The Los Angeles Times

"Sail on, sail on, and on and on."

In Two Parts — 32 Pages
PART I—TELEGRAPH SHEET—16 PAGES

SATURDAY MORNING, AUGUST 20, 1927. C DAILY, 5 CENTS. SUNDAY, 10 CENTS.

GREATER SOUTHERN CALIFORNIA

Liberty Under Law—Equal Rights—True Industrial Freedom

...9, 1927.—[PART II.]

...LOS ANGELES ... PLANE SHOW ANNOUNCE...

Aviation and Sport Ev... Scheduled at Ambass... September 20 to 26

Sponsored by the Los An... Junior Chamber of Commerce, ... marking a milestone in the ... of aviation in Southern Cali... announcement was made yester... the first aviation and sport ... ever held in the West to be ... the Ambassador Auditorium from ... ember 20 to 26.

Every branch of commercial ... military aviation will be depicted ... the exhibits, while the latest ... and accessories pertaining to ... will be on exhibition, it is announced ... by the junior chamber. The ... exhibit will include every ... sporting goods used in the ... of sports featured throughout ... Southland.

A hangar nearly 100 yards ... and about half as wide will be ... adjacent to the Ambassador ... orium where the various ... planes will be exhibited. Aeronautical ... and sporting goods will occupy ... space in the main auditorium.

A program of events featuring ... ial nights for the army, navy, ... mail and military and naval ... orces is being outlined. These ... will be embellished with exhibi... of antiaircraft weapons and ... lights, aerial sham battles and ... upon "strafing." In the daytime ... nstrations will be given by ... es and professionals in golf, ... wimming, diving, archery and ... aving.

While the show will open on ... ay scheduled for the arrival of ... indbergh in Los Angeles, an ... will be made to have the ... antic pilot as a guest. ... rgh has announced that he will ... icipate in no exhibits or ... ut an endeavor will be made ... ave him appear at the Los ... how.

...COURT RECORD ... AUDIT SOUGH...

(Continued from First Page)

...ere actually forfeited and ... oney paid into the county ...

ONLY SURFACE SCRATCHED

...Murray pointed out that the ... estigation thus far has ... ratched the surface of the ... ailable. Intrigue and "... cords encountered throughout ... vestigation hindered progress ... id, and precautions have been taken ... w to watch the books only to ... event mutilation and ... evidence.

Two of the outstanding ... ctionable bail-bond ... ought to light were those ... g the arrest of Walter Gue... s released upon a bond of ... 0, and Glenn Leon Allen, who ... ained at liberty on a $2000 ... r months before it was finally ... ted.

The records of Guest's case ... one of the most baffling ... the investigation, Murray ... e Superior Court records show ... by that two indictments had ... ued against him charging ... ceny and embezzlement. The ... those was a secret indictment ... rned by the grand jury Dec... 1925. The second was an open ... rrant making the same ... ued on April 4, last. The ... thing in these records to ... t Guest had ever been ... released on bail.

The Municipal Court record, ... r, shows that Guest was ar... tober 22, 1925, and released ... lowing day under $15,000 ... en he failed to appear in ... bond was ordered forfeited, ... order was later vacated.

RECORDS TRACED

The record then shows that ... tter of forfeiting the bail was ... ued until January 4, 1926. ... record ends and there is no ... de to indicate whether or not ... d was ever forfeited.

The County Jail records of ... were very difficult to ... rray said. When the case ... under investigation ... ths ago the records were ... hout difficulty. It showed ... t had been arrested October ... 5. But when an investi... n sought this record a week ... was found that another prisoner ... rd had been filed under the ... allotted to Guest and the latter ... rd was concealed in the back ... file.

...urray cited Aiken's case as an ... ple of the cases where bail-... ctures had been continued ... nitely before they were ... ected. In this case the bail ... ted June 21, 1926, when ... ndant failed to appear in ... t 21, this order was set aside ... r it was again forfeited, but this ... r, too, was vacated of a ... . The case ended on June 11, ... when all motions to exonerate ... hall were denied. However, the ... rds carry no notation of motion ... the forfeiture being sent to the ... nty Counsel and Auditor.

ROBERT C. McCOY SOUGHT

...lice have been asked to aid in ... ting Robert C. McCoy, 18 year ... ge, son of Dr. George W. McCoy, ... tment Los Angeles physician, who ... peared from his father's home ... Fresno Tuesday. Young McCoy ... rding to the police, was a student ... e Davis Agricultural College, Da... Cal., and left school several days ... to work on the ranch.

I See by Today's Times" Want Ads—

That man is wanted capable ... taking charge of drapery ...partment.

That two new front-door re... igerators are offered at ... scount.

That part-time stenographer, ... ll educated and acquainted ... th books, is wanted.

That five rooms of furniture, ... cluding mahair upholstered ..., will be sold at a sacrifice.

That beauty shop may be ... quired for trade and ... nd or car.

...HE DAY'S NEWS SUMMED UP

...HY. Clear. Wind at 5 p.m., ... ocity, 8 miles. Ther... highest, 82 deg.; lowest, 61 ... Forecast for Los Angeles and ... ity. For complete weather ... rt, see last page of this sec...

...ARTMENT. Radio, Page 5, Part II; ... and Financial, Pages 12, 13, ... Part I; News of Southern ... Page 6, Part I; Oil News, ... 6, Part I; Pictures, Page 8, ... Comics, Page 8, Part I.

...DAILY SHORT STORY. Page ... Part I.

...IN SPANISH. Page 16, Part ...

...SHIPPING NEWS. Page 15, Part I.

...TH CITY. Watterson deposit box ... found empty; search of oth... urged. Page 1, Part II.

...Los Angeles traffic regulation ... hardens. Page 2, Part II.

...ward wife and officer see Lan... commit suicide. Page 2, ... II.

...Republican hats asserted County ... Part II.

...Gabrielite, Guanrier, sen... ing business associate. ... Part II.

...ward head of El Retiro school ... ssist in charges. Page 1, Part ...

...Allen A. Wolfat returns from Ha... and predicts great trade develop... Page 6, Part II.

...will play daddy today to 3000 ... at beach frolic. Page 9, Part ...

...HOME FLIGHT. Capt. Erwin's ... covers 900 GM more than ... hours at sea and messages then ... Page 1, Part I.

...Search to end finding Hawaiian ... abandoned as more than ... days pass without word. Page ... Part I.

REMEMBER THIS

A general who killed thousands has a statue; the cook who invented mince pie is forgotten.

FINAL PLEA FOR SACCO

...se Now Goes to Last Tribunal

...ington Appeal Follows ...ial of State Supreme Court to Take Action

...chusetts Bench Gives ... Upholding Rulings by Lower Judges

...TON, Aug. 19. (AP)—The effort ... for Nicola Sacco and Bar... Vanzetti to obtain from the ... ch of the Massachusetts Su... Court a reversal of previous ... in the State courts failed ... The court overruled the de... tions to decisions of Judge ... Thayer of the Superior Court ... Justice George A. Sanderson ... Supreme Court, and denied a ... for a writ of error brought ... the full bench. Its decision ... based purely on legal grounds. ... diately after the announce... of the decision defense counsel ... ed to bring the record of ... before the United States Su... Court and to obtain a stay of ... of the two men for mur... Their respite expires at mid... on the 22nd inst.

MOVE FOR STAY

...tion for a writ of habeas corpus ... to stay the sentence of ... was taken under advisement by ... Jesse E. Morton, Jr., of the ... States District Court at West...

...ney Elmo Field of counsel for ... defended men visited Judge ... at his summer home here to ... to work. Mr. Field refused ... ic statement following his ... with Judge Morton other ... he has his application had been ... for advisement. He was ... with the judge for almost ...

...ring in his conversation with ... Field, it was said to have ... to be needed to prepare ... ief ahead of the trial of the ... is filing with a petition ... writ of certiorari with the Su... Court in Washington.

...ED WASHINGTON

...Sacco-Vanzetti defense coun... Michael A. Musmanno ... associate counsel, to ... in Washington to file with ... Justices of the United States Su... Court a petition for a writ of ... Musmanno is due in ... at 1:30 a.m. tomorrow.

...ference with Chief ... Walter P. Hall of the Superior ... and Justice James H. Sisk at ... County Courthouse here ... Afterward Hill said "no ... has been taken in the case. ... Hill had said:

...proposes to state to Chief Jus... that we are about to file ... for a writ of certiorari ... Supreme Court of the ... based on the Federal ... relating to violation of the ... rights of the Constitution of ... United States. We shall then ... Justice Hall to grant a ... of assurance until the record can ... filed in accordance with the ... of the Supreme Court. We be... he has authority to grant this ...

...Sacco has asked for the stay he ...

...ntinued on Page 2, Column 5)

RIVER MEET STAGE SET

Arizona Compact Sought Today

Two Lower States Will Try to End Differences in Preliminary Talks

Conciliation on Both Sides Expected With Governors' Parley Opening Monday

BY C. A. JONES
"Times" Staff Correspondent

DENVER, Aug. 19. (Exclusive)—Members of the Colorado River commissions of California and Arizona, here for the governors' conference on the Santa Fe compact, which opens Monday, foregathered informally this afternoon to arrange the agenda of their attempt tomorrow to settle the contentions between these two lower basin States over the allocation of the river's waters.

California was handicapped by the absence of John L. Bacon of San Diego, chairman of the commission, who arrives tomorrow, it was explained by W. B. Mathews, commissioner, and special counsel of the Los Angeles Department of Water and Power.

It is understood that the California commission, fearful of the fate of the whole river project, is eager to consider any proposal advanced by Arizona, which has consistently refused to ratify the compact. The Arizona commission, it is reported, maintains a more conciliatory attitude than in the past, when it demanded a large proportion of river water and a royalty upon hydroelectric power to be developed from the proposed Federal plant at Boulder Canyon.

UP TO CALIFORNIA

"Arizona will agree to give up everything; now it remains to be seen what California will give up," was the contribution at a press conference of State Senator Winsor of Arizona. Senator Winsor did not state if he referred to the power royalty.

H. S. McCluskey, Arizona commissioner, was equipped with a large roll of maps and a mass of documents, which he had in a locked filing cabinet. Thomas Maddock, Arizona commissioner, intimated later that sensational developments may come tomorrow evening.

The other Arizona representative is State Senator Favour. The commission has the services of three attorneys, Samuel White, Clifton Matthews and John L. Gust. The third California commissioner is Earl C. Pound, president of the Imperial Irrigation District. Gov. Young and Railroad Commissioner Carr are expected Sunday when the governors and commissions of the other States, Nevada, Wyoming, New Mexico and Utah, will arrive. Other Californians in the party are Charles L. Childers, F. H. McIver, M. J. Dowd, Mark Rose and W. O. Blair of the Imperial Irrigation District; Dr. S. B. M. Jennings and Thomas Yager of the Coachella Valley; Assemblyman Witter, T. C. Panter, assistant electrical engineer of the Los Angeles Power Bureau, and Charles B. Prisble, water expert for the commission.

ROYALTIES ELIMINATED

The California commission has the understanding that the matters to be discussed are purely in relation to water and the Santa Fe compact, questions of storage power and royalties being eliminated. The confer-

(Continued on Page 2, Column 7)

It's Raining Soup and We've Got a Fork!

BOMB HURLS MINERS OUT OF SLUMBER

Fifty Nonunion Workers in Two Buildings Shaken; Many Bruised and Cut

PITTSBURGH, Aug. 19. (Exclusive) Fifty nonunion miners were hurled from their beds early today when a dynamite bomb blew up two large buildings on Dobric Row, West Elizabeth. The men residing in the buildings were nonunion coal diggers employed in the Warden mine of the Pittsburgh Coal Company. So far as can be learned no one was seriously injured, although many suffered cuts and bruises.

Today's attempt was the second within a week to end the lives of some of the nonunion workers. Several days ago as a number of the men were returning to their homes they were fired upon from ambush but none was struck by the bullets.

The blast occurred about 2 o'clock this morning. Heavy dynamite charges had been placed between the two buildings in which the negroes resided. Both structures were wrecked by the explosion.

Several shots were fired by a county detective at two men seen running from the scene. He was on guard at a near by building watching for the bandits who escaped from the Allegheny County Jail yesterday. Apparently neither was hit as they quickly disappeared from sight.

The Warden mine is a modern operation and one of the first pits opened under the open-shop schedule by the Pittsburgh Coal Company.

Seven Die in Ship Fire Off Mexico

NOGALES (Ariz.) Aug. 19. (AP)—Dispatches from Mazatlan, Sin., Mex., received here today told of the burning of the wooden freighter Chapultepec near Manzanillo Bay Monday with the loss of seven lives.

In addition to the seven seamen who died in the fire, twelve others were injured seriously.

The fire started in the cook's galley of the 500-ton freighter as the boat drew near Mazanillo Bay.

Food Cost Cut Three Per Cent

WASHINGTON, Aug. 19. (AP)—The monthly index of the Department of Labor issued today revealed a decline of 3 per cent in the retail cost of food between June 15 and July 15.

GEOLOGIST LOST IN CAVERN

Seventh Rescue Party Hunts Explorer Thought Wandering in Huge Cave of Tennessee

SHELLMOUND (Tenn.) Aug. 19. (AP)—A granite-walled cave, once the stronghold of freebooters, housed within its uncharted regions today the answer to the fate of Lawrence S. Ashley, geologist and underground explorer, who disappeared within its deep recesses Monday morning, last.

Nick-a-Jack cave, thirty miles west of Chattanooga, held fast the one man that possibly had lauded its wonders more widely than any other person. Ashley, ever fascinated by its marvels, held the cavern in higher regard than Mammoth cave.

A seventh party of explorers took up the search for the missing geologist last night when the sixth band of weary, bleary-eyed seekers staggered exhausted out of the cave's murky entrance after a futile eight-hour tramp through the mysterious windings. A slow painstaking journey through six miles of subterranean passages revealed no trace of the missing man. Only a cryptic sign, "L. S. A. 196" is scrawled on a rock far within, which friends believed was merely a guide marker used by Ashley.

Ashley, advising intimates that he intended penetrating deep into the cave for further investigations, entered the cavern with only a few sandwiches and a small quantity of carbide for his lamps, both of which, searchers conclude, were consumed hours ago. They cherish a faint hope that if he escaped a watery grave in the clear river running to unknown avenues, he may be wandering alive within the impenetrable darkness.

Others fear he may have met the fate of Floyd Collins, in being imprisoned by a rock slide and held helpless in a subcavern beyond their reach.

A plan was crystallizing today to ask the Governor for State aid to assist in the rescue work.

BERKELEY TRADITION UNDER BAN

University Head Delivers Pointed Hint on Students' Unsanitary Custom

BERKELEY, Aug. 19. (Exclusive)—W. W. Campbell, president of the University of California, turned "thumbs down" today on the "great unwashed"—in other words, the corduroy trousers which tradition says are the inalienable right of upper classmen. Not alone does tradition condone but it demands that the "cords" never be defiled by the unromantic hand of the cleaner.

Now all of this pains and shocks President Campbell and he says so. He said it to the student body in what is usually an austere address at the opening of the academic year.

The president remarked that he had seen some holdovers from last semester back on the campus again, and said:

"I think we can stand one year of cords without benefit of laundry, but not two years."

Warship Plans Theft Confessed

PHILADELPHIA, Aug. 19. (AP)—Theft of plans for a United States light cruiser and threat to sell them to a foreign power unless a reward was paid for their return was revealed today with the arrest of a marine draftsman.

After the prisoner, Hans Christian Frederick Rithammer, 44 years of age, of Copenhagen, Denmark, had denied knowledge of the theft, a fellow-countryman, Swan Berg, 24, came voluntarily to the Federal Building and confessed, Federal officials said, that he and not Rithammer was the thief. No details of the confession are given out.

GRECIAN PLOT NIPPED

ATHENS (Greece) Aug. 19. (AP)—A conspiracy to overthrew the government and reinstate Gen. Theodorus Pangalos, former dictator, has been discovered, it was stated today. Thirty leaders, including two officers, were arrested.

Uncle Confident of Finding Pilot

EL PASO, Aug. 19. (AP)—C. D. Frost of this city, an uncle of Jack Frost, pilot of the Golden Eagle, lost in the Hawaii flight, is confident that his nephew will turn up safe.

"Jack's an experienced pilot and capable of taking care of himself," Frost said. "I understand he carried food sufficient to last him for some time and with the extensive search now under way he will be found."

Suspected Bomb Found Harmless

SAN FRANCISCO, Aug. 19. (AP)—Officials and civilians in the Federal Building here today were thrown into a near-panic when a guard discovered a package on a writing table in one of the corridors, thought it was a bomb, rushed it to a lawn outside and called the police.

A bomb expert found the package to be a harmless radio battery charger.

THIRTY-SEVEN MISSING AFTER BOAT CAPSIZES

MANILA, Aug. 19. (AP)—Thirty-seven laborers are missing and believed drowned as a result of the capsizing of the tug Layden just outside the breakwater near the mouth of the Pasig River on the Island of Luzon. Fifty-six were rescued when the boat overturned in a strong wind and rough water.

Will You Be Paying Rent at 65?

Nothing could be worth less than an expired rent receipt — yet thousands of families accumulate them all through life. A little foresight now, and the ending will be happier—for it is possible to buy a home of your own on terms practically the equivalent of rent. Consult the real estate columns of Times Want Ads today.

SEA COMBED BY ARMADA

Wastes Cruised for Flyers

Destroyers, Cutters, Trade Ships, Submarines and Aircraft in Hunt

Not One Clew Gives Hope as Every Agency Seeks Five Dole Race Missing

SAN FRANCISCO, Aug. 19. (Exclusive)—As darkness settled on the Pacific tonight it obscured the world's largest stage, but did not halt the action in a vast drama in which scores of actors have but a single role—the finding of the same trail's end that the missing airplanes, Miss Doran and Golden Eagle, found.

Tonight was the fourth since Mildred Doran, "Auggie" Pedlar, Vilas Knope, Jack Frost and Gordon Scott, flew into the mists and the mystery of that 2400-mile stretch of ocean between here and Honolulu. In that time not a sign or a sound has come out of the sea to indicate what became of them.

But hope continues. The late Commander John Rodgers and his crew survived for nine days. After virtually every vestige of hope had been abandoned they were discovered floating on the ocean 200 miles short of their Hawaiian goal and were rescued by one of the same submarines now scouring the ocean for the Miss Doran and Golden Eagle.

So the drama continues.

SEARCHERS OF SEA

Two of its actors, Capt. William P. (Lone Star Bill) Erwin and Alvin Eichwaldt, in the monoplane Dallas Spirit, did their bit in an attempt to find the missing planes from the air, and fell into the ocean doing it, but the other actors kept right on.

Here were the players and what they were doing:

The officers and men of forty destroyers, submarines and auxiliary vessels of the Navy cruised in their appointed sectors searching the night for flares that might be sent up by the unfortunate aviators.

Westward from the Farallones the mammoth aircraft carrier Langley and close in her wake, the tender Aroostook, steamed along the great circle course.

Atop the Langley, extending its entire length and breadth is a great platform. Every few minutes from this platform a little observation plane, piloted by a crack naval aviator, hops off as surely and easily as though from land and soars away twenty, twenty-five, thirty miles from the ship's course, scanning the water as far as the eye reaches. Then it darts back again.

The Langley carries more than thirty of these planes, and some of them were in the air almost constantly.

FLY FROM AROOSTOOK

Four seaplanes used the Aroostook as a floating airport, and they did similar scout duty as the trail over which Mildred Doran and her companions and Frost and Scott set out to travel was retraced knot by knot.

Two Coast Guard cutters, the Shawnee and Cahokia, pressed the search 200 miles from the California shore, while two patrol boats plied up and down the coast looking for wreckage.

Six destroyers took up the hunt from the 200-mile mark and were operating westward.

Three submarines were heading this way from Honolulu, while a whole squadron of undersea craft, more than twenty strong, was nosing in and out of every little bay and inlet among the countless islands, isles and islets of the Hawaiian group.

Meanwhile twenty freight and passenger steamers, bound in either direction between Pacific Coast and South Sea ports, were keeping lookout for stranded planes and floundering rubber life rafts by day and for signal flares by night.

Two navy seaplanes circled Oahu Island, on which Honolulu is located, late this afternoon, traveling thirty miles from shore, and returned to report to Rear-Admiral McDonald that

(Continued on Page 2, Column 4)

Will Rogers Remarks:

BEVERLY HILLS, Aug. 19. [To The Editor of The Times:] After my Ford nonstop promotion I may never be able to promote or back anything else, but if I was backing an entry for an ocean airplane flight I would certainly think enough of the people's lives taking the chance for me to put a radio sending apparatus on there for them the first thing. Then if I had any more money left I would get some gas and a propeller for it. Then I would have a law passed to choke the guy that promotes a race out of these hazardous trips. You know everybody that we got flying is not a Lindbergh.

Yours,
WILL.

ERWIN FLIGHT TO HAWAII BELIEVED ENDED IN SEA

"SOS" Sent as Plane Goes in Tail Spin After Flying 681 Miles; Ships Rushing to Rescue

BY FLOYD J. HEALEY
"Times" Staff Correspondent

SAN FRANCISCO, Aug. 19. (Exclusive)—As if mocking the unprecedented efforts to wrest from it the secret of the missing Dole birds, the Pacific reached forth tonight and clutched at "Lone Star Bill" Erwin and Alvin Eichwaldt in the searching plane, Dallas Spirit. At a late hour it was not certain that the ocean had claimed its new prey, but it was believed here that it had.

At 9 p.m., when the large, green-bodied monoplane was 592 miles, or 681 statute miles at sea, Eichwaldt, at the radio, flashed:

"In tail spin, but came out of it, but we were scared. It was sure a close call. Thought it was all over but we came out of it. The lights on the instrument board went out and it was so dark that Bill (Erwin) couldn't see the—."

The message broke.

Then—

"We are in another tail spin."

And, almost immediately:

"SOS; SOS; SOS."

Running Story Sent by Erwin During Flight

The following messages were received by the Associated Press from Capt. William P. Erwin and A. H. Eichwaldt in the six and three-quarter hours they were in the air before something went wrong with the monoplane Dallas Spirit, and the messages ceased after tapping out a final "SOS."

2:25 p.m.—Going strong. We are passing the docks. Will see the lightship soon. We are carrying the tail high at 1700 and are making close to 100 miles per hour air speed. Will call again when passing lightship.

2:32 p.m.—We are passing Point Lobos (Golden Gate) now.

2:37 p.m.—We are now passing the lightship and see the two flag signals which means that you bums are getting us, and we can see the Farallones ahead. From now on I will double up (increase power) so you can copy better, as I know my sending is none too good. Tell McAllister that the set is working fine. Love to ma.

2:50 p.m.—We are flying at 300 feet and under the fog with thirty miles' visibility. Passing Farallones now.

2:55 p.m.—Overcast strata over us. Cloudy, but it looks like clearing further ahead. That last means the Baron is sending. Say, tell Idy Blim that his job on the window is fine. We are turning up 1650 r.p.m. and making ninety-five air speed. All instruments working fine. Will say more later. Regards to Lieut. Wyatt.

3:10 p.m.—Our ceiling is increasing and the sun is breaking through.

3:28 p.m.—Both send our best wishes to Mr. and Mrs. Dealey and to all of the large crowd of well-wishers that saw us off.

3:49 p.m.—The ceiling is now 700 feet. We are flying at 500 feet. We haven't seen anything since the Farallones and all is O.K. except Bill just sneezed. We are keeping a sharp lookout for the Doran plane. Also the Golden Eagle. Will call you again later.

4:20 p.m.—We just passed close to a rain squall. The air is a little bumpy in its vicinity. We soon left it behind, however. Very clear ahead.

4:35 p.m.—We adjusted antenna for more radiation. The visibility is very good. We are able to cover eighty miles.

4:59 p.m. Tell Dealey that Bill wants to now where the noodle factory is.

5:04 p.m. We see a ship ahead of us, presumably the Mana. We will go down close and wave to them.

5:11 p.m. Just passed the

(Continued on Page 2, Column 3)

The Federal Telegraph Company, the Radio Corporation of America and the naval radio immediately broadcast the appeal of the Dallas Spirit. All ships in the vicinity were ordered to the rescue.

The ships nearest the spot were the United States destroyers La Vallette, Farenholt, Corry and Sumner. In addition to them the Matson liner Maui was turned off its course. All reported they were proceeding at forced draught and playing their searchlights on the water.

MAY HAVE GONE ON

There remained the possibility that the plane might have come out of its spin and gone on, but with its radio put out of commission. It was recalled that Ernest Smith and Emory Bronte had lost the use of their radio after sending out a distress call on their flight to Hawaii, their antenna having been broken off. The message telling of the Dallas Spirit's lights going out indicated, however, that Capt. Erwin probably was having trouble with his engine.

Naval radio operators reported hearing a hum which they believed was the sound of Eichwaldt's generator starting up again, but they could get no signals.

SIGNALS EAGERLY AWAITED

Buoyed by the hope that the eyes of the skies would not fail, a city, State and nation had awaited eagerly the dots and dashes of "Lone Star Bill" and his navigator, hoping they would reveal the plight of the Miss Doran and the Golden Eagle.

Instead they heard the dots and dash which indicate trouble, if not disaster, to the searchers.

Forgetting all thought of the prizes that slipped their grasp when winds tore the fuselage of the Dallas Spirit to pieces at the start of the Hawaiian air race, Erwin and Eichwaldt were intent only on the knowledge that they went as Samaritans to stricken comrades as the green-bodied monoplane was lifted off the runway at Bay Farm airport with the heaviest load ever raised by a Wright whirlwind motor.

HUGE LOAD RISES

"If we get off the ground—" cautioned Erwin as he slipped into his seat behind the stick.

A few minutes later, 4000 feet down the runway, 5650 pounds of potential mercy started mounting into the sky. The plane went through the Dole race starting circle at 2:15 p.m., seventy-three hours and forty-five minutes after the Golden Eagle cleared the same circle, and seventy-two hours and twelve minutes behind the Miss Doran on its second take-off. At 2:16 the Dallas Spirit was off the ground with a graceful swoop, sixty seconds later it was 150 feet in the air at the end of the runway and in another minute was a speck in the haze above the bay.

MESSAGES SENT

At 2:37 p.m., Eichwaldt, at the sending key, gaily sent back:

"We are now passing the lightship (twelve miles out) and can see the two flag signals which mean that

(Continued on Page 2, Column 1)

PRAYERS FLOW AS HOPES GO

Flint Friends of Lost Girl Flyer Ask Ruler of Sea to Protect "Little School Ma'am" and Others

FLINT (Mich.) Aug. 19. (AP)—With hope all but abandoned Flint turned to prayer today for the deliverance of Miss Mildred Doran, 22-year-old schoolteacher, and the four other missing Dole Hawaii flyers.

With bowed heads some 1300 factory workers stood silently in Oak Park at noon today while L. E. Durham, director of religious work for the local Y.M.C.A., offered prayers for the beloved little "schoolma'am" who took off on the flight declaring that "life is a game of chance anyway," and asked that "she be returned to us safely."

Other services are to be conducted in every factory where religious work is carried on during the noon hours and the midnight luncheon periods of the workers. Arrangements also are proceeding for special services in every Flint church next Sunday. The movement is headed by Rev. R. H. Prouse, pastor of Lakeview Methodist Episcopal Church, of which Miss Doran was a communicant.

Meanwhile William Doran, Jr., 24, brother of Miss Doran, continued heroic vigil. A pathetic and yet heroic figure, young Doran took up his post in the editorial rooms of the Flint Journal a few hours before the take-off from Oakland Tuesday, expecting to be the first to hear of her safe arrival at Wheeler Field. With the ex-

(Continued on Page 2, Column 3)

Romance Mid Pyramids, Intrigue and Adventure Awaited Betty March, Though She Never Guessed It, When She Left Europe for Egypt.

"We want you, Cap-it-ain Herrick," he squeaked in a hysterical falsetto.

"THE THUMB OF FATIMA"

By VALENTINE WILLIAMS

IN THE NEXT

Sunday Times Magazine

SILENCE AND DARKNESS HIDE SEARCHING PLANE

Dallas Spirit May be Down at Sea or Again on Way to Search for Missing Hawaii Flyers

(Continued from First Page)

you bums are getting us, and we can see the Parallones ahead. Love to Ma."

"Ma" is Mrs. Florence Eichwaldt, who was at the airport to bid her navigating son good-by. "I don't like this very much," she confided, "when I thing of those others down in the water, but I musn't cry, for that would unnerve Alvin." There was not a trace of a tear as she kissed Eichwaldt a few minutes later.

From that time on, messages came frequently from the flyers. They are not equipped to receive messages but can send them. The radio set is the one that Maj. Livingston Irving intended to carry on his projected solo flight.

FUEL FOR 36 HOURS

Erwin calculated that his fuel supply will permit him to cruise for thirty-six hours, so that he should land on Wheeler Field, near Honolulu, Saturday midnight, Honolulu time.

"When I get to Honolulu," he explained, just before the take-off "if either the Miss Doran or the Golden Eagle have not been found, I am going to refuel and fly back looking for them again.

"With our fuel supply, we ought to be able to fly for thirty-six hours and we will take a zigzag course.

"For about 900 miles out we plan to swing in an arc somewhat north of the Great Circle and then lay a straight course toward the Island of Hawaii, at the southern end of the archipelago. When we are within 300 or 400 miles of Honolulu we will head toward the Island of Oahu, on which Honolulu is situated."

FAIR SKIES AHEAD

"My opinion is that the Golden Eagle's engine would not have gone dead after the ship had flown 1000 miles. If it did not come down within 1000 miles, I believe the chances are that it wound up somewhere near the Island of Hawaii. The biplane, Miss Doran, also should have remained in flight for a long distance with the quantity of fuel it carried.

"If we find many ships over the zigzag lane, we will alter our own course and look for the last planes elsewhere."

Erwin and Eichwaldt took with them some fresh fruit, several sandwiches, coffee, chocolate bars and five gallons of fresh water. The plane carried 460 gallons of gasoline and eighteen gallons of oil.

Forecaster P. D. Young predicted favorable weather conditions for them, an item which is a great factor also, in the hope for the lost flyers. They have local showers, but, on the whole, a "high ceiling" and no strong winds.

TAIL SPIN LAID TO FREAK AIR CURRENTS

SAN FRANCISCO, Aug. 19. (AP)—Ed Blum, chief mechanic for the Dallas Spirit and an experienced flyer, said tonight that freak air currents out over the Pacific were undoubtedly the cause for forcing Capt. Erwin's plane into a tail spin.

"Jensen went into a tail spin and Ernie Smith also experienced one while en route to Honolulu," Blum said, "so it must be an air condition that exists out there that we know nothing about.

"Both Jensen and Smith came out of their spins all right and if it was possible to bring a ship out of it, I am certain Bill did. The possibility of coming out of two spins, the first one starting at 900 feet, is small."

Radio experts pointed out that the instrument board on the Dallas Spirit was illuminated by a power supply fro ma storage battery, this for the transmitting tube filament, the last message indicating that the lights on the board darkened showed that the connections to the battery were becoming loose and would soon affect the radio power supply also.

Just before it took off this afternoon, two extra antenae were placed in the Dallas Spirit so if the one the plane was using hit the water and was dragged off, another could be dropped and the radio could be operated again.

The manner in which the final message was sent indicated the full seriousness of the situation the Dallas Spirit faced.

Navigator Eichwaldt had been sending slowly, repeating each word when he broke the continuity of his sentence and with a sudden burst of speed he flashed "We are in a tail spin—SOS." His set was heard no more.

ERWIN MESSAGES CAUGHT BY FAN HERE

Allen Garcia, general manager of the Central Airways Corporation, received the messages sent in by Capt. W. P. Erwin at his home, 1432 South Ridgely Drive, last night. He has been a radio operator since he was 16 years of age, and also is familiar with aircraft through his regular work.

He estimated Erwin's position as about 700 miles from San Francisco when the last message was sent, and from sounds he heard judged that the plane went into a spin and recovered momentarily, only to drop again, this time landing on the water and being unable to rise. He believes that the flyers were forced down by engine trouble.

BRITISH SAILOR NOW "ORANGEY"

Nickname Limey Doesn't Apply Since Navy Took Limes Out of Ration

LONDON, Aug. 19. (Exclusive)—"Limey" no longer is applicable as the nickname for the British sailor. It was derived from the practice of all British ships serving rations of lime juice as a preventive for scurvy, but now an Admiralty order substitutes orange juice, which is even richer than lime juice in the essential vitamin, C, and which will not be required to be fortified heavily with rum to make it palatable.

The British navy now spends $45,000 annually on limes and it is expected that the oranges will cost less. One of the reasons for the change is said to be the objection of the new sailor to rum and his disinclination to drink lime juice plain.

ERWIN RADIOS RUNNING STORY

(Continued fr[illegible] First Page)

S.S. Matsa at 5:10 coast time and dipped in salute. They answered on the whistle. Of course, we could not hear it, but we saw the steam. We might pick up the squadron of destroyers before dark but that depends on their speed. All o.k.

5:36 p.m. at 5:30 we are passing a vessel that has the appearance of an oil tanker on the north of us and two minutes later we see another craft south of us. We can see smoke from still another steamer south of us.

5:45 p.m. Just saw a rum-runner on the left, and had a hell of a time keeping Ike in.—Bill.

5:48 p.m. Just passed a destroyer going toward San Francisco—the destroyer was not us. We are bound for Honolulu. The destroyer was too far away for us to make out his number. Nothing else in sight.

5:57 p.m. We are now about to have supper. Will call you again after supper.

6:05 p.m. Please tell the gentleman who furnished our lunch that it is fine, but we can't find the tooth-picks. Bill.

6:45 p.m.—Just had a sandwich apiece and cup of coffee and it sure went good. We changed course at 6:40 p.m. (Pacific time) to 244 1-2 true. Position at that time latitude 35 deg. 30 minutes north; 130 deg. West.

(The Radio Corporation of America estimates the position as given at 6:54 p.m. as approximately 459 miles from San Francisco.

7:10 p.m.—the weather is partly cloudy with a smooth sea. Visibility about thirty miles. Have seen no wreckage or anything that might be either of the ones we are looking for. The visibility is still very good. Everything with us O.K. We are flying at 900 feet."

8 p.m.—It is now getting dark and we apparently will not be able to see much until morning.

9:02 p.m.—We went into a tail spin—"S. O. S."—belay that—we came out of it, but were sure scared. It was a close call. We thought it was all off, but we came out of it. The lights on the instrument board went out and it was so dark that Bill couldn't see the—we are in a spin—"S. O. S.—S. O. S."

PRAYERS FLOW AS HOPES GO

(Continued from First Page)

ception of one or two brief periods of sleep he has been there constantly waiting for some word to bear out his early confidence that his sister would succeed. The word came last night only to be denied later, and young Doran, who had gone home happy, returned immediately to watch and wait.

"Mildred will come through," he insisted, "she's too good to go that way." There were many who shared his confidence in the early hours of watching, but as the time sped by even the youth's courage wavered. He broke down momentarily at noon today and left the newspaper office to "walk around." He pulled himself together shortly and resumed his post, refusing to give up, but plainly less confident.

Sharing William's anxiety is Helen Doran, 11, sister, who looks to Mildred both as a mother and as a "big sister." The little girl has refused sleep and keeps in constant touch by telephone with her brother.

Mildred's father held to his determination to remain at his farm in Ottisville and wait "until the right kind of news comes."

A letter received by air mail and believed to have been the last written by Miss Doran before she climbed into the plane for the Honolulu flight, today was in the hands of Charles C. Tucker, treasurer of the flight backer, William Malloska's oil company. The letter was mailed from San Francisco late Monday afternoon.

"Our plane is the favored one. We are sure going to be the first there," the letter said. "I am telling you poor Auggy and I have done our share of worrying. I have lost five pounds in the last week."

Cruiser Hit by Ship in Yangtze

LONDON, Aug. 19. (AP)—A Lloyds dispatch from Hankow says the American cruiser Cincinnati was struck by the Japanese steamer Suiyang Maru as it lay at anchor in the Yangtze River today. Both vessels sustained some damage.

PRIZES HANDED DOLE WINNERS

Goebel and Jensen Receive Rewards of Flight

Ceremony Lacking as Donor Delivers Guerdons

Successful Flyers Postpone Departure from Islands

HONOLULU, Aug. 19. (AP) — Art Goebel, Hollywood, and Martin Jensen, Honolulu, successful pilots in the Oakland-Hawaii aerial dash, received their reward today. They were presented with checks of $25,000 and $10,000, respectively, James D. Dole, sponsor of the flight, personally making the award. The presentation was made at an informal ceremony at the Royal Hawaiian Hotel.

The presentation of the checks was done simply, although in the presence of motion-picture cameramen and news photographers. Members of the Dole flight committee and the Honolulu chapter of the National Aeronautic Association also were present.

"NOT MUCH TO SAY"

Mr. Dole opened the proceedings "There doesn't seem to be a great deal to say, except that we are here to reward the efforts of real men," he said. "The local chapter of the National Aeronautic Association has asked me, as donor of the prizes, to award them."

Mr. Dole then turned to the pilot of the Woolaroc plane, saying:

"Here is the first prize, Mr. Goebel."

Goebel took the check for $25,000, smiled and said:

"Thank you very much."

Applause followed by the group on the portico of the hotel and then Dole handed the other check, one for $10,000, to Martin Jensen, Honolulu's entrant in the race. Jensen also was applauded and then the motion-picture men demanded poses that took nearly an hour and proved trying to the heroes of the air.

FLYERS DEFER RETURN

Goebel and Lieut. Davis of the Woolaroc, and Jensen and Paul Schluter of the Aloha have accepted an invitation to visit Hilo, on the Island of Hawaii, next week to receive honors from the Chamber of Commerce. They will go to Hilo Tuesday and return Thursday.

Goebel said that he and Davis had decided to postpone taking steamship for San Francisco until August 31. They will leave on the liner Maui, taking the Woolaroc with them. The voyage is expected to occupy six days.

ARMADA COMBS SEA FOR FLYERS

(Continued from First Page)

they had found no trace of the lost flyers.

Nor was any of the other agencies of search across the whole wide expanse of water able to report anything more encouraging than that.

ON GIRL'S FATE

In the meantime there was much speculation concerning just the fate in which Mildred Doran and her two companions might find themselves, providing they had made a safe landing in the water.

The Doran biplane, all experts agreed, could hardly have remained afloat longer than twenty-four hours after a landing in the sea. Assuming that it remained in flight for its full estimated cruising range of thirty hours, it must have come down not later than 8 p.m. Wednesday.

This assumption leads to the conclusion that the flying school ma'am, Pedlar and Knope must have taken to their rubber life raft by 8 o'clock last night.

Continued calm weather over the Pacific gives rise to the hope that Miss Doran and her companions might keep afloat in the life raft for an indefinite period. It was feared that if a squall should come the fragile inflated boat might sink with its three passengers.

There was an ominous note of suggestion in the recollection of the lean larder in the Doran plane.

BUT LITTLE WATER

Here is the food upon which the three must subsist until rescuers come.

One dozen chicken sandwiches, two quarts of hot chocolate in thermos bottles, one bottle of malted-milk tablets, three packages of mints, one quart of condensed fruit juices and two gallons of water.

The Golden Eagle, experts believe, could float longer than the Doran biplane. It had been specially reconstructed just before the race with an idea of seaworthiness should disaster overtake it in the air.

Frost and Scott were also better equipped from an emergency standpoint than Miss Doran, Pedlar and Knope. Their rubber life raft has silk sails as well as oars, and they were well supplied with concentrated food products.

But all this conjecture pro and con, it was admitted, is woven from the thin gossamer of guesswork and hope.

SAILORS TO DRIFT ON RAFT TO TEST CURRENT

SAN DIEGO, Aug. 19. (AP)—Three bluejackets from the naval aircraft carrier Gannet will be set adrift thirty miles off Point Loma tomorrow morning in a rubber life raft, a replica of the rafts with which the missing Hawaiian airplanes are equipped.

The bluejackets will be allowed to drift one hour to determine the set and velocity of the ocean current. This information then will be flashed to the forty-two warships now engaged in searching the great circle route between San Francisco and Hawaii for Miss Mildred Doran's Buhl plane and John Frost's monoplane, both of which have been missing since Tuesday noon.

The Gannet, in command of Lieut. Thomas Macklin, will sail from the harbor at dawn and will return to port immediately after the test.

According to navy officers, the current drift off Point Loma is approximately that of the steamer track between San Francisco and Honolulu.

Crowd Gathers for Lindbergh

MOLINE (Ill.) Aug. 19. (AP)—Col. Charles A. Lindbergh circled over the quad-cities this afternoon, arriving from St. Joseph, Mo., and landed at Moline airport shortly before 2 o'clock. It was estimated 150,000 people were here to welcome the flyer.

SACCO-VANZETTI LAST PLEA NEAR

Defense Plans Action in Supreme Court

Massachusetts Tribunal Refuses to Interfere

One Condemned Man Crazy, Lawyer Contends

(Continued from First Page)

did not disclose when the conference broke up.

The Supreme Court decision, which was written by Justice Henry K. Braley, was not based in any particular on the question of the guilt or innocence of Sacco and Vanzetti. With regard to the assertions of prejudice on the part of Judge Thayer, which formed a large part of the basis for the defense motions, the decision said:

"The judicial conduct of the trial judge in hearing and deciding the motion based on his own alleged bias or prejudice, although urged in argument by counsel for the defendants, need not be discussed because, as we have just said, neither the judge nor any of his associates had jurisdiction to entertain the motion."

The court ruled that the motion before Judge Thayer for a new trial was rightly denied because "a motion for a new trial in capital cases comes too late if made after sentence has been pronounced."

As to the motion for a revocation of sentence the court said "the jurisdiction of the trial court ended when the defendants were committed in execution."

UPHOLDS SANDERSON

Justice Sanderson "rightly denied" the petition for a writ of error, the court held, saying:

"The wording of the statute is clear and must be construed as meaning that the issuance of a writ of error in a capital case rests in the judicial discretion of the single justice to whom the application is presented . . . Our system of procedure in criminal cases makes ample provision for the protection of the rights of those who are charged with the commission of crime, by exceptions, by motions for a new trial before sentence has been passed, and by petition for a discretionary writ of error either before or after sentence. It furthermore may be said that the assignment of errors of facts not being connected with the questions of jurisdiction is not open on the present record."

The court dismissed the petition to the full bench for a writ of error on the ground that "a period of ninety-one years has elapsed since the original statute (amending the common law) was enacted in 1836, during which time it has been uniformly followed," and, therefore, "a writ of error coram nobis at common law," for which the defense had asked, "has become obsolete."

The decision in referring to the history of the case says that in the Supreme Court a hearing was given of the exceptions to Judge Thayer's denial of a new trial before sentence was pronounced, which denial the court upheld. "The argument for the defendants was full and exhaustive, covering every error claimed to have been committed either at the trial or any subsequent proceeding, and it was decided as a matter of law there was evidence which would warrant a jury in finding the defendants guilty."

WHOLE NATION ON WATCH AS RADICALS LOSE PLEA

(BY THE ASSOCITED PRESS)

With the final refusal of Massachusetts courts to intervene in the sentence of death imposed on Sacco and Vanzetti, precautions have been renewed to protect life and property in many cities.

Police vigilance in Boston was intensified, while special guards were renewed in New York, Chicago and Paris.

Traffic barriers were erected again in all streets surrounding the Charlestown prison, where Sacco and Vanzetti were removed to the death house. Streets had been opened when the twelve-day respite from execution, which ends Monday, was granted.

The greatest police guard in the history of New York, stationed about public buildings, subway and elevated stations following the subway bombings two weeks ago, but discontinued when the condemned radicals were granted the twelve-day respite, was resumed.

An increased guard was placed about the Federal Building in Chicago, emergency riot squads were kept in readiness at police headquarters and known radical leaders were shadowed by plain-clothesmen.

In Paris guards were stationed at the American, Spanish and Italian embassies under instructions to examine all persons approaching the buildings. Postal officials were ordered to scrutinize all mail for the embassies.

Guards were again stationed about the Federal Building in Pittsburgh.

Several public utilities in New England requested that their property be guarded.

Police and guards were stationed about the election, power and telephone buildings in Fall River, Mass., and the telephone exchange in Concord, N. H., was protected.

The Capitol and other public buildings in Providence, R. I., were also placed under police surveillance.

CONDEMNED MEN TAKEN BACK TO DEATH CELLS

STATE PRISON, CHARLESTOWN (Mass.) Aug. 19. (AP)—Nicola Sacco and Bartolomeo Vanzetti tonight were back in the cells of the prison death house here from which they stepped hopefully a week ago a few hours after an eleventh-hour respite saved them from the electric chair. Tonight they faced barely three days more of life before that respite will end.

For the past week they have occupied cells in the section of the prison known as Cherry Hill. It was there that word was carried to them that the Massachusetts Supreme Court again had denied the appeals of their counsel. The news was taken to them by Michael A. Musmanno, one of their lawyers. A few minutes later prison officers opened the doors of the cell and marched them back to the death cells.

EXPECTED FAILURE

Sacco had been scrubbing his cell during the morning and it was immaculate when Musmanno appeared outside the bars.

"You're a pretty strong man, aren't you?" the lawyer asked.

"Yes, I think I am," Sacco replied.

"Then I must tell you that the full bench has turned down the final appeals," Musmanno said.

"Well," was the reply, "we expected it."

Sacco had been eating his dinner, but he stopped abruptly and refused to eat more. He said he wished to write a farewell letter to his son, who visited him yesterday.

Vanzetti took the news less stoically, his lawyer said. The older man started raving, Musmanno asserted. The lawyer declared later than there is no question but than Vanzetti's mind is affected.

"I knew it, I knew it," was Vanzetti's reply. "Go and get that million men."

Musmanno said Vanzetti wanted a wireless set in his cell so that he could tell the world his whole story.

When Deputy Warden Hogsett and two other prison officers went for the two men a short time later they found them quiet and, according to the guards, they gave no signs of breaking down as they walked through the prison to the death house some distance from Cherry Hill. Celestino Madeiros, convicted of another murder, but sentenced to die on the same date as Sacco and Vanzetti, also was transferred to the death house. The three men, according to the guards, walked without assistance and there was no conversation during the trip.

They again were placed in adjoining cells, the same they occupied before the respite last week. They will remain there until they start their walk to the electric chair unless another respite halts the execution, now scheduled some time after midnight next Monday.

RADICALS HERE MEET TOMORROW, POLICE STATE

A mass meeting sponsored by a so-called Sacco-Vanzetti United Front Defense Conference is scheduled to be held in the Labor Temple in Maple avenue at 2 p.m. tomorrow, it was announced last night by Lieut. Hynes, assistant in command of the police intelligence department, as he made plans to police the meeting adequately in order to guard against any violent demonstration.

The Sacco-Vanzetti United Front Defense Committee, Hynes declared the police had learned, was composed largely of I.W.W.'s and other radicals.

The leader of the police intelligence department asserted that it had been learned that Mrs. Fannie Bixby Spencer would be one of the chief speakers. Mrs. Spencer gained considerable notoriety a few months ago when she protested to former State Superintendent of Schools Wood against children singing "The Star Spangled Banner" in the schools, and also placed herself on record as against the Boy Scout organization.

Others scheduled to speak at the meeting, the police assert, are Thomas Webber and Constantine Panunzio.

ARKANSAS THEATER BOMBED

GURDON (Ark.) Aug. 19. (AP)—The Wright Theater was partially wrecked here early today by an explosion of a bomb. No one was injured.

SEEING PARIS BY AIR POPULAR

Lindbergh's Feat Increases Lure of Le Bourget Field to French

PARIS, Aug. 19. (AP)—Seeing Paris from the air is now so popular that three planes at Le Bourget are kept busy taking up passengers.

Pilots say Lindbergh's advertisement of Le Bourget has stimulated the layman's desire to fly above the field where Paris welcomed the first New York-to-Paris plane. Officials estimate that the field now is visited daily by five times the number who used to come to see it.

EVERY MORNING IN THE YEAR Los Angeles Times
The Times Building, First and Broadway
90c per month DELIVERED BY CARRIER
By mail to Postal Zones 1 to 4, including California, Arizona, Nevada, Oregon, Washington, Yearly $12.00; Monthly $1.05; in Zone 5, including Colorado, Idaho, Montana, Wyoming, Yearly $16.00; Monthly $1.50; in Zones 6, 7 and 8, United States, Canada and Mexico, Yearly $18.00, Monthly $1.50.
Entered as second-class matter Dec. 4, 1891, at the Postoffice at Los Angeles, under the Act of March 3, 1879.
SATURDAY MORNING, AUGUST 20, 1927. VOL. XLVI.

RIVER DELEGATES CONF[illegible]

(Continued from First Page)

ence was called by upper basin Governors who wish some assurance that the compact will be ratified and adhered to by the lower basin signatories. In 1925 the California Legislature rescinded at the behest of Senator Johnson its ratification, making that contingent upon the passage of the [illegible] At Phoenix two weeks ago asked California to join to change the compact [illegible] present unallocated [illegible] river instead of waiting [illegible] to which California might [illegible] was properly a matter for governors' conference.

Sunday Dinner? Sure
AT
Tait's
BROADWAY RESTAURANT
Between 5th and 6th
A Full Chicken
60c Dinner 60c
Cream of Tomato Soup
Fruit Salad
Baked Individual Chicken Pie
With Vegetables and Potatoes
Apple Pie, Pear Jello
Vanilla Ice Cream With Fresh Strawberry
All the Hot Biscuits You Want
Cup of M.J.B. Coffee With Pure Cream
ALL DAY SUNDAY
from 11 A.M. to 10 P.M.

Your Home

AWAY FROM business and apartments—in privacy and seclusion, where you can find recreation in your garden or your library and your children have proper environment for their strenuous labors of play.

Such is Brand Park Estates, now being offered in larger parcels at prices ranging from $1950.

Or you can buy one of the prize-winning homes at less than you could build it yourself.

There's a wonderful book which tells of this $4,000,000 development.

How to Reach BRAND PARK ESTATES

To Glendale via Glendale Blvd. or Los Feliz. North on Brand Blvd. or Central to Kenneth Road, West on Kenneth to Hillcrest, entrance to Brand Park Estates.

BRAND PARK ESTATES
400 Lane Mortgage Building
Phone TRinity 8601

Rancho Malibu Beaches

RUGGED mountains forming the background for Rancho Malibu Beaches are one of this exclusive property's chief scenic glories. But they have a greater value than just picturesque beauty.

Coupled with the southern exposure of the coastline the mountain range means freedom from fog and wind. Here scores of prominent Los Angeles families find perfect climate makes possible full enjoyment of swimming and fishing from their own private beach.

HAROLD G. FERGUSON CORPORATION
Tract Office: 200 yards beyond Las Flores on Malibu Road
Los Angeles Office: 756 South Spring Street, Phone TRinity 1804

ATES CONFER

passage of the Swing-Johnson bill. At Phoenix two weeks ago Arizona asked California to join in a suit to change the compact and allocate the present unallocated waters of the Colorado river instead of waiting forty years, to which California replied that the matter was properly a matter for the governors' conference.

nner? Sure!
T
it's
RESTAURANT
th and 6th
Chicken
ner 60c
mato Soup
alad
l Chicken Pie
and Potatoes
Pear Jello
Fresh Strawberry Ice
its You Want
With Pure Cream
SUNDAY
to 10 P.M.
Santa Cruz Girl
Wins California
SAN FRANCISCO, Aug. 19. (AP)—Miss "Miss California" today was preparing to journey to Atlantic City to seek the title of "Miss America." She is Miss Bertha Wiezel of Santa Cruz, who participated in a beauty contest conducted by a San Francisco newspaper several weeks ago.
Miss Ruth Copeland of Ventura, originally selected as "Miss California," had disqualified under the rules of the Atlantic City pageant in barring those who have had professional experience on the screen. Miss Copeland was said to have appeared in a revue at a theater in California appearing a week in each one.
libu
ING OF MAIL BY
FLYERS REJECTED
ASHING CRASH KILLS
NTA CLARA RANCHER
SAN JOSE, Aug. 19. (AP)—T. P. Moody, Santa Clara Valley rancher, died in the San Jose Hospital today of injuries suffered several days earlier when his automobile left the road and demolished by a Southern Pacific passenger train on the highway road near here.
Beautiful French Chateau Apartments
$24,000 annually on 99 Years Leases. Just Finished and considered a Masterpiece. Located in West Hollywood.
Lot Bay Near Westlake $2150 to Paved Alley
Others, here in Your Chance to Secure a Large Building Site, in a Fine Class in District at a Price Far Below Market Value.
New 11 Story Fire Proof Apartment
Sold at $1,200,000, located in Westlake Park, and Owner Takes Arizona Lands or New Income Property up to $600,000 in part payment.
See our ad. on Front Page of Times Real Estate Section, Sunday, August 21.
Albert Marsh & Co., Inc.
Medically recommended for Chronic Constipation Auto-Intoxication High Blood Pressure Other Intestinal Toxemias
Assimilation concentrate delivered to your home—50c a cake
ADOF-LUS CHEESE
L. A. CREAMERY CO.

SOVIET PLOT UNEARTHED

Aimed at France in Morocco

Plans in Paris and Berlin Linked to Arcos by New Exposure

Shipping of Munitions and German Officers to Aid Rifs Revealed

[Copyright, 1927, by the Chicago Tribune.]

PARIS, Aug. 19. (Exclusive)—Documents showing that M. Volkoff, the Soviet military attache at Paris, and Gregori Krestinsky, the Red Ambassador to Berlin, plotted to furnish ammunition and even officers to the Moroccans in their war against France and Spain, were published this morning in Le Matin in a sensational article which links up the Soviet government, Third International, and Arcos Trading Company in London—which the British raided a few days ago—with a widespread plan to defeat the French and Spanish in Morocco.

On January 4, 1927, the Red Communist Commercial Counselor in Paris dispatched a letter, M. G to Comrade Gallagher in London, charging him to procure for Abd-el-Krim 2000 Winchester rifles.

BIRTHING READY

On January 8, M. Gallagher wrote a letter in Paris, stating that everything had been taken care of, and that he had arranged to make the purchase to the shipping company contracting for the delivery.

A few days later, on January 16, Ambassador Krestinsky notified M. Volkoff from Berlin, the letter being sent in the regular diplomatic pouch, that the special German officers had been assigned to aid in the work among the Moors.

Colonel Jurgens and Capt. Engelbrecht will take charge of the recruiting, it was the Russian Ambassador's understanding. "Col. Jurgens has retired from the German staff important information on Morocco."

EYES ON WATCH

Previous exchanges of letters between London, Paris and Berlin, as far back as January 29, 1927, M. Gallagher was able to write M. Kolkoff that he had received 10,000 francs (about $1600) from the Arms Trading Company, and was able to buy all sorts of grenades of the same type used in the British army.

Reference to the shipment Le Matin does not say, but it declares that from M. Gallagher to M. Volkoff all of his misapprehension about the three Forts, the chosen for the demonstration, was watched closely by British agents.

KILKENNY CATS DECLARE TRUCE

Police Reports Dogs Now Safe As Felines Forget Old Fighting Instinct

KILKENNY (Irish Free State) Aug. 19. (AP)—The cats of Kilkenny virtually have given up fighting. No one knows why, but the Kilkenny cats no longer chase the dogs out of town.

A lieutenant of police told the Associated Press that while an occasional cat fight fills some neighborhood with noise and fur, the Kilkenny cat has lost his reputation.

Nevertheless, the inhabitants of this cathedral town say the old cats fought enough for several generations before they quit. Tradition has it that after some of the old-time fights only the claws remained to tell the tale.

COURT PUTS GIRL BACK IN UNIVERSITY

Ousted Student Wins as Judge Says School Cannot Dismiss Without Cause

SYRACUSE (N. Y.) Aug. 19. (Exclusive)—Supreme Court Justice Smith today ordered Syracuse University to reinstate Miss Beatrice O. Anthony of Binghamton to her class and to pay the costs of a suit the girl started against the university when she was dismissed from the institution with no explanation.

Judge Smith's decision declared no institution of learning has the right to dismiss a student without stating cause, and that such a dismissal "impairs the reputation of an individual."

Dr. William P. Graham, vice-chancellor of the university, said Miss Anthony would be "allowed" to resume her studies this fall.

The university rested its defense in the suit upon a signed registration blank, whereby Miss Anthony had agreed to abide by the rules of the institution.

YOUNG PUTS SCHENCK ON ROAD BOARD

Southern California Now Has Two Men on State's Highway Commission

SACRAMENTO, Aug. 19. (Exclusive) Joseph M. Schenck, Los Angeles motion-picture producer, today was named a member of the State Highway Commission by Gov. Young.

At the same time the Governor appointed Fred S. Moody of San Francisco as a member of the same board. As the Highway Commission now stands, Southern California is represented by two members of the board of five commissioners, J. P. Baumgartner of Santa Ana being the other member from Southern California.

Ralph W. Bull of Eureka is from the coast counties and M. B. Harris, the fifth member, is from Fresno, in the San Joaquin Valley.

One Man Takes Liquor Vessel

NEW YORK, Aug. 19. (Exclusive)—A Coast Guard boatswain, revolver in hand, captured the French steam trawler Zelda loaded with $723,000 worth of whisky four miles south of Ambrose Lightship at midnight without a show of resistance.

In fact, the boatswain, James B. Galvin, in charge of Cutter 168, was rather surprised himself when Capt. Henri Nuron and two of his crew gave up without a murmur and he was even more surprised when 6000 cases of liquor were found below.

This is the third ship captured by the Coast Guardsmen of Base 2, Stapleton, Staten Island, in three weeks. With the Ansonia and the Sebastopol, a total of 18,000 cases of liquor valued at $2,160,000 has been seized.

ACTOR NAMED IN SUIT OVER RANCH EXPLOIT

FRESNO, Aug. 19. (AP) — Charging that Jack Holt, film actor, and P. W. Smyly of the California Farm Industries, Inc., failed to make good on promises as to how much stock in the concern they would sell, Harry Balfe, wealthy Clovis ranch owner, filed suit today against the pair for $5000. The three were associated together in the company which engaged in finish feeding cattle.

FORMER ANGELENO SUICIDE IN BAY CITY

SAN FRANCISCO, Aug. 19. (AP)—Elmer W. Lueckner, 31 years of age, recently a credit man in Los Angeles, and before that a student at University of Wisconsin and at Heidelberg University, whence he entered the World War, committed suicide here yesterday. He came here last month to work for a clothing firm. Lueckner served with the French Foreign Legion in the war.

ITALIAN CONTROL OF CURRENCY COMPLETE

ROME, Aug. 19. (AP)—Under a decree announced this afternoon the government takes over all powers "necessary for the defense of the national currency." Thus the absolute control which the government heretofore has possessed over foreign exchange is extended to all other matters affecting the lira.

PITTSBURGH MANIKIN WINS ST. LOUIS PRIZE

ST LOUIS, Aug. 19. (AP)—Miss Alfhild Larson of Pittsburgh was crowned the 1927 "queen of fashion" at the annual St. Louis style show last night. The show is given yearly to find the "most nearly perfect garment model in the United States." She was awarded $1000.

TWO SOUGHT IN WOMAN MURDER

Latest Bay City Crime as Yet Unexplained

Return of Husband from Southland Awaited

Former Wife of Philpot Shocked by News

SAN FRANCISCO, Aug. 19. (Exclusive)—While awaiting the return from Los Angeles of Thomas G. Philpot police late today instituted search for two men, both unidentified, who, they believe, can unravel the mystery surrounding the fatal shooting of Philpot's wife as she opened the door of her garage here at 9 o'clock last night. She was shot down from the ambush of a curtained automobile without a word of warning, so far as is known, and was killed instantly. One bullet pierced her forehead between the eyes, another her chest, and a third ripped its way through her handbag. All were .45-caliber shells.

Detectives hope that Philpot, the husband, or one of his sons, a local attorney, who was with his father in Los Angeles when the shooting occurred, can shed light on the two strangers who have been partly described. Mrs. Philpot, who aided her husband in conducting a local golfing establishment and was an enthusiast for the links, formerly resided in Los Angeles.

SEEN RIDING WITH HER

The first of the two men sought has been seen on more than one occasion, detectives said, driving Mrs. Philpot through the Presidio and to her place of business, in an automobile whose make is known but whose license number has not been obtained. This man, it is charged, also had given the victim drinks at various times.

The second is a man who was an acquaintance of Mrs. Philpot before her marriage. He has been seen loitering around her home in the Richmond district several times recently, according to police.

The information was obtained from George Scott, a business associate of Philpot, and Frank E. Murray, who described himself as a "bootlegger," nonchalantly admitted acquaintanceship with the murdered woman and said he has played golf with her. Murray's car is the same type of roadster seen driving away from the scene of the shooting, but police said they are convinced the similarity was only a coincidence, as Murray was elsewhere

FIRST WIFE GIVES SYMPATHY

Meanwhile, Mrs. Catherine E. Philpot, divorced first wife of the victim's husband, prepared to lend him all possible assistance in solving the crime. From her it was learned that the second Mrs. Philpot supplanted her in her husband's affections twelve years ago while employed by him.

"I have never wanted anything but his happiness," she declared. "I know this terrible thing will nearly break his heart. I am sorry and shocked beyond words."

In twelve years, she said, she never has missed an alimony check and her former husband frequently visited her to see a son, James, 17, and his daughter, Catherine, 12.

"The children adore their father," she continued. "He has always been loving and good to them. They will do everything they can to help him now."

DOLE FLIGHT HELD UP AS AIR CIRCUS

Contest Harmed Cause of Aviation, Capt. Frye Says; Scores Unpreparedness

LONG BEACH, Aug. 19. (AP)—The Dole flight did more harm than good for the cause of aviation. This was the statement today of Capt. William Frye, commander of the Four Hundred and Seventy-ninth Pursuit Squadron, U.S.A. Air Corps Reserve, and president of the Long Beach chapter, National Aeronautic Association, before members of the Long Beach Lions' Club, where Capt. Frye and other squadron officers were guests.

Capt. Frye declared the Dole flight was an "aviation circus." He criticised severely several flyers who either started or attempted to start in the race. He contrasted their performance with the feat of Lieut. Lester J. Maitland, U.S.A., the first to span the 2400 miles of sea between the mainland and Honolulu. Capt. Frye declared Maitland was prepared by training and with equipment for the test while several Dole entrants were unprepared, both in equipment and training.

State Harbor Board Named

SACRAMENTO, Aug. 19. (Exclusive) The long-awaited appointments to the State Harbor Board were made today by Gov. Young.

They will be Charles E. Butts of Los Angeles, Joseph T. Haywood of San Francisco and C. E. Rynearson of Marysville.

Before departing for the Boulder Canyon conference at Denver, the Governor also named T. F. Flaherty as Supervisor from the Second District in Riverside county, succeeding F. P. Wilson, deceased.

Today's Problem in Salesmanship

For the 100,000 Southern California Men and Women Engaged in Selling.

By C. E. NEWLIN, Sales Expert

QUESTION: *Do you know that the demand for good salesmen is never supplied?*

ANSWER: Yes. I know that usually one-third of the sales force does two-thirds of the selling. Good salesmen are scarce. I am trying to be a good salesman.

NATIONAL PARK LURES COOLIDGE

President Decides to Visit in Yellowstone

May Go from Rapid City Tomorrow Night

More Cruisers Declared in Contemplation

RAPID CITY (S. D.) Aug. 19. (AP)—President Coolidge has yielded to the lure of Yellowstone National Park and will journey there next week, leaving the Black Hills probably on Sunday night.

Only the bare announcement that he intends going to the park was made at the executive offices here today but it is understood Mr. Coolidge expects to get to the park about noon Monday and spend perhaps a week there.

Mrs. Coolidge and John Coolidge, who came here early in the week from summer school, will accompany the President. In fact it is understood they played a large part in influencing his decision to visit America's wonder scenic park.

The President anticipates he will be on the move most of the time during his visit and no headquarters has been arranged for the party. An expression used at the summer White House today that the President expects to be "on the hoof" during the journey led some to believe he may resort to horseback travel some of the time.

HOST TO OLD FRIEND

Plans for another trip to Newell and Nisland, S. D., probably September 1, were announced definitely today at the executive office along with a decision by Mr. Coolidge that he expects to be in Washington not later than September 12. Under this program he probably will leave the hills about September 9. A stop-over at Brookings, S. D., is planned by the President, where he will dedicate the new library of the State Agricultural College.

Dwight F. Morrow, New York banker who has been a close friend of Mr. Coolidge from school days at Amherst, stopped at the State game lodge today on his way West to spend a vacation on a ranch. He arrived at Custer and was met there by John Coolidge, son of the President, who accompanied him to the lodge for lunch.

MORE CRUISERS

Additional cruisers beyond the eight now under construction will be required, it was said today at the executive office, in a renewal of discussions about the naval program. However, the President has not decided how many he will recommend. This question is now in the hands of the General Board of the Navy and it was announced some time ago that the administration will depend on its program.

It was reiterated that work would have been farther along on the building program if Congress had accepted the administration proposal last session to authorize ten additional cruisers, but to withhold money for immediate construction along with the money for the last three of the eight previously authorized cruisers.

Congress decided to vote funds for these three cruisers. However, the President feels it is of no serious consequence and he will recommend additional money next session to complete the ships.

Mr. Coolidge is not willing, though, to resort to supplemental appropriations for carrying on naval construction, believing no emergency exists and believing also that this work should be cared for by Congress in its regular way. Therefore, only the work previously authorized for this year will be finished.

CHAMBERLIN HONORS

It was emphasized again today that the President hopes to see the United States merchant marine transferred to private interests provided suitable guarantees are received for its continued operation. He considers there is no chance for any expansion of the government lines, it being recalled that the last building program resulted in a loss of $3,000,000,000.

While the government operates a large number of ships with a great deal of safety, Mr. Coolidge feels that nevertheless no one can fail to be impressed with the fact that few, if any, are making a profit when the capital outlay is taken into consideration.

If the War Department finds that it is within the government's policy, the President will recommend a Distinguished Flying Cross for Clarence Chamberlin, New York-to-Germany flyer, by a special act of Congress. This is the only way by which the flyer can be honored, it was said. The President has been informed that Chamberlin does not now qualify because he was not in the government's defense force when the flight was made.

EDUCATOR PROTESTS ARBUCKLE'S PLAYING

WASHINGTON, Aug. 19. (AP) — A protest against the appearance at a theater here next week of Roscoe (Fatty) Arbuckle was sent today to the Loew theatrical booking office in New York by J. W. Crabtree, secretary of the National Education Association. The proposed appearance of Arbuckle in a stage sketch, the message said, was regarded as undesirable by civic, educational and religious organizations, who recalled the scandal which led to the discontinuance of all Arbuckle films a few years ago.

NEW IRISH ELECTORAL LAW TO BE SUSPENDED

DUBLIN (Irish Free State) Aug. 19. (AP)—Acting under the constitutional clause providing for a referendum, the Republicans and Laborites today sent to William T. Cosgrave, president of the executive council, a requisition signed by two-fifths of the Dail Eireann demanding a ninety-day suspension of the recently passed electoral law. Gov.-Gen. Healy, therefore, must withhold the royal assent to the law for that period, pending a possible referendum.

DIRECTORS SELECTED FOR VETERANS' HOME

SACRAMENTO, Aug. 19. (AP)—Three vacancies occurring upon the board of directors of the Yountville Veterans' Home through expiration of terms were filled today by Gov. Young. E. L. Hawk of Sacramento and E. L. Hinman of Redwood City were reappointed, succeeding themselves. Earl E. Jensen, director of institutions, was named in place of W. D. Wagner, who served on the board while he held that State post.

Beautiful Mission-type School House—a gift to the people of SAN CLEMENTE.

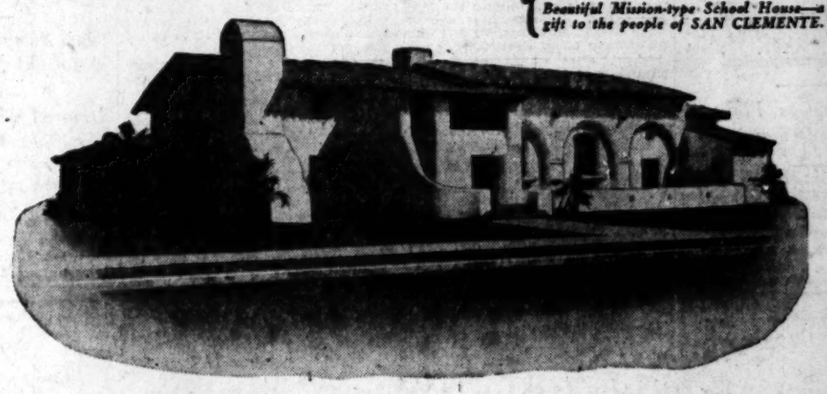

SAN CLEMENTE—*The Spanish Village*

Has Become a Unique, Thriving Community In 20 Months . . .

DURING THE PAST 20 MONTHS sales at San Clemente have reached the $4,400,000 mark and are mounting rapidly . . . but it is not alone in volume of sales that San Clemente has been remarkably successful. During that short space of time—as time in the building of cities is measured—a complete and unique community has come into existence.

Those who have purchased property at *The Spanish Village* have seen the dream of its founder and builder come true . . . have seen their investment grow . . . *and have seen every promise fulfilled in ample measure.*

Today . . . as Never Before . . . San Clemente is a Beehive of Activity

HAVE you been to San Clemente lately? Have you witnessed the activity that is taking place in this fastest growing city on the coast of Southern California?

You'll like San Clemente . . . with its picturesque Spanish homes . . . charming patios and balconies . . . flowers . . . trees . . . shrubbery . . . winding streets . . . five miles of sandy beach . . . miles of inviting bridle trails . . . and an ever-expanding business district.

Men and teams are now preparing the ground for the beach club and swimming pool. Plans are being worked out for an "entrance beautiful" to San Clemente from the north. Street work is being rushed to completion in the second unit, and these operations are being extended to the third unit.

The beautiful Mission-type schoolhouse is practically completed. The San Clemente Riding Academy is finished—now houses a large number of excellent mounts—and the grounds are now being put in shape.

The San Clemente Hand Carved Furniture Company now occupies its own factory. The San Clemente Tile Co. has been incorporated, purchased a four-acre factory site and will soon-manufacture roofing tile and flaggings for sidewalks—two items much in demand at *The Spanish Village.*

A new industry—The Art Pottery Company—has purchased a site for the manufacture of exquisite garden pottery, etc.

The subway leading to the beach has been completed. The new 60-room Hotel San Clemente is fast nearing completion.

Today San Clemente is a complete, modern community . . . with telephones . . . post office . . . newspaper . . . stores . . . shops, etc.

Among the many gifts to the people of San Clemente are: Beautiful San Clemente Club with its exquisite furnishings . . . beach club and swimming pool . . . an "entrance beautiful" . . . 3,000 feet of sandy beach . . . fishing pier . . . old Spanish plaza . . . Mission-type schoolhouse . . . tennis courts . . . children's playgrounds . . . trees . . . flowers . . . shrubbery . . . many tract improvements, etc.

Drive to San Clemente . . . *see for yourself what has taken place!* From Los Angeles the trip takes you through Santa Ana and Capistrano . . . through the wonderful orchards and groves of Orange County . . . one of the most beautiful trips in all California.

If you prefer, our local representatives will take you and your family down and bring you back in a private car—without any obligation whatsoever. Telephone MEtropolitan 5076 for reservations.

AN INTERESTING CIRCULAR showing many views and telling the complete story of San Clemente will be sent upon request. It's FREE! Call personally or mail the coupon for a copy.

OLE HANSON

723 Sun Finance Building

MEtropolitan 5076

Representatives

Los Angeles Office **HUTESON & MURPHINE**

723 Sun Finance Bldg., Phone MEtropolitan 5076

LONG BEACH—
United Land Company,
33 American Ave.; phone 644-04
ALHAMBRA—
M. B. Cous 5 North Fourth St.
CAPISTRANO—
O. R. Robertson
COVINA—
L. J. Rodman
Office with I. Worth Everett
HUNTINGTON BEACH—
B. M. Griffith, 1516 Acacia Ave.
IRVINE—
Mrs. C. R. Hood
POMONA—
H. L. Vaughn, 280 S. Garey Ave.
REDLANDS—
S. S. Gump, 9 East Citrus Ave.
E. W. Craghill, 16 West Citrus Ave.
SAN JACINTO—
Ada M. Hogue
RIVERSIDE—
L. A. Weatherly, 604 Ninth St.
SAN BERNARDINO—
Carl Crowson, 508 E St.
V. H. Holton, 416 Court St.
SAN GABRIEL—
Capt. Haakon H. Hammer, 335½ Mission Drive
SANTA ANA—
W. A. Proctor, 218 W. Second St.
Wesley & Hall, 118 W. Third St.
SANTA MONICA—
R. F. Budinger, 1037 Sixth St.
Hamilton & David,
305 Ocean View, Ocean Park

OLE HANSON,
723 Sun Finance Bldg.,
Los Angeles, Calif.

PLEASE send me a copy of your interesting circular telling the complete story of San Clemente.

Name_____

Street Address_____

City_____

TOURIST KILLED IN TRAFFIC ACCIDENT

ANAHEIM, Aug. 19. C. E. Ermey, 19, grandson of Mr. and Mrs. J. D. Johnson of 1248 West Pearl street, this city, a visitor here during the past eight months from Kansas, was killed early this morning in an automobile accident which occurred near Banning, according to a report received here. Rolla Showalter, 13, also of Kansas, chum of young Ermey and his companion on a motor trip to the Imperial Valley, suffered severe injuries to his shoulder and is now in a Banning hospital, it is reported. Full details of the accident were not available here today.

IOWA BANK BANDITS GET $15,000 IN CASH

VINTON (Iowa) Aug. 19. (AP)—Five bandits today held up the Farmers' National Bank here and escaped in an automobile with $15,000 in currency.

BOILER BLAST KILLS THREE

SHREVEPORT (La.) Aug. 19. (AP)—Three members of a Texas and Pacific Railroad freight train crew were killed today when the boiler of the engine exploded.

BRITISH UNIONS ASK REPUBLIC

New Surtax Urged Instead of Capital Levy

Abolition of Armistice Day Celebration Insisted

October Congress Plans to Voice Its Demands

[Copyright, 1927, by the Chicago Tribune]

LONDON, Aug. 19.—The abolition of the British monarchy and institution instead of a democratic republic; a new surtax of two shillings (about 50 cents,) a pound (about $5,) on unearned incomes over $2500 as an alternative to the capital levy; the discontinuance of Armistice Day and "capitalistic, imperialistic and military celebrations," are a few of the new demands which will be aired at the twenty-seventh labor congress at Blackpool early in October.

Motions for the foregoing and numerous other proposals to feature the congress agenda were outlined officially tonight. Lively debates are anticipated, especially on the subject of the substitution of the surtax for the capital levy.

The reason given for the discontinuance of the Armistice Day celebrations by the proposers, the Hastings branch of the party, is explained as "the celebrations involve needless mental distress to many persons and tend to continue the bad feeling toward people of other nationalities."

Other resolutions propose the abolition of the Privy Council and the House of Lords, and censure of the party leaders who supported pleas for industrial peace.

DIVORCE INSURANCE ASKED

MOSCOW, Aug. 19. (AP)—Divorce insurance is proposed as a solution of problems growing out of loosely tied soviet marital knots.

Harking to complaints of divorced wives, a woman delegate outlined a plan for their relief before the Moscow soviet. Since marriage and divorce are accomplished by the simple method of registration, it is suggested that an additional fee be charged to create a fund for the support of divorced persons.

On the basis of recent statistics of marriage and divorce it is estimated that a fund of 20,000,000 rubles ($10,000,000) could be amassed within a year in the leading cities of the union from a charge of 10 to 15 rubles per registration.

LAND BATTLERS BALK AIR FORCE

British Maneuvers Presage Mechanical Warfare

Tank Army Wins Objectives Despite Flyers' Efforts

Armored Motor Cavalry Held Fighters of Future

[Copyright, 1927, by Chicago Tribune]

LONDON, Aug. 19. (Exclusive)—Great Britain's fleet of superdreadnaughts on wheels fought its first great battle today in the opening chapter of mechanized warfare. While challenging airplanes circled over Salisbury, 200 formidable steel tanks, leading a seven-mile chain of mechanical monsters, sought to demonstrate that the army maneuvers of the future will be a matter of throttles, brakes and clutches.

There was no martial music, no prancing horses as the so-called mechanized force of the British army began warming up in preparation for the ominous battle march, while the airplanes prepared a machine gun, bomb and mustard gas attack from above in a desperate effort to penetrate the seemingly impregnable steel plates.

Not only the horses, but the "man in khaki" mysteriously disappeared, and in his place was the unromantic mechanic, dressed in oil and grease-spattered dungarees resembling the costume of the humble garage hand. The smart British military uniform has no place in the ranks of the Seventh Infantry Brigade.

TANKS HELD VICTORS

A small group of army experts from the crest of the Beacon Hill tank army set out to prove they were just as easily maneuvered as the old-fashioned army, as well as a great deal more difficult to stop when once started. Every imaginable difficulty was placed before the armored land fleet and according to final reports the mechanical army is master of the situation.

Five times the air force carried out a studied program of attack in the midst of the tanks' march, flying low at a speed of about 160 miles an hour, raking the mechanical transport with machine gun fire and then dropping bombs before retreating in preparation for the next attack.

The first attack came when the mechanized army, which was moving forward in two groups, one slightly faster than the other, suddenly was held up by a breakdown through a narrow cutting in a hill, which was the work of the aviators. The leading the vehicle lost its way, thus causing a temporary traffic jam among the following tanks, which were attacked while bunched in this manner. The wireless section immediately was brought into service, flashing signals from tank to tank the entire length of the column, as well as to defending machines in the air. Thus the machines succeeded in disentangling themselves without fatal confusion and within a quarter of an hour the entire army was continuing its normal advance via a detour.

MECHANICAL CAVALRY

The next test came in the shape of a gas attack, which brought out the gas masks, as well as small space maneuvers. Although the huge machines showed amazing ability to turn sharp corners and so forth, it was the fleet of small two-man tanks which scored. These small vehicles are quite low and fitted with wheels which have tractors, permitting them to overcome all obstacles. Each was camouflaged with green leaves and driven by the brown-overalled officers, whose badges were the only sign of their rank.

The so-called "tankettes" were the hit of today's show, and the idea of miniature tanks will be extended to one-man tanks, which can be speedily driven the entire length of a column, to replace the motorcycles used today, or serve to reconnoiter in place of cavalry.

FARM HANDS APE COLLEGE IDEA

Pool Funds and Buy Wreck of Flivver for Ride to Next Job

ST. PAUL Aug. 19. (AP)—Harvest hands who used to ride the rods across the country have taken a hint from college students.

A great many of them come to work in collegiate flivvers, according to the Minnesota Farm Bureau. A half dozen pool funds, buy a battered wreck, ride to the next job and leave the flivver where it stopped.

LEGION BEGINS PARIS INVASION

Vanguard of Veterans Get Hearty Welcome

Ex-Soldiers in First Visits to Old Billets

French War-Brides Given Happy Homecoming

PARIS, Aug. 19, (AP)—The vanguard of American Legion members, coming to France for the convention in September, completed its occupation of Paris without opposition. Even the champions of the Sacco and Vanzetti cause who were expected to create a disturbance with the arrival of the Americans, thus far have held their peace.

The Legionnaires who landed from the liner President Harding at Cherbourg yesterday could not have hoped for warmer welcome from the girls they left behind or from the boys beside whom they fought for the cause. But nowhere was there such joy as in the families of French girls who accompanied American boys to America as their wives nearly ten years ago.

VISIT FORMER SCENES

There being no public functions for the present, the visitors had ample leisure today to revisit haunts which they knew as active members of the Army during brief respites from the grim business of war. The newspapers extended a sympathetic welcome to the Americans, printing long illustrated accounts of their arrival.

Adj. James F. Barton of the American Legion will tell the whole of France of the respect and esteem he and his comrades feel for the French nation. He will speak over the radio from the broadcasting station of the Petit Parisian tomorrow.

War-time billets of the veterans were receiving visits from their former tenants today to the great joy of old French hosts and acquaintances.

INVITATIONS POUR IN

Meanwhile, invitations by letter and telegram were pouring into "American House" in the Rue Victor Emmanuel, headquarters of the American Legion, addressed to ex-service men, some of whom have arrived but others of whom may not revisit the scenes of the World War until later years.

Officials of the Legion have been obliged to get down to real work after inquiries and requirements of the 4000 or so Legionnaires already on this side of the water. They are dealing with collective invitations from nearly forty cities, towns and villages desirous of the honor of entertaining the whole Legion party.

The official program for the Legionnaires' stay in France is now in the hands of the French government for approval. As soon as it is acted upon the Legion pilgrimage may be said to be fully under way.

Iowa Physiology Expert Coming to Los Angeles

AMES (Iowa) Aug. 19. (AP)—Dr. F. M. Baldwin, for ten years in charge of physiology in the department of zoology, Iowa State College here, has resigned to become head of the department of physiology and to serve as director of experimental marine biology in the University of Southern California, Los Angeles.

Baldwin is a graduate of Clark University and came to Ames in 1917 from Urbana, Ill., where he had been granted a doctor's degree at the University of Illinois.

The Union Pacific will run a deluxe special train direct from Los Angeles to the Tunney-Dempsey fight in Chicago, leaving Los Angeles September 18, and arriving there September 21. All expenses will be included in the price of the tickets, even to hotel rooms at the Hotel Morrison, where Dempsey will make his headquarters, and will also include ringside seats. The Union Pacific is the cool summer route to the East and this will contribute to the comfort of the patrons of this special fight train.—[Advertisement.

LEGAL CODE COMMISSION APPOINTED

Two Los Angeles Lawyers Named by Gov. Young on New State Survey Board

SACRAMENTO, Aug. 19. (AP)—Gov. Young today announced the appointment of the three members of the State commission created by legislative act for the purpose of studying and recommending a uniform legal code for California. They are Henry G. W. Dinkelspiel of San Francisco and J. F. Chandler and Gurney E. Newlin of Los Angeles. All are practicing attorneys.

One of the duties imposed upon the commission is to be represented at the national conference on uniform laws to commence at Buffalo on the 22nd inst.

Since Dinkelspiel had already planned to attend this conference official authorization for him to represent the California commission was extended immediately after the Governor decided definitely upon his appointment.

The commission, empowered to study the entire scope of legal procedure, will make its report to the Legislature.

CURRY BACK HOME FOLLOWING ILLNESS

SACRAMENTO, Aug. 19. (AP)—Representative Charles F. Curry returned to Sacramento last night after spending several weeks resting at the Vallejo General Hospital. He was reported as having completely recovered and prepared to take up again the work connected with his office. Mr. Curry was brought here by his son, C. F. Curry, Jr., and his secretary, E. J. Peterson.

REPRIEVE GRANTED TO CONDEMNED MAN

GRANT'S PASS (Or.) Aug. 19. (AP)—James Willos, convict sentenced to be hanged at the State prison this morning, was granted a reprieve late yesterday by Gov. Patterson. The reprieve will be in effect to and including the 26th inst.

The Times Free Information and Resort Bureaus

MAIN OFFICE—CORNER FIRST AND BROADWAY

are for the accommodation and benefit of persons seeking information regarding travel, desirable hotels and rest, recreation and recuperation at the seashore or the mountains. Particulars are furnished by competent attendants. Correspondence to the general public regarding rates and steamship lines, hotels and pleasure and health resorts, railroad and transportation literature are kept on hand for inspection and distribution. The service is absolutely free.

Make Your Resort and Hotel RESERVATIONS FREE OF CHARGE AT THE

Times Information and Resort Bureau, Times Bldg., Broadway at First, or at The Times Branch Office, Information and Resort Bureau, 521 South Spring St. Telephone MEtropolitan 0111

"Direct-U"

Have you had difficulty in finding some particular information you needed? Have you had to hunt from store to store to find something you had set your heart on? The Times has established a new department, called "Direct-U," which has collected data about thousands upon thousands of trade-marked articles and stands ready to tell you just where you can find the article you want. The Times is glad to help its readers and advertisers through the "Direct-U" Department—to make free use of it—there is no charge, of course.

All you need do is phone the Los Angeles Times—Main 8000—and ask for "Direct-U" Department.

Resorts

Breakers Hotel
Long Beach
Night parade starts from this hotel.
Phone your reservations early.

LAKE ARROWHEAD RESORTS

THE LODGE
(American Plan)
LAKE ARROWHEAD
84 MILES FROM LOS ANGELES
Reached by private auto over boulevards to top of wonderful mountain roads; also by Motor Transit Co. Los Angeles Streets Pacific daily.
NELLIE N. COFFMAN, Manager

CAMP FLEMING
FLEMING GROVE—Capacity 300. Dining room, pantry, kitchen, tent and cabin service, showers; dancing, boats and resorts of all kinds. Reservations may be made at office of S. S. Turner, Camp Fleming, Lake Arrowhead or Pacific Electric Information Bureau.

CATALINA ISLAND
Round trip from L. A. $3.10; from Wilmington $2.75. Lv. 6th & Main Sts., L. A., 9 a.m. daily. Steamer calls 10 a.m. daily with autos. Also 3:45 p.m. sailing daily ex. Sun.
CATALINA TICKET OFFICE
6th and Main, L. A. PHone 10000
"In All the World No Trip Like This"

MT. WILSON HOTEL AND BUNGALOWS
Open all year. Write or wire for reservations. Daily stages leaving L. A. at 8:30 a.m. and 1:30 p.m. Free Illustrated Astronomical Lecture, Friday evenings at 8 p.m. Rate $3 per day. Stages meet all trains and all other information Reserve or phone Sterling 8931-F3. P. O. Box 97, Pasadena.

ONE HOUR FROM HOLLYWOOD
Mountain Homesites—Live Oak Trees—Spring Water Piped—Ranges to suit your location. Plans for map.
TOTAL PRICE $45.00 TERMS $5 PER MONTH
Address 333 S. FIGUEROA ST. MISS CLARK, TRinity 6301. Sunday 9 to 5.

Superb Routes of Travel

Observation Buffet Motor Coach to San Diego and San Francisco
TWICE DAILY
All of El Camino Real—San Diego to San Francisco—now served by world-famous observation-dining motor coaches. Steward prepares, serves hot meals. Lavatory. Luxurious reclining chairs. A dozen other refinements. Make reservations in advance for this popular service!
SAN DIEGO
Leave 8:30 A.M., 4 P.M.
$3.30 plus 5% Gas. Gal. Charge
Through in 4 hours
SAN FRANCISCO
Leave 7:15 A.M., 5:30 P.M.
$12.85 plus $1.50 Gas. Gal. Charge
Through in 14 hours
(New cars have upper deck, radio)
TERMINAL
8th-7th-Los Angeles Sts.
Tel. TRinity 6561
PICKWICK STAGES

Yellowstone
All Expense Tours
All Sightseeing & Lodging
All Meals $166. All Pullman
All Rail All Motors
Leave Los Angeles Every Day
PECK-JUDAH TRAVEL BUREAU
740 So. Hill St. TUcker 7501

NATIONAL CAMP—Catalina
Housekeeping cottages and tents—(gas furnished); sleeping tents and rooms; for parties of one to twelve. D. L. CULLEN, Mgr., P. O. Avalon, Calif. Ph. Avalon 57.

Steamships

Cruise to NEW YORK
Via PANAMA & HAVANA
Visits ashore in Mexico, Guatemala, Salvador, Nicaragua, Canal Zone, Cuba
Modern cruise steamers built especially for tropical service. All outside cabins with comfortable Simmons bed for every passenger. Wonderful meals, music and dancing. Sailings every 2 weeks. Cost is remarkably low. First class fares to New York, bed & meals included
One Way $250 up.
One way rail, one way water $350.
Next cruise sails from Los Angeles on S. S. COLOMBIA, Sept. 10
From San Francisco two days earlier
Ask for illustrated descriptive booklet F
PANAMA MAIL S.S. CO.
2 Pine St. San Francisco
548 S. Spring St. Los Angeles

Santa Monica Hotels

Hotel Windermere, Santa Monica
A quiet exclusive family hotel on the American Plan. Located on the Palisades of the Pacific. Phone 82891. Golf Privileges. Reasonable Rates.

What Doctors Say About Smoking and Throat Protection

An advertisement based on the opinion of 9651 physicians*

Mary Lewis, Famous Metropolitan Star, *writes:*

"Because they never irritate the throat and because of their finer flavor, Lucky Strikes are my favorite and of all whose voices are precious."

Mary Lewis

"Can I really smoke without irritating my throat, even if my throat is unusually sensitive, and even if I smoke as much as I please?"

A number of physicians, many of them leading physicians, in various parts of the United States, were recently asked these two questions:

Q 1—In your judgment is the heat treatment or toasting process applied to tobaccos previously aged and cured, likely to free the cigarette from irritation to the throat?

9651 doctors answered this question "YES".

Q 2—Do you think from your experience with LUCKY STRIKE cigarettes that they are less irritating to sensitive or tender throats than other cigarettes, whatever the reason?

11,105 doctors answered this question "YES".

You have noticed in the newspapers and magazines the opinions of many whose voices must be maintained unimpaired—opera singers, actors and actresses, men prominent in public life, radio announcers. These opinions are confirmed by the opinions of those *whose business it is to know.*

"It's toasted"

No Throat Irritation - No Cough.

* WE HEREBY CERTIFY that we have examined signed cards answering Questions One and Two and that there are 9651 affirmative answers to Question One and 11,105 affirmative answers to Question Two.

LYBRAND, ROSS BROS. & MONTGOMERY
Accountants and Auditors
New York, July 21, 1927

Times
ormation
rt Bureaus
FIRST AND BROADWAY
ERVATION
ARGE AT THE
EAU, Times Bldg., Bdwy. at Fir
Information and Resort Bu
Telephone MEtropolitan 0700.
ect-U"
sports
MOVIE
PARADE
Beach
Aug. 21
Metro-Goldwyn-Mayer Production
Fanchon & Marco Presentation
for All
the Beaches
ELECTRIC
rs Hotel
Beach
ts from this hotel.
ervations early.
ROWHEAD
ORTS
HE LODGE
(American Plan)
ARROWHEAD
FROM LOS ANGELES
Boulevards by Bus Horseshoe, then 20 m
also by Motor Transit Stages leaving
J. COFFMAN, Manager
LEMING
Inexpensive, cottages; hot and cold w
of all kinds. Reservations: Time
Ph. or Post-Inden Information Bureau.
A ISLA
A., $2.10; from Wilmington
to Sta. L. A., 9 a.m. daily
daily with orchestra. Also
ly exc. Sun.
TICKET OFFICE
Ph. TRinity 3661
"Id No Trip Like This"
AND
OWS
Open all year. Wide aisle and
all automobiles. Approach
on Pier. Rates reasonable
and up. World's largest dance
Sensational Lectures, Prizes, Fights, Fun
Program starting 8 P. M. and Pavilion
3661-62. W. E. CORY, Manager
OM HOLLYWOO
Fried—Steamed by good
5.00 TERMS $5 Per Month
LARK, TRinity 5261. Evenings 89-6
Steamships
TODAY!
S. S. Harvard
Sails at 3 p. m. for
SAN DIEGO
TOMORROW!
S. S. HARVARD
Sails at 6 p. m. for
SAN FRANCISCO
and
S. S. YALE
Sails at 3 p. m. for
SAN DIEGO
Regular Sailings to San Francisco — Every Tues., Thurs., Fri. and Sun.
Regular Sailings to San Diego — Every Wed., Thurs., Sat. and Sun.
Meals on daytime trips and berth on overnight trips included in low one-way and round trip fares.
Boat train leaves P. E. Depot one hour before each sailing.
Cruise to San Diego
for a delightful week-end
ROUND TRIP FARE $5
(SATURDAYS ONLY)
REDUCED TO . . .
Including meals.
Leave Los Angeles Harbor 2 p.m. and reach San Diego at 8 p.m. where first-class hotel accommodations may be had at reasonable rates. Then last boat next day, leaving San Diego at 9 a.m. and reaching Los Angeles at 2 p.m.
Los Angeles Steamship Co.
730 So. Broadway—Tel. VAndike 3661
6723 Hollywood Blvd.—Gladstone 0111
House Hunting Made Easy Through Times Ads

DEMOCRATS GET POOR WARNING

Congressman Flays Any Compromise

to Prohibition Told to Hesitate

Against Alcoholism Hurs Noted Men

LAKE (Ind.) Aug. 19. (AP) ...e Democratic leadership ...should be no compromise ...prohibition question was ut... ...today before the congress ...anti league against alco... ...by William D. Upshaw, for... ...from Georgia.

...a "northern man, and ...Upshaw declared "we ...to sit around the Council ...our brethren from all sec... ...economic questions and ...side on the tariff, but on ...moral question like the en... ...of the Eighteenth Amend... ...never will surrender an ...

...refused to "allow the ...questions to corrupt all the ...lives in the country," ...that there are prominent ...of both parties which "evi..." ...It lauded the state... ...made by William G. ...that prohibition was a ...line between the "black ...Anglo-Saxon and the white ...of sentimental decency and ...

...LEADERSHIP

...Georgia representative ...that the first great step to... ...prohibition victory was ...everywhere" and ...to bid President Hard... ...had become convinced ...duty of every official to ...the prohibition law.

...Democrats and the ...," he continued, "who ...leaders of both parties ...now that if they do ...the spirit of the ...vote will be the most ...farce of party man... ...political movement on ...sectional grounds that ...ever known."

...Senator) Johnson, ...for the league, an... ...would go to Brit... ...the conclusion of the ...that the drys there who ...government control of ...

...TO INDIA

...week in British Co... ...said he would hold ...engage in a number of ...that. His next foreign ...would be to India ...holidays.

...Harrington, general ...Anti-..., delivered the ...opening the pur... ...and outlining its ...plan for insuring the ...prohibition where it ...already ...which have par... ...safeguarding the na... ...against crisis, because ...protecting backward ...

...into a new baptism of ...among the enormity ...of bootlegging before it ...matured in a crime against ...and national de... ...official who per... ...the liquor outlawed by ...to solemnly swears ...said Upshaw.

...ky Holding ...cerns Unite

...Aug. 19. (AP)—Con... ...of five whisky concentra... ...companies in Ken... ...total holdings of approxi... ...barrels of bourbon ...kind, was announced yes... ...Louis, counsel for the ...The consolidation was ...said, to reduce over... ...and "to co-operate ...economical in ultimate ser... ...of governmental su... ...warehousing plants." ...Department will be ...permits to the new ...known as the ...Spirits Company. ...new corporation were ...approximately 80 ...the bourbon supply and ...per cent of the total whisky ...United States.

...Admiral ...hurt in Crash

...Aug. 19. (AP)—Rear-Admiral ..., chief of the Bureau of ...Docks of the Navy Depart... ...ill here from Washington, ...inspect the proposed Haw... ...for a naval munitions de... ...opportunity uninjured in an ...wreck yesterday.

...Gregory was confined to his ...here, however, to recover from ...shock. Senator John H. ...who was driving the machine, ...is not under to recover from ...

...Admiral A. A. Baker, who ac... ...Rear Admiral Gregory from ...Island, was not scratched in the ...car and brought the wrecked ...under its own power. The ma... ...skidded on a gravel road and ...over twice.

...TALIST KILLED IN CRASH OF AUTO

...Aug. 19. (AP)—J. B. ..., real estate developer and ...living at Palo Alto and ...the Chamberlin Redwood ...in the Santa Cruz ...above Alma, was killed ...when his automobile left ...at the summit. With Mrs. ...of Los Gatos and an... ...Mabee was en route to a ...which he was interested in ...

...Y ELECTRICIANS ELECT DENVER MAN

...SALT CITY, Aug. 19. (AP)— ...Ford, Denver, was chosen pres... ...year by delegates attending an ...session of the thirty-second an... ...convention of the International ...of Electrical Electricians.

Huntington Palisades
On Santa Monica Bay

Canyon Edge Unit OPENS TODAY

A new day dawns. The dream of a score of years is realized. Your longing for an enviable home estate on the westerly brink of Santa Monica Canyon and Rustic Canyon can now be satisfied.

Today, "Canyon Edge Unit" opens its priceless beauties to you. This choice property was the home estate of the late Collis P. Huntington. His millions purchased whatever he wanted and he selected Huntington Palisades as the supreme exemplification of Nature's lavishness.

Here you will find an area of spacious estates on the very edge of the beautiful canyons contiguous to and overlooking the famed Uplifters' Ranch and Polo Field and with an unobstructed and entrancing panorama of azure sea, circling surf-fringed coast line, verdant canyon and purple tinged rugged mountains. A private bathing beach reserve is also a distinctive feature.

Large, level sites amid a wealth of half-century old trees are insured of a perpetually unobstructed view of ocean, mountains and canyons by the natural contours of the land.

Nature never produces her best in vast quantities. Hence there is but a limited number of estates in "Canyon Edge Unit." Successful people will deem it a privilege to own a home estate here—a real mark of distinction. It becomes a heritage that will be cherished more by each succeeding generation.

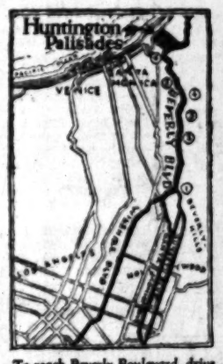

To reach Beverly Boulevard, drive east any of the boulevards designated in heavy lines on Map, to Beverly Hills past the Beverly Hills Hotel. Numbers indicate points of interest enroute to the sea.

1. Hotel Beverly Hills
2. University of California Site
3. Campus of Occidental College
4. California Botanical Foundation
5. L. A. A. C. 36-Hole Golf Course
6. Famous Uplifters Ranch

Today marks the opening! If you contemplate the purchase of a home place in which you may feel the might of the sea, the strength of the mountains and the soft splendor of the canyon landscape, we urge you to first visit "Canyon Edge Unit" in Huntington Palisades.

All modern city improvements, with every public utility underground and connections to each site, are included in the purchase price. Liberal terms of payment are extended.

Courtesy to Brokers

Santa Monica Water & Land Co.
Sales Agents
Santa Monica 21454 —Phones— TRinity 8881

The Santa Monica Land & Water Co. has been actively identified with the development of Santa Monica and environs for more than 35 years. Huntington Palisades on Santa Monica Bay is destined to become our supreme achievement.

4845

GRANDMOTHER PRIZE WINNER OF PRETTIEST ANKLE CONTEST

STONINGTON (Me.) Aug. 19. (Ex-) of age and eight times a grandmother(s)—A woman of almost 60 years er, walked off here with the prize for the prettiest ankles in all the summer colonies of the Penobscot Bay region. She is Mrs. Harry Wood of the Hotel St. Andrew, New York.

More than 100 women and girls, ranging from 15 to 70, thought well enough of their ankles to enter the contest. Summer girls and native young women crowded into the town hall at Deer Isle on the night of the judging.

Lined up just back of the footlights of the stage with the curtain raised just enough to exhibit the 200 ankles and twelve inches or so of calf, the contestants awaited the verdict of the judges, George Beck and Fred Williams.

One by one, rather two by two, they eliminated ankles, until on the other side of the curtain there remained only Mrs. Wood and Mrs. Hazel Dority, also of New York, who is Williams's niece, although he was unaware of her identity.

The judges debated long and earnestly before finally awarding the prize to Mrs. Wood, but their choice was loudly applauded as the curtain finally rose to its full height.

While exports from Argentina are nearly two-thirds greater in volume than a year ago the increase in value is only one-fourth.

666
Is a Prescription for
Colds, Grippe, Flu, Dengue, Bilious Fever and Malaria.
It kills the germs

NEWS OF SOUTHERN COUNTIES

JERNIGAN'S MEN MUST NOT DRINK

Drastic Order Issued by Orange County Sheriff

Every Deputy Required to Sign Liquor Pledge

Imbibing to be Immediate Cause for Dismissal

SANTA ANA, Aug. 19.—"Every man on my staff will be asked to take a pledge to entirely abstain from drinking intoxicating liquors. The man who won't take it can consider himself discharged. If I find any deputy violating the pledge I will discharge him at once."

That was the statement of Sheriff Sam Jernigan today to the members of his official family. The Sheriff was smarting under the criticism handed him by the special report of the Orange county grand jury and he said he intends to see to it that his men do not drink any more liquor, don't beat up any prisoners and that they so conduct themselves at all times as officers and gentlemen should.

Jernigan said he did not have in mind calling for any resignations unless the men at present on his staff necessitate it by their conduct. Jernigan announced that Hunter Leach, an employee of the Santa Ana postoffice, had been named night jailer. Leach is understood to have been recommended by Postmaster T. E. Stephenson and by the American Legion.

Vacancies created by the resignation of Chief Criminal Deputy Sheriff Ed McClellan, Jailer Orin Moncrief and Assistant Jailer Joe B. Irvine and the discharge of Deputy Sheriff Roscoe Knight have not been filled.

Clyde Flowers, whose discharge along with that of Moncrief, also was recommended by the grand jury, was still on duty today. Moncrief is no longer on duty at the jail.

McClellan and Knight, indicted by the grand jury on a charge of assault with a deadly weapon upon Russell Scott of La Habra, were arraigned today before Judge James L. Allen of the Superior Court and asked for a week in which to enter their pleas. The request was granted. McClellan, through County Auditor William C. Jerome and Mrs. Clara Sutherlin, had posted a $3000 property bond and Knight through Maurice Phillips had posted a $1800 cash bond.

McClellan will be represented by former Dist.-Atty. A. P. Nelson and former Dep. Dist.-Atty. Kenneth Burns. Former Dep. Dist.-Attys. Otto Jacobs and David Wettlin will conduct the defense of Knight. It is understood that both men will plead not guilty.

Dog Days Seen to Have Effect on Motor Cars

REDLANDS, Aug. 19.—Dog days of August that used to bring runaways seems to bring automobile accidents now, judging from the reports to the police today. In accidents here a woman and a boy were hurt.

Mrs. W. A. Sutton of Beaumont sustained a lacerated scalp and severe body bruises as the result of a collision between the automobile driven by her husband and a Brummel's Bakery truck at the intersection of Lawton street and Colton avenue this morning. Officers who investigated the accident were unable to find the driver of the truck. The injured woman was rushed to a physician's office for first aid immediately after the crash. The Sutton car was badly damaged.

A youth who gave his name as L. E. Thorp was thrown from his bicycle and was badly bruised and scratched about the face when his wheel was struck by a car driven by Mrs. R. E. White of 1018 Orange street.

Al Olcovich of the Sanitary Plumbing Company reported that a truck owned by A. Stone, 1428 Orange street, and driven by Harley Ashhurst of 529 Orange street, crashed into his automobile, which had been parked at the curb. Olcovich said his car was pushed nearly 100 feet causing $100 damage. He told the police that the truck had defective brakes.

HIGHWAY PLANNED FOR TUNA CANYON

TUJUNGA, Aug. 19.—Petitions for the opening and paving of the proposed highway through Tuna Canyon are in circulation, according to J. F. McClish, secretary of the organization of property owners who were behind the project before the Tuna Canyon district was annexed to the city of Los Angeles. The petitions call for a 100-foot right of way, with a six-inch concrete pavement thirty feet in width through the center, with five-foot shoulders on both sides. The new highway would be four and a half miles long and would branch off from Honolulu street to a point a short distance north of Roscoe. The purpose of the road is to develop Tuna Canyon hillside property for new homes. The cost of the improvement will be paid by property owners.

SANTA ANA TAXES FULLY COLLECTED

SANTA ANA, Aug. 19.—Apportionment of the final 10 per cent of taxes collected for 1926-27 announced today by Auditor W. C. Jerome, called attention to the fact that Orange county made virtually a 100 per cent collection of its taxes this year. The record probably is unmatched by any county in the State, according to Jerome. Of the entire tax total, amounting to $5,682,532 for the year, all was collected but $73,729.59, making a record low mark for delinquency of about 1½ per cent for all classes of taxation, including county purposes, street improvements and special districts of all kinds. This slight deficiency was practically balanced by the Auditor's collections of delinquent taxes from past years, amounting to $71,934.38.

MARRIAGE VOWS STILL HOLD

Venerable Couple Wed Fifty Years

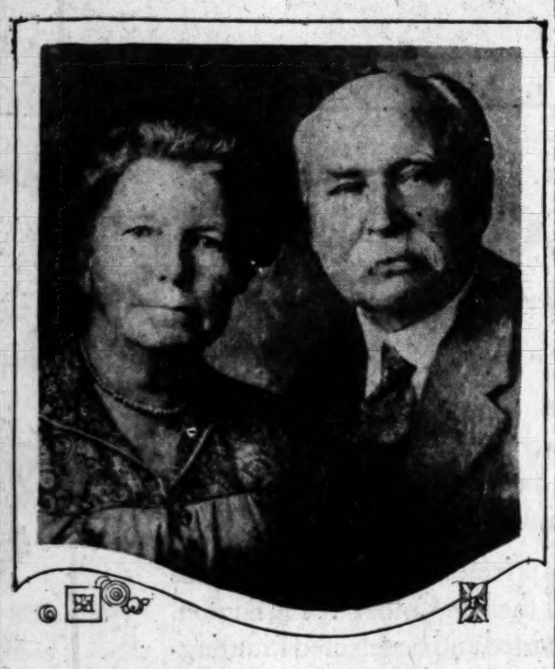

Mr. and Mrs. W. A. Yost

HERMOSA BEACH, Aug. 19.—Fifty years of happy wedded life are being celebrated by Councilman and Mrs. W. A. Yost of Hermosa Beach today, the happy event taking place at the home of their son, William Yost, of Lawndale.

Mr. and Mrs. Yost were married on August 19, 1877, in Hanford, Cal. Mrs. Yost was then Miss Phoebe Alice Purves, a native daughter of California. The ceremony was performed at the home of the bride's parents, Mr. and Mrs. James M. Purves of Hanford, Rev. Warren Compton, pastor to Mr. Yost's family since the latter's early boyhood, reading the marriage lines.

Mr. Yost came to California from near Sedalia, Mo., in April, 1876, and as a builder and contractor has taken part for fifty-one years in California's development. Early history of the State is an open book to Mr. Yost, who has seen cities grow from ranches and railroads built across trackless wastes.

Five children were born to the union, all now living except a daughter, Alice Marie, who passed away in 1910, shortly before the family moved to Hermosa Beach.

Sons are P. M. Yost of Orland, Will H. Yost of Lawndale and Redondo, A. M. Yost of Fresno and George E. Yost of Riverside. The four with their families, including nine grandchildren and one great-grandchild, are present at the golden-wedding reception.

FATHER OF MAYOR DIES

M. K. Gilbert, Veteran Realty Man of Pomona and San Bernardino, Succumbs at Mountain Home

SAN BERNARDINO, Aug. 19.—Stricken suddenly with a heart attack, M. K. Gilbert, prominent San Bernardino real estate broker and father of Mayor I. N. Gilbert, died at Lake Arrowhead last night, where he was on a vacation. The body was removed to San Bernardino early today.

Throughout the day attempts to communicate with Mayor Gilbert, who is supposedly en route to the city from Seattle, were unsuccessful. The Mayor is due in San Bernardino tomorrow.

M. K. Gilbert complained of illness when he reached his cabin at Lake Arrowhead last night after a short walk. Dr. L. A. Kavanaugh, the resort physician, was called and pronounced Mr. Gilbert dead when he arrived. At the deathbed was the widow, Mrs. Nora Gilbert.

Mr. Gilbert was 64 years of age. Born in Birmingham, Ala., he came to California twenty years ago, settling in Pomona, where he entered the real estate business. Nearly five years ago he moved to San Bernardino.

Surviving are the widow, two daughters, Mrs. Etta Mangus of Oklahoma City, Myrtle Gilbert of Fullerton and two sons, I. N. Gilbert and H. L. Gilbert, both of San Bernardino.

Thief Prepares for Hard Winter

SAN BERNARDINO, Aug. 19.—With midday traffic moving in the sweltering heat, a thief with a penchant for preparedness yesterday stole thirty-four overcoats out of an automobile parked on the city's main street. The overcoats had been left in the car of H. S. Freedman, a representative of the Big Four Cloak and Suit House, Inc., of Los Angeles. The thief "jimmied" the door to the car and calmly walked off with his heavy load.

PLANNING COMMISSION FORMED AT TUJUNGA

TUJUNGA, Aug. 19.—The Tujunga City Planning Commission, with Councilman Bodkin as chairman and Winfield Hartranft as secretary, has been organized, under the new law permitting planning commissions in towns of the sixth class. An amendment to an existing zoning ordinance is to be drafted to make it possible for owners of property in certain local sections to create exclusive residential zones, if they desire to do so. The only residence zone now established permits hotels, rooming-houses, bungalow courts and other departures from what might be termed a strict, exclusive residential section. The commission also plans additional main highways to relieve traffic on the Tujunga-Sunland State highway that runs through both towns.

SNAKE EATS BALL, HALTS GOLF GAME

RESEDA, Aug. 19.—George Alton, well-known business man, and with more or less reputation for veracity, tells this one: He and E. T. Rogers and James Casey were golfing at El Caballero Country Club yesterday and had reached hole No. 14. Of a sudden a long snake slid across the green and made for Alton's golf ball. Alton tried to beat him to it, but the snake was first, swallowed the ball and made effort to get away. Alton killed the reptile, recovered the ball after a surgical operation and went on with the game. Alton's friends vow the story of the incident is true. Alton says if anyone doubts the yarn he will show them the club he killed the snake with.

Leonard Wolfe, Parole Violator Found in Hiding

ONTARIO, Aug. 19.—Acting on a tip from an unrevealed source, Chief of Police Arthur Axley, Officers Jim Brown and J. H. Brumfield and Constable E. Chambers of Los Angeles county, surprised and captured Leonard Wolfe, 20, wanted on a charge of parole violation and resisting arrest, in a mountain cabin in Live Oak Canyon at 4 o'clock this morning.

Local officers had been working on the theory that Wolfe was in the mountains since he broke away from Officer Brown Tuesday evening as the officer prepared to lock him in the Ontario Jail.

Wolfe was armed with a breech-loading shotgun. Wolfe was lodged in the Ontario City Jail.

Upon being examined today, Wolfe showed the effect of tear-gas shells fired at him by Officer Brown when he escaped. His back was burned where the gas bomb hit him. He was blinded by the gas and ran into a pole, breaking his front teeth and cutting his lips.

Thelmas Ward, 23, alias Lida Bush, was taken into custody with Wolfe. She was booked on a vagrancy charge.

BREA VOTERS TO PASS ON BUILDING FUNDS

BREA, Aug. 19.—Brea voters will vote September 28 on whether $60,000 shall be expended by the city in purchasing a site and erecting buildings and equipment for a City Hall, fire station and park. This matter has been hanging fire in Brea for months past. Members of the Council are in accord on the question of establishing such a city improvement. Councilmen J. E. Leuzinger and W. A. Hall have just returned from a two weeks' trip up the coast as far as Seattle, and with Brea's welfare in mind, made city parks their special study. After meeting on several occasions as a special board of equalization for the purpose of establishing the city rate for the coming year, the City Council has announced that the rate will remain at $1.75 per $100 valuation, the same rate that was paid last year.

ELKS OF HUNTINGTON PARK OPEN CIRCUS

HUNTINGTON PARK, Aug. 19.—Myriads of lights will blaze forth from the huge triumphal arch and the array of towering exhibition salons at 7:30 o'clock tomorrow night to herald to the world that Huntington Park's charity and circus and Pageant of Progress is having its preview showing preliminary to the formal opening with ceremonies on Monday night. Final rehearsals will be held in the morning for the New York Hippodrome Water Ballet, under the direction of W. H. Rice; the six Indian tribes under Chief Black Hawk have their exhibits of Indian crafts ready; and the displays of 124 merchants and manufacturers and the exhibits of the automobile show are complete for the preview opening, when the general public will have their first peep at the show.

GUEST ON TRIP PAYS FIDDLER

Hostess to Santa Monican on Automobile Journey to North Coast Pays Expenses With Worthless Checks Which He Must Make Good

SANTA MONICA, Aug. 19.—A decidedly unhappy ending to what was planned to be a pleasure tour by auto, was revealed at Santa Monica Police Station late yesterday when Julien Perbost, 137 Hollister avenue, Santa Monica, a hotel man, filed a complaint against a woman, as yet unnamed, charging forgery and passing fictitious checks.

According to the charges the unnamed woman is alleged to have invited Perbost and his family to take a motor trip to Carmel, and this trip was extended to Portland, Or. On the return trip the party got as far as Paso Robles, where, according to Perbost's charges, the woman "promoted a dispute, and we left her at the station."

And now, police say, the checks, presented here and there by the unnamed hostess of the motor tour, are coming back. She paid the party's expenses with worthless paper, the officers fear, and Perbost admits the woman used his verbal assent and also his good name when she presented her checks. Several hundred dollars' worth of worthless paper must be made good.

The woman sought by police asserted to be from Far Rockaway, N. Y., according to the complaint. She is said to have been superintendent of a boys' preparatory school near Bethlehem, Pa. The report reveals she volunteered in conversation, prior to her disappearance at Paso Robles, that she "could be a good crook."

END OF SUIT IN SIGHT

But One More Witness Scheduled for Defense Side of Ventura's $3,000,000 Oil Land Case

VENTURA, Aug. 19.—Adjournment of the $3,000,000 Gosnell-Lloyd oil rights trial was taken as counsel for the defense closed the case with all its testimony presented except that of Mrs. F. M. Mortenson, mother of Mrs. Ethel Gosnell, the divorced wife of Truman B. Gosnell, original owner of the Gosnell lease oil rights.

Mrs. Mortenson is in Salt Lake City, Utah, it has been determined, and she is to be brought back to Ventura by the defense to testify next Tuesday, at which time the trial will be resumed, according to the decision of Superior Judge Edward Henderson in ruling for a continuance.

If Mrs. Mortenson is not produced by next Tuesday or Wednesday to testify the case will not be resumed until Judge Henderson returns from his long-delayed vacation, he announced. James E. Degnan, head of defense counsel, assured the court, however, that he will have Mrs. Mortenson here Tuesday or Wednesday morning at the latest.

The defense feels the testimony of Mrs. Mortenson to be important inasmuch as the attorneys learned in a conversation with her a week ago, according to an affidavit filed by Max Felix, defense attorney, that he has evidence that the suit is a "frame-up" on the part of the plaintiffs.

Robert M. Clarke, head of counsel for the plaintiffs, explained to the court yesterday afternoon that the "tall man with a felt hat and the short man" were seen at the Mortenson home after the visit of defense attorneys to her home were neither himself nor Don Bowker, his partner. Clarke said he was in San Francisco over the week-end and that Bowker spent the week-end with his family. The affidavit filed by Felix was so worded to intimate that the "tall man in the felt hat and the short, stout man" might have had something to do with inducing Mrs. Mortenson to leave the State so that she could not be found to testify in the case.

Felix explained, however, to the court that he did not mean to intimate that the "tall man with the felt hat and the short, stout man" were Rober M. Clarke and Ben G. Bowker, respectively.

"If I had any reason to believe that such was the case I would have said so in the affidavit," Felix declared.

A. S. Hayes, petroleum engineer for the General Petroleum Corporation, testified concerning the drilling history of his company's Notten No. 6 well, which was completed more than a month before Gosnell sold his oil rights to Ralph B. Lloyd for $72,000.

Old Piano to be Given Pasadena

PASADENA, Aug. 19.—An old second-hand piano for which Col. Jabez Banbury, one of the best known of Pasadena's founders, once traded five acres of land, is being brought here from the northern part of the State to be placed with other prized relics belonging to the Pasadena Historical Society.

The five acres which Col. Banbury thought less valuable than the used piano include the present site of the Pacific-Southwest Bank at Marengo avenue and Colorado street, one of the most costly corners in the city.

Mrs. Jennie B. Ford, 367 Atchison street, daughter of Col. Banbury and one of the widely known Banbury twins of early Pasadena, discovered that the piano has been in storage for many years in Sacramento, forgotten by its owners.

Now it is on its way south from this obscure habitat to be given a place of honor by the members of the Historical Society.

DINUBA PACKERS BUSY

DINUBA, Aug. 19.—Nearly all fresh fruit packing-houses in and near Dinuba are busy packing and shipping Malagas and Thompsons. Fruit is ripening rapidly as result of warm weather, and hundreds of people are employed in getting it to market. Dinuba, North Dinuba, Sultana, Cutler, Tokay, Griffin, Smyrna are the principal shipping points where grapes are received and packed within a radius of three miles of Dinuba.

Hinkle Admits Tunneling Out of Santa Fe Jail

PASADENA, Aug. 19.—A. D. Hinkle, 24 years of age, who is serving a thirty-day term in the City Jail on a Wright Act charge, has confessed that he is one of three prisoners wanted by the Federal government for breaking out of the Santa Fe (N. M.) Jail on January 13, last, according to Captain of Detectives Betts of Pasadena.

When Capt. Betts questioned Hinkle, he grew suspicious because of the man's guarded answers and through the local identification bureau, became convinced that he was one of the jail breakers. When confronted with the evidence today, Hinkle is said to have confessed.

Hinkle, who also is said to have admitted that he served a three-year term in the Leavenworth (Kan.) penitentiary for automobile thefts, was arrested with two companions in Santa Fe on a charge of transporting stolen cars in violation of the Federal Dyer Act. The men used table spoons to dig a tunnel from the floor of their cell to liberty, according to local police.

Hinkle's two companions are still at liberty. Local officers are planning to turn their prisoner over to the Federal authorities as soon as his present jail term is served.

Ventura Hotel Case May Go to Highest Court

VENTURA, Aug. 19.—Attorneys for the company operating the Ventura Hotel padlocking of which was ordered by Judge Edward Henderson of the Ventura County Superior Court, has just been affirmed by the State Supreme Court, today filed a petition with the State Supreme Court for a rehearing of the writ of supersedes which the high court denied.

Meanwhile, the hotel, which was ordered by Judge Henderson to be padlocked for four months under the State and Federal abatement laws because of the bootlegging activities of its former proprietor, Gus A. Berg, will remain open until the Supreme Court passes on this new petition for a rehearing of the writ.

If a rehearing is granted, the Supreme Court will once more be called upon to decide if the hotel will remain open or be closed. If it again affirms Judge Henderson's closing order, it has been intimated that the hotel company attorneys may take the case to the United States courts.

Worker on Egg Ranch Held on Theft Charge

BURBANK, Aug. 19.—Fred Klaiber, employed on the McCormack egg ranch, is held in jail here, charged with embezzlement. According to Detective Griffin, Klaiber's embezzlement amounts to $2100, but the total is expected to reach $5000.

Klaiber's fraudulent activities are said to have occurred over a period of a year. He was employed on a commission basis and is said to have made out false sales slips covering the transactions, raising the amount of commission due himself.

Klaiber appeared before Judge Watson yesterday afternoon and pleaded guilty to one count of the charge and is being held under bond for hearing on the other counts.

WARING QUITS PASADENA

New City Attorney Resigns Office Nineteen Days After Taking It to Enter Private Practice

PASADENA, Aug. 19.—Robert A. Waring, Los Angeles attorney, resigned his position as City Attorney of Pasadena today after holding the job exactly nineteen days. In the resignation which he presented to the Board of City Directors, he stated that he desires to return to private practice.

"Since I have taken on the duties of City Attorney of this city, events have happened which make it necessary for me to resume my private practice of the law in Los Angeles, with the organization with which I have been associated," his communication to the board said in part.

Waring was elected as successor to Roscoe R. Hess, who was discharged by the old Directors over a political difference, and reinstated by the new board only to resign as soon as a successor could be found.

In order to be sure that they picked the right man for the job, the present board called in a committee of former city attorneys of Pasadena, headed by Judge J. Perry Wood, to recommend a man for the position. They recommended Waring.

Chairman Clayton R. Taylor of the board said that Assistant City Attorney McAllister will probably be appointed to succeed Waring. He expressed regret that the latter has decided to re-enter private practice, and said that he would carry with him the best wishes of all the Directors.

SEAPLANE USED BY LIFE GUARDS

Assistance Quickly Given to Drowning

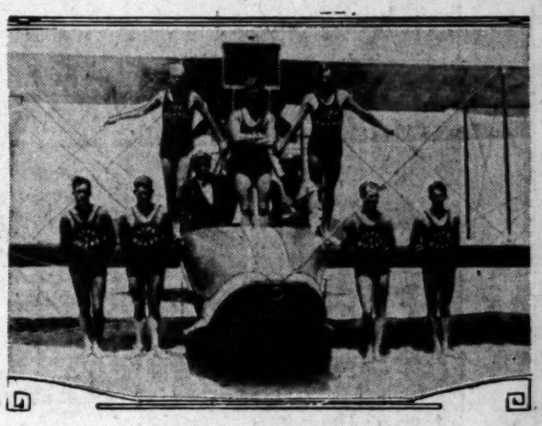

Cheat Waves of Victims

From left to right: Charles Plummer, Fred Barnett, Bob Allen, Antar Dexager, Harry Rugh, Motor Cycle Officer Rowland Hidgkinson, Ray Moore, Bob McWhorter and King Gillette.

NEWPORT BEACH, Aug. 18.—Seaplanes have been put to many uses, but it is believed that this city is the first to boast a seaplane as part of its life-saving equipment. Local life guards have been handicapped for some time because of the narrow streets of the town, which hampered quick travel from one spot to another.

Recently a seaplane was brought to Newport Bay by an amusement concern who gave visitors to the district a thrilling ride over the bay and ocean. Then Antar Deraga, chief of the Newport Beach life-saving squadron and also an aviation enthusiast conceived the idea of putting the seaplane into service in life saving. Its owners agreed and the life-saving squad practiced with the plane for some time.

With a new signal system installed along the six miles of ocean frontage and the many miles of bay frontage, the life guards can now be called to a point of danger at almost a moment's notice. It is no longer necessary for the guard to rung along the beach until he is out of breath, plunge in and fight the surf and then reach the person too late.

The big seaplane swings out of the bay to the spot where the person is to be rescued. A life guard poises on the wing and as the plane sweeps into the water near the person in trouble the guard dives off and lands by his side. The plane lands on the water, taxies to the rescuer and rescued. The pilot of the ship pulls the drowning person on the wide flat nose of the seaplane and starts resuscitation work immediately, while the ship glides over the water toward the nearest relief station.

The idea has gained commendation from the number of sources and the fact that only one person has lost his life in the Newport Harbor area this summer, speaks well for the efficiency of the new method.

According to Deraga, the time saved in reaching the person in trouble and the time saved in starting the resuscitation work, will save many lives.

WIFE FINDS HUSBAND DEAD

Body of Pasadenan Discovered on Floor of Bath Room With Throat Cut by Own Hand

PASADENA, Aug. 19.—The lifeless body of James Winterbottom, 47 years of age, furniture packer, was found on the floor of the bathroom of his home, 311 Alpine street, this morning by his wife, Mary Winterbottom. In his hand was the razor with which he had slashed his throat to commit suicide, according to police.

Mrs. Winterbottom picked up a piece of paper that lay by her husband's side. It was a note reading: "I am going, Mary. I can neither sleep nor control myself. I do not know what will happen to me."

The man had kissed his wife goodnight at 9 o'clock last night and went to bed apparently in good spirits, Mrs. Winterbottom told police. Early this morning, she awakened, saw a light in the bathroom and got up to find her husband's body on the floor. He had been dead an hour.

Officers stated that the couple came here from Ontario, Can., two months ago. Winterbottom had been ill and was reported to have been despondent over the fact that he had been unable to find better employment than as a furniture packer. He is said to have held a good position in Canada.

His body was taken to the undertaking rooms of Turner & Stevens.

Storage House for Fruit Burns

UPLAND, Aug. 19.—Cause of a fire which early today destroyed a lemon storage house and its contents in West Ninth street was being investigated by police today. The lemon house, property of Byron Ford, West Tenth-street rancher, was a total loss. The large blaze lighted the sky for miles around, and despite the early hour, 1 a.m., attracted a large crowd. Estimate of the damage was not made today. Telephone and power wires were threatened in the blaze, as the house stood on the edge of the highway. The Upland fire department responded to the alarm. Besides the loss of the building and contents, a tractor, gasoline and oil supply and farm implements were lost, and several citrus trees near the building were ruined by the heat.

CATHOLIC BAZAAR AT REDONDO OPENS TODAY

REDONDO BEACH, Aug. 19.—The annual three-day picnic and bazaar of the Catholics of the district opened at the Municipal Park today, with several thousand persons in attendance. The picnic is under the auspices of St. James Church and special events are arranged for each day's session.

HELD FOR TRIAL

VISALIA, Aug. 19.—John Gibson, alias Tony Wasters, Tulare "covered-wagon" negro charged with assault with a deadly weapon with intent to commit murder, was bound over to the Tulare County Superior Court by Justice of the Peace J. S. Clark of Visalia today. The charge was sworn to by John Billingsley of Woodville, who alleged Wasters shot him in the hand with a rifle one night in July after Billingsley's car had been driven into a cart pulled along the highway by Wasters near Tulare, the cart bearing the "covered-wagon" sign. Wasters later disappeared.

SHERIFF TO PREACH

TULARE, Aug. 19.—Law enforcement will be the subject of an address to be given by Sheriff R. L. Hill of Tulare county at union church services on the lawn of the Baptist church Sunday evening, under auspices of the Tulare Chapter of the W.C.T.U. Only one other union service is scheduled on the program of the Tulare Ministerial Association for the summer season. Tulare High School will take charge of the services Sunday evening, the 28th inst.

Redondo Elks to Perfect Parts in 'The Mikado'

REDONDO BEACH, Aug. 19.—One of the most capable cast of players that has ever been brought together for any show in the south bay district is being announced today by Redondo Elks as having leads in "The Mikado," this year's annual event of Redondo Lodge, B.P.O.E. Under the capable coaching of Director John Reber, rehearsals have shown such progress that the Elks are predicting in "The Mikado" the very finest production ever shown in this city.

Besides those in leading roles, a big singing and dancing chorus of more than thirty participants are lending no little success to the production. The Elks are also announcing that an augmented orchestra of some fifteen artists will play the accompaniments for "The Mikado."

"The Mikado" will have its Redondo premiere at the Elks' Theater on Thursday evening, September 1, with performances also on Friday and Saturday evenings, September 2 and 3.

Girls Lose Lives While Swimming in Kings County

HANFORD, Aug. 19. — A double drowning took place in Kings River, twelve miles northeast of here yesterday soon after noon, the victims being two Mexican girls, Romelia Avila and Petra Reyes, each 14 years of age and members of families which had arrived in this county only three days before, from Los Angeles, to work in the fruit. The girls were wading and evidently stepped too far out into what is known as "Preacher's Hole." Several years ago a preacher was drown there.

A boy friehd with the girls heard their screams and nearly lost his life attempting a rescue. The bodies were recovered about an hour later. The drowning occurred near Kingsburg. Mortician A. J. Ericson of that city took the bodies there and a controversy over possession of the bodies seemed imminent till Coroner Strong of this county convinced Ericson the inquest could not be held in Fresno county and must be held in Kings, where the deaths took place.

Ericson brought the remains to this city. The inquest was postponed for a few days at the request of Los Angeles relatives of the girls who wished to attend. Kings River annually claims its victims, usually people who cannot swim, and while wading sink into numerous holes throughout its length.

FIRE STARTED

STRATHMORE, Aug. 19.—A cigarette or match carelessly tossed aside by a passing motorist is believed responsible for the blaze which threatened a 150-ton pile of orchard fertilizer on the W. E. Vinson ranch near Strathmore. The fertilizer was valued at $600, but the fire was discovered and extinguished before much damage was done.

LEGIONNAIRES NAME IRWIN

TUJUNGA, Aug. 19.—James Irwin was installed commander of the Tujunga Legion post, a large number of ex-service men taking part in the ceremony. Irwin will attend the Paris convention of Legionnaires and already is on his way to New York City to sail. He is accompanied by Fred Lau, local member.

ELSINORE V... DAM INJUN...

Temporary Re... der Granted by ...

Temescal Wate... Plan Halted by ...

Residents of Va... to Save La...

RIVERSIDE, Aug. ... Judge Ellis today gra... rary injunction brought ... interests in the Elsi... against the Temescal W... of Corona and the Re... tion Company asserting ... concerns from buildi... foot dam in Railroad C... Elsinore.

The injunction was bo... $20,000 bond had been ...

The 28th inst. has be... hearing of arguments o... nary injunction petitio... granted, will hold up ... the dam, it was learned ... Loyal C. Kelley who ha... tained by the plaintiff... gal staff.

More than 100 prosp... Elsinore, including several ... ing subdividers, have ... tion following a rush ... what is declared a "... water supply of Lake Elsi...

Mass meetings, confer... sessions and other meas... Elsinore Valley are ... worked the residents ... opposition against the ... received only passive ... inception several years ...

The dam, which is be... fought, is being built by ... cal Water Company to ... Lake Elsinore to impou... waters of the San Jacin... it empties into the lake.

Aroused now to the ne... impounding of the city's ... a valuable supply of ... idents of the valley be... defense of what they ... against the "draining" ...

The water company ... ago condemned land to ... a site for the dam. S... taken for the dam w... owned by Ella Van ... opposed the condem... ings even to ordering ... off the property at the ...

She has fought the ... what eccentric fight... sion of the company ... the counsel for the p...

While the site for t... idents of the Elsinore ... trouble themselves in ... but the start of cons... was the signal for a ... wrathful indignation.

Counsel for both sides ... be preparing for one of the ... fought legal battles in the ... history of the water com... company has been almost ... ously subjected to lawsuits ... first the purchase of the ... ranch and water rights ... sequent construction of the ... sion canal to Corona, and ... proceedings for additional ... lands in the Elsinore Cr...

It was announced today ... Elsinore residents are to ... of $25,000 to prosecute the ... scriptions are said to be ... to the fund from all parts ... valley.

The subdivision company ... asserted imperilling of the ... direct blow to the entire ... Lake City and are counting ... ily for handling of the ... Kelley, the residents have ... C. L. MacFarland, of ... Newlin and Ashburn of ... on the legal staff.

Federal Radio Station Go... Up at Fo...

FONTANA, Aug. 19.—... sentatives of chambers of ... present from San Bernardino ... side, Pomona, Fontana and ... near-by communities, ... broken today by the Fed... ernment for its first broa... mental station, the project ... $25,000 when completed, ... station is a five-acre tract ... on Cypress avenue, a short ... from the Fontana townsite.

It was announced at the ... breaking that D. Mercer ... sociate biologist of the ... of Agriculture, will arrive ... September 1 to take up ... as superintendent of the ... site was donated by A. ... president of the Fontana ... Company.

In addition to an admin... building, the project will ... a reception hall, laboratory ... huts, office and living ... for the superintendent.

HONOLULU BOR... VALLEY HEN ...

SEPULVEDA, Aug. ... Stodel, known all over the ... Valley as a poultry expert, ... way to Honolulu, where he ... he will be the guest of the ... government while he acts as ... judges of the Hawaiian poul... It is understood that Stodel ... will remain in the Hawaiian ... until October or he also may ... requested to act as judge at ... poultry show. He is known ... of the chicken experts in the ... States, having served as ... most of the important poultry ... Southern California as well ... prominent shows in the North...

PIPE BURIED LONG... TIME GOOD AS ...

SUNLAND, Aug. ... claims that its oil will go ... thing—if you spend enough ... on it. The Sunland oil ... also has prospecting rights ... In preparing for the paving of ... that is to go through to the ... Begue is lowering pipe that has ... been using to carry water to ... Begue vineyard. Begue for the ... two years. Begue for the ... inch steel pipe. Sunland ... has been underground for ... half-century the pipe is ... good as new.

© Copyright Wes...

Nature puts a peel over her choice fruits to protect their delicacy

We do the same thing with SUNFREZE ice cream—pack it in sanitary cartons at the creamery to protect all its full flavor and freshness.

It reaches you untouched by hands, can or scoop—as delicious as the moment it's frozen.

You'll appreciate this *better ice cream* packed this *better*, surer way. And fortunately you can be sure you're getting it. The name SUNFREZE guarantees uniform high quality—every time you buy.

CALIFORNIA DAIRIES INCORPORATED

It's Protected

from creamery to table

PACKED 2 WAYS

Quarts...65¢ Pints...35¢

Costs Dealers More—Worth It.

A food *vital as sunshine*

SUNFREZE

the better ICE CREAM

SPECIAL
Sunfreze Brick this week
...
Vanilla
Dixie Fruit
Vanilla Nut

For sale by all ALFRED, CHRISTOPHER and CRESCENT Dealers

©Copyright, 1927, by Western Dairy Products Company

CHEERFUL CHAFF

BY TIMES READERS

WRITE FOR THE "MOVIES" AND WIN CASH PRIZES

The Los Angeles Times produces a popular fun reel called "Cheerful Chaff," consisting of the twelve best jokes submitted weekly by readers. Twelve $1 prizes are awarded each week, the names and addresses of winners together with prize-winning jokes appearing on the screen. Everyone is invited to send jokes. No formal letter is necessary. Just jot down your jokes, as many as you wish, sign your name and address and mail to "Cheerful Chaff Editor," Los Angeles Times. Jokes for the screen must not exceed thirty words. Meritorious jokes too long or otherwise not adapted for screen use, are awarded a place of honor on The Times comic page, receiving a souvenir of acknowledgment.

THEATERS SHOWING "CHEERFUL CHAFF"

Apollo, Hollywood; California, Huntington Park; Alvarado, 710 S. Alvarado; Hollyway, 1624 Sunset Blvd.; Olympus, 2041 E. First st.; Lincoln, Glendale; Wilshire, 221 S. Western; Cabrillo, San Pedro, Cal.; Florence, Pasadena; Rex, Bakersfield; Western, 2928½ S. Western; Rampart, 2625 Temple st.; Strand, San Pedro, Cal.

Robert (looking through a catalogue and seeing a saddle:) Oh, look at the horse's corset.

Mrs. Frank J. Walton, Route 1, box 1151, Roscoe.

Interviewer: Did any of your ancestors receive any great honors?

Movie Star: Yes. I was named after my great-grandfather.

Vivian Gregg, 225 East Orange avenue, Monrovia, Cal.

Floorman: Looking for something, madam?

Curt shopper: Husband.

Floorman: Ninth floor—male order department.

Mabel Richmond, 835 Elmwood, Burbank.

Professor: Did you ever have algebra?

Freshman: No! Just measles and chicken pox.

Mary Ketchen, P. O. Box 792, Tujunga, Cal.

Little tot, standing on tip-toes and peering through the bars at a very homely bank cashier: Are there any other monkeys in there?

Mrs. T. A. Alexander, 306 Seventeenth street, Santa Monica, Cal.

"Oh, mama," yelled Jimmy, as a gust of wind blew some sand in his eye, "come quick, I've got a piece of beach in my eye."

Mary Hemler, 2084 Summit avenue, Pasadena, Cal.

Joshua Little

On the Traffic Cop

THE traffic cop leads a life of contradictions. Even when he stops you from crossing he makes you cross.

That's the only thing, however, in which he contradicts himself. His 9999 other daily contradictions are for liars who try to put something over on him.

It's funny about some fellows. They'd get fighting mad if called liars. Yet they'll solemnly tell traffic cops stuff they wouldn't dare try to feed their 6-year-olds for bedtime stories.

But the traffic cop never calls them liars. He just "calls" them, and they know he knows just what they are.

Trying to slip something over on the traffic cop has become one of the great American games. It's one form of gambling in which the cops cooperate—or perhaps one should say one of the forms. Anyway, it's gambling, for the loser pays.

Once upon a time a motorist frankly admitted he was all wrong and offered no excuse whatever. But the startled traffic cop fell dead and no motorist has been so inconsiderate since.

It's simply awful the way some people destroy all the traffic cops' beautiful illusions.

Yes, Palomine, it's impossible for a traffic cop to retain his faith in human nature so long as he keeps meeting liars like you and me.

THE GUMPS

Concealed Bait

GASOLINE ALLEY

Walt Is a Labor Saving Device

Snapshots of a Man Meeting His Wife at the Theater

By Gluyas Williams

(Copyright, 1927, by The Bell Syndicate, Inc.)

ELLA CINDERS

Here They Go!

By Bill Conselman and Ch

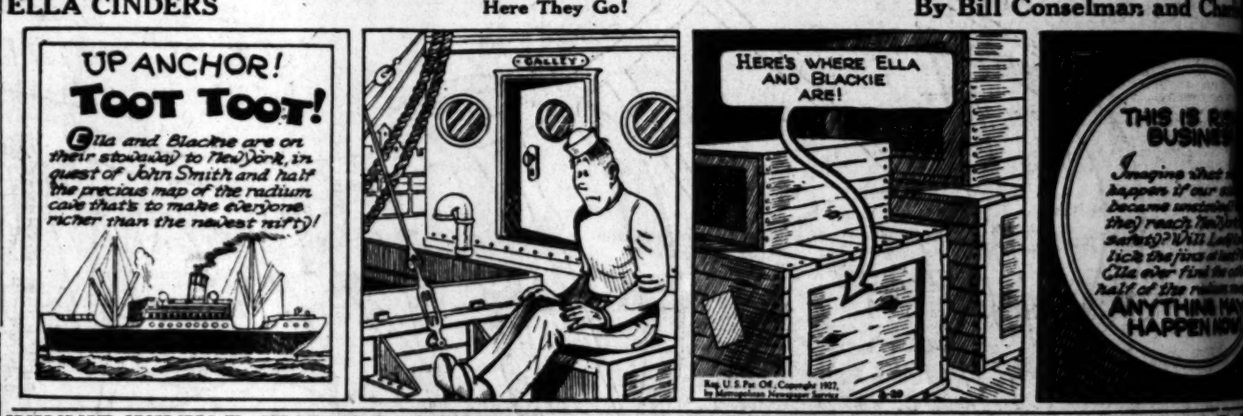

WINNIE WINKLE, THE BREADWINNER

Special Delivery

REG'LAR FELLERS

By Gene Byrnes

Glancing Over the Menu

MOON MULLINS—

The Coast Guard

HAROLD TEEN

Exit the Lily-White Hands

Gehrig's Homer Fails to Give Yanks Victory

SPORTS The Los Angeles Times

SATURDAY MORNING, AUGUST 20, 1927.

RS. HARRY PRESSLER WINS WAY TO GOLF FINALS

WALL FOE IN LINKS TILT

...r Defeats Mrs. Gaut ...3 and 2 Score

...Wisconsin Girl for ...pionship Today

...Flight Player ...New Course Mark

...(Wis.) Aug. 19. (AP) ...women who never before ...heights in golf are the finalists in the women's western championship at Lake Geneva Country Club as the result of brilliant victories today over two former champions who have been playing scratch golf for years.

One, Mrs. Harry Pressler of Los Angeles, never before competed in this event but she has scored close ...thus far, breaking a stroke in the last ...being a slight favorite to finish at thirty-six ...Mrs. Dave Gaut ...3 and 1, winning ...and never being ...the former champion ...1 up at the ...4 down.

...CHAMPION

...Sokosh, the other ...finalists did not ...in eliminating, ...Elaine Rosenthal ..., who lives most ...Chicago, and has ...seven times. ...opinion as the ...greens, Mrs. ...have had a 78, ...course record set ...Mrs. O. S. Hill of ...consolation ...to 77 today ...another match. ...poorly and was ...3 down and 3 down at ...but she scored brilliantly ...including an eagle ...played twelfth and won ...Reinhardt took 4 ...the second half.

...MATCHES

...qualified with an 85 ...Miss Hierman of Chi... Elizabeth Dunn, In... 5 and 3, and Ma... of New Orleans, 4 and ...the semifinals scoring ...of the time and ...eagles. ...qualified with 84, de... B. F. Holloway of Chicago, ...with an 86. Virginia Van ...of the tourney, 3 and ...Virginia Wilson of Chi... with the third, 80.

FINALIST!

Here's Mrs. Harry Pressler of Los Angeles, who will face Miss Wall today in the finals of the women's western golf championship at Lake Geneva, Wis.

WILSON TO REMAIN ON SIDELINES

Former Washington Grid Star Says He Won't Play Unless Better Paid

SEATTLE (Wash.) Aug. 19. (AP)—George Wilson, former college and professional football star, is out of the game unless eastern promoters raise their bids for his services.

"Football is no longer a sentiment with me," he said here today in announcing that he had turned down three contracts from American League clubs. "I have come to the conclusion that unless I can make real money ...enough money to make the game worth while—it would be a foolish thing for me to leave my business and go out for another season. I am looking at the situation coldly from a standpoint of business only."

As a University of Washington player, Wilson was almost unanimously chosen all-American back after the season of 1925. Last year he led his own professional team.

The rejected contracts were submitted by Chicago, New York and Philadelphia organizations.

...NALD AND OLYMPIC BIDDING ...R TAYLOR-SANGOR BATTLE; ...BUD'S MANAGER HERE TODAY

BY BRAVEN DYER

...arrives in Los Angeles ...ially the arrival of Mr. ...means little other than ...illness, Donald turns to the two bantamweights as the next best thing. For a time Dick Considered Paulino Uzcudun, the Spanish tree splitter, against George Godfrey. This never got very far, however, for Donald discovered that the Eastern promoters are loath to let Paulino out of their sight, especially since the New York Boxing Commission has frowned so heavily on Jack Delaney for beating the Basque. It seems that Paulino is still very much in the limelight and being in such a position of prominence will not be allowede to wander from the fireside, not if the Eastern moguls can help it.

The Sangors, Manager Lew and Fighter Joey, are said to want $12,000 for going against Taylor. You see Joey gave Bud quite a pasting back in Milwaukee last November and with this as a wedge Manager Lew expects to deprive local promoters of no end of dough if he allows his kid brother to enter the same ring with Taylor again. Joey got in the neighborhood of $5000 for his fight against Santiago Zorrilla at the Olympic last Tuesday. That's as much money as Sangor is accustomed to receive and his jump to $12,000 is

(Continued on Page 10, Column 3)

...ER PASSES UP GOLD FOR OLYMPIC CLUB GRID BERTH

...CISCO, Aug. 19.—Morton ...Kaer will play for the ...club football team this season.

As a matter of fact, Kaer is already a member of the Winged "O" eleven. With some fifty other huskies the former University of Southern California ball carrier was prominent ...nominee for all-American halfback honors ...joined in practice today under the leadership of Coach Frank ...Kaer waived many a lucrative offer to sign with the Olympic Club team. Very nearly every big pro eleven in the country was bidding for the services of the Red Bluff athlete, and but for the advice of Howard Jones, U.S.C. mentor, Kaer might have jumped the Simon-pure traces.

With Kaer in the fold the O.C. boasts one of the greatest backfields in the country, professional or otherwise.

The Olympic backfield line-up:

Kaer, quarterback; Larry Laranetta, U.S.C., and Nick "Cowboy" Kutsch, Iowa, halfbacks; George Bogue, Stanford, fullback. From all present indication this will be the make-up of the Winged "O" ball-carrying department this fall.

EAST TIES WITH WEST

Rival Net Squads Divide Four Matches in Annual Tournament; Doeg, Lott Defeated

FOREST HILLS (N. Y.) Aug. 19. (AP)—Crack tennis teams of East and West battled on even terms today in the first matches of the annual two-day intersectional duel. Five more matches tomorrow will decide the winner.

The East, which won a shut-out victory last year, needed all the power of the Davis Cup rackets of William T. Tilden, Philadelphia, and Frances T. Hunter, New Rochelle, N. Y., to gain an even break.

Playing together for the first time since being named yesterday to defend the cup, the pair who won the championship of England earlier in the summer, scored in straight sets over the youthful westerners, John Doeg, Santa Monica, Cal., and George M. Lott, Jr., Chicago. The scores were: 9-7 6-2, 6-4. The other eastern victory was won by Manuel Alonso of Philadelphia, second in the national ranking, over John Hennessey, Indianapolis, 6-2, 7-9, 6-2.

Both of the western wins were gained in singles, Lewis N. White, Austin, Tex., sixth in the national ranking, started the day by defeating Watson Washburn of New York, one time Davis Cup player, but now ranked twenty-first. The score was 6-3, 5-7, 6-4.

Clarence Griffin, San Francisco veteran, outsteadied the national junior champion, Frank Shields of New York, to win by 6-1, 9-7.

The feature battle was that between the powerful Tilden-Hunter combination and the two youngsters who have come out of the west to gain places as alternates on the Davis Cup team.

With two victories apiece, the winning team must take three of the following five matches scheduled for tomorrow to capture the championship. John Van Ryn, East Orange, N. J., against Cranston Holman, San Francisco; Alonson and Washburn against White and Louis Thalheimer, Dallas, Tex.; Dr. George King, New York, against Doeg; Hunter against Lott; Van Ryn and Shields against Holman and Griffin.

WORLD'S BEST SWIMMERS READY FOR HONOLULU MEET

HONOLULU, Aug. 19. (AP)—Some of the world's greatest swimmers arrived here today from both sides of the Pacific, prepared to try for new records in the National A.A.U. senior outdoor championships next week in the new war memorial pool at Waikiki.

Among the notables from the American side were Johnny Weissmuller, Illinois A. C.; Walter Laufer, Cincinnati; Walter Spence, Brooklyn; George Kojac of New York, and others. From Japan camé Takaishi, Arai, and Saito, stars of the Orient, and others. All reported in great physical condition. Duke Kahanamoku, Hawaii's original swimming ambassador, accompanied the group from the United States.

BOUT TICKETS READY MONDAY

Dempsey-Tunney Ducats Go on Sale Early Next Week

Illinois Commission Okehs Seating Arrangement

Dempsey Defers Training to Remain With Wife

CHICAGO, Aug. 19. (AP)—The public sale of tickets for the Gene Tunney-Jack Dempsey world's heavyweight fight on Soldiers' Field, September 22, will be opened Monday.

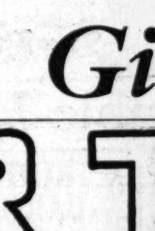

Promoter Tex Rickard made this announcement today after the Illinois State Athletic Commission had approved blue prints showing the seating arrangement and the scaling of ticket prices. The seating arrangement has not been prepared in its entirety and until it is the full supply of tickets cannot be released for public sale. However, Rickard expects the plat to be ready tomorrow or Sunday to receive the final approval of the commissioners.

The largest individual ticket order Rickard has ever received for any championship spectacle reached the promoter today from a civic organization in St. Louis. The sum was for $35,000, more than double the largest previous order.

Dempsey remained in seclusion with his wife at her uptown hotel today, passing the entire day with her instead of going to the Lincoln Fields race course to inspect his training camp. The former title-holder deferred this duty until tomorrow. Mrs. Dempsey is showing improvement from her attack of nervous exhaustion, but she still is under the care of two trained nurses and a Chicago specialist.

Dempsey will get down to training next week, but it is likely there will be no boxing until next Friday or Saturday. He intends to apply for his Illinois boxer's license tomorrow.

Angels Again Lose to Suds

SEATTLE, Aug. 19. (AP)—Banging out eight runs in the eighth inning, the Indians evened the series with the Angels today. The score was 11 to 4. The Tribe took thirteen hits, six of them in the eighth. Weathersby stayed for Los Angeles for seven innings, but was replaced in the eighth by Smith. Sutherland allowed the Angels seven hits. Score:

LOS ANGELES	AB	R	H	O	A		SEATTLE	AB	R	H	O	A
Cox,cf	5	0	1	0	0		Purdy,rf	4	2	2	2	0
Staley,2b	4	0	0	2	3		Brady,2b	5	1	1	2	2
Brazill,3b	3	3	2	1	1		Call'ghn,lf	6	1	4	2	0
Jahn,lf	2	1	1	4	0		Eldred,cf	5	1	2	2	0
Hood,1b	4	0	2	8	0		H'dgens,1b	5	1	1	13	1
Wels,rf	4	0	0	6	0		Ellew'th,ss	3	1	0	2	3
Kerr'an,ss	4	0	1	2	3		Klm'lck,3b	3	1	1	1	6
Hannah,c	3	0	0	1	0		Borreani,c	3	0	1	7	0
Weath'by,p	3	0	0	0	1		Suth'land,p	4	1	2	0	3
Smith,p-c	0	0	0	0	0		Sherlock,x	1	1	1	0	0
Sandberg,x	1	0	0	0	0		Schu't,xx-c	1	0	0	0	0
Totals	33	4	7	24	8		Totals	35	11	16	27	15

x—Batted for Smith in 9th.
x—Batted for Borreani in 8th.
xx—Ran for Sherlock in 8th.

SCORE BY INNINGS

Los Angeles	1	0	0	0	0	1	0	2	0	—4
Base hits	2	0	0	2	0	1	1	1	0	—7
Seattle	1	0	0	0	1	1	0	8	x	—11
Base hits	1	1	0	1	3	1	0	6	x	—13

SUMMARY

Errors—Kerrigan, Hodgens, Sutherland. Innings pitched—by Weathersby, 7 1-3. Charge defeat to Weathersby. Runs responsible for—Sutherland, 2; Weathersby, 10. Struck out—by Sutherland, 1; Weathersby, 1. Bases on balls—off Sutherland, 3; Weathersby, 6. Home run—Brazill. Three-base hit—Klumlick. Two-base hits—Hood, Eldred, Sutherland, Purdy. Sacrifices—Callaghan, Eldred, Jahn, Ellsworth. Double plays—Klumlick to Hodgens. Umpires—Fanning and Jenkins. Time—1h. 45m.

HOME-RUN KING OF IDAHO LOOP TO JOIN ANGEL CLUB

POCATELLO (Idaho) Aug. 19. (AP)—Walter Berger, right fielder and star home-run hitter of the Pocatello team of the Utah-Idaho League, has been sold to the Los Angeles team of the Coast League officials of the local club announced today. The purchase price, which was not made public, was said to have been "extremely satisfactory." Berger will report at the close of the Utah-Idaho season next month.

KEATING SUBDUES STARS

Sac Spitballer Hurls Sacramento to 5-2 Victory in an Hour and Twenty Minutes

BY BOB RAY

Ray Keating, the portly spitballist from Sacramento, drowned the Hollywood hopes in a lake of salivaed offerings yesterday afternoon at Wrigley Field where he hurled the Solons to a 5-to-2 victory over the waning Stars.

Perhaps because he feared his salivary gland might run dry, Mister Keating wasted no time in making the Stars appear all wet, and the contest was over in an hour and twenty minutes.

Dick McCabe, who provided the chucking competition for Keating, also turning in a well-pitched game, but Dick's support went back on him in the first round and he started out with a two-run handicap.

The Sacs leaped on McCabe's offerings for two earned runs in the third to help themselves to a four-run lead and from then on Dick's fate was sealed and the mucilage, being stronger than that on the back of postage stamps, held.

The Stars did their only bit of threatening in the sixth when a single and double followed a walk to produce the two Hollywood runs. There was evidently a leak in feed pipes of Keating's salivary line during those moments, but Ray must have quickly repaired the break for from then on the Stars resumed their docile tactics up at the plate.

SPITS LIKE QUARTER

There is a rumor going around Wrigley Field that Keating has perfected a plan by which he can spit on the ball so that it looks like a quarter. When the ball sails up to the plate the batter thinks he is going to pick up a bit of easy money, takes his mind off the business at hand, and forgets to hit the ball. However, the Stars can't be blamed for their weakness for many other people have ruined manicures in the dark just because some one spat like a quarter.

Buddy Ryan, the Solon skipper who got kicked out of Thursday's game for talking, was present but refrained from further speech-making. Buddy got fined $25 for his remarks at Umps Westervelt, so from now on he is going to write the arbiters anonymous letters when he gets in a certain frame of mind.

The Sacs opened the contest by scoring a couple of runs in the first inning without going through the formality of making a hit. McCabe helped the visitors along in their feat by walking Kopp and Backer, the first two men to face him. Osborne was retired on a loft to Twombly. Ray Rohwer then hit one to Heath and Kopp scored and Backer went to third when Lee let Mickey's throw get through him. Koehler forced Rohwer at second and Backer came home with another run. Koehler should have been doubled at first, but Kerr's throw pulled Heath off the sack.

TROUBLE FOR McCABE

McCabe ran into more trouble in the third when another pair of Sena-

(Continued on Page 11, Column 7)

BASEBALL STANDINGS and RESULTS

PACIFIC COAST LEAGUE

Oakland	91	56	.619
San Francisco	82	65	.558
Seattle	81	64	.559
Sacramento	74	74	.500
Portland	71	74	.490
HOLLYWOOD	67	81	.453
Missions	66	82	.446
LOS ANGELES	55	92	.374

Yesterday's Results

Sacramento 6, HOLLYWOOD 2.
Seattle 11, LOS ANGELES 4.
Portland 7, San Francisco 5.
Missions 6, Oakland 5 (10 innings.)

How the Series Stand

Sacramento 3, HOLLYWOOD 1.
LOS ANGELES 2, Seattle 2.
Portland 4, San Francisco 0.
Oakland 2, Missions 2.

NATIONAL LEAGUE

	W.	L.	Pc.		W.	L.	Pc.
Chicago	70	42	.625	Cincinnati	52	60	.464
Pittsburgh	65	47	.580	Brooklyn	49	66	.426
St. Louis	63	49	.563	Boston	46	64	.418
New York	64	52	.552	Philadelphia	42	71	.372

Yesterday's Results

Boston, 6-1; St. Louis, 1-6.
Chicago, 3-1; Brooklyn, 0-6.
Cincinnati, 5-1; Philadelphia, 3-9.
Pittsburgh, 9-2; New York, 3-5.

Games Today

Pittsburgh at Brooklyn.
Cincinnati at New York.
Chicago at Boston.
St. Louis at Philadelphia.

AMERICAN LEAGUE

	W.	L.	Pc.		W.	L.	Pc.
New York	82	54	.707	Chicago	54	61	.470
Washington	67	48	.583	Cleveland	48	68	.414
Detroit	64	48	.571	St. Louis	44	69	.389
Philadelphia	64	52	.552	Boston	36	78	.316

Yesterday's Results

Detroit, 6-14; Boston, 2-7.
Chicago, 3; New York, 2.
Philadelphia, 5; Cleveland, 3.
St. Louis, 6; Washington, 1.

Games Today

New York at Cleveland.

(Continued on Page 11, Column 3)

ADAMS KAYOES COTTRELL IN TENTH ROUND OF BOUT

Johnny Adams, the San Bernardino Bearcat, fighting for a crack at Sergt. Sammy Baker, knocked out Jimmy Cottrell, Northwest welterweight, in the tenth round of last night's main event at the Hollywood Legion Stadium.

A terrific right to the body, followed in quick succession by a looping left hook to the jaw and another crushing right to the chin, sunk Cottrell for the count before the tenth round had been on a minute.

Cottrell took only one round from Adams, the third, and gained an even break in two, all the others going to the San Bernardino welter, who fought a heady battle. Adams wore Jimmy down with a continuous bombardment of right-hand smashes to the heart and Cottrell was a very sick boy when he came out to be stopped in the tenth.

Johnny scored a knockdown in the opening round when a right dropped Cottrell for a two-count, but Jimmy came back to make it interesting for Adams all the way.

Cottrell's seconds had considerable difficulty in bringing the unconscious battler around, about fifteen minutes being required to get Jimmy back from the land of nod.

"Lefty" Cooper, veteran Oakland southpaw, polished off Joe Cardoza, local welterweight slugger, in the first round of the six-round semi-wind-up. Cardoza, who possesses a wicked right hand, dropped "Lefty" for no count to start the scrap, but

(Continued on Page 11, Column 3)

PAULINO SIGNS CONTRACT

NEW YORK, Aug. 19. (AP) — Paulino Uzcudun, Spanish heavyweight, has signed a contract with Hess McMahon, matchmaker for Madison Square Garden, agreeing to fight any boxer McMahon selects, on the night of November 18. McMahon indicated that Paulino's opponent would be either Jack Sharkey or Tom Heeney.

CHISOX GATHER 3-TO-2 BATTLE

Slugger's Ninth-Frame Blow Short of Victory

Now Leads Ruth by One Homer in Race for Title

Blankenship Tames Gothamites in Hurling Duel

CHICAGO, Aug. 19. (AP)—Lou Gehrig was the Yankee offense today but his efforts could not quite match the hurling of Ted Blankenship for the Chicago White Sox and the Yanks took a 3-to-2 licking.

Columbia Lou took a lead of one homer over Babe Ruth in the race for distance hitting honors by clouting his thirty-ninth of the season with none on in the ninth. In the sixth Gehrig's double scored Koenig, who had singled and moved ahead on Ruth's hit.

The White Sox pecked away at Waite Hoyt for the winning runs in the first, third and fourth innings, obtaining two hits in each for a single marker. Bernie Neis landed two timely clouts for the Sox. The score:

NEW YORK	AB	R	H	O	A		CHICAGO	AB	R	H	O	A
Combs,cf	4	0	0	4	0		Hun'fld,ss	4	1	2	0	1
Koenig,ss	4	1	2	2	3		Kamm,3b	3	0	0	3	2
Ruth,lf	2	0	1	1	0		Mettler,rf	4	1	2	1	0
Gehrig,1b	4	1	2	7	0		Neis,lf	4	0	2	1	0
Durst,rf	4	0	1	2	0		Falk,lf	1	0	0	1	0
Lazzeri,2b	4	0	2	2	3		Ward,2b	4	0	0	3	3
Dugan,3b	3	0	0	2	2		Clancy,1b	4	0	1	8	0
Wera,x	0	0	0	0	0		Crouse,c	3	0	1	4	0
Collins,c	4	0	0	4	1		Blank'ship,p	3	0	0	0	2
Hoyt,p	3	0	0	0	1							
Totals	34	2	8	24	10		Totals	29	3	8	27	9

x—Ran for Dugan in 9th.

New York	0	0	0	0	0	1	0	0	1	—2
Chicago	1	0	1	1	0	0	0	0	1	—3

Errors—Collins. Two-base hits—Neis, Gehrig, Lazzeri. Home run—Gehrig. Stolen bases—Hunnefield, Metzler. Sacrifices—Kamm, Falk. Double plays—Kamm to Ward to Clancy; Lazzeri to Koenig to Gehrig. Left on bases—New York, 8; Chicago, 7. Bases on balls—off Hoyt, 3; Blankenship, 1. Struck out—by Hoyt, 4; Blankenship, 2. Umpires—Rowland, Ormsby and Connolly. Time—1h. 41m.

JAPAN TAKES LEAD IN DAVIS CUP PLAY

MONTREAL, Aug. 19. (AP)—Japan took the lead today in the American zone Davis Cup final when the doubles team of Takeichi Harada and Teizo Toba took a sensational five-set match from Willard Crocker and Jack Wright of Canada by scores of 6-3, 4-6, 7-5, 3-6, 10-8. This gave the Japanese a two-one lead in the series, which will be completed with two singles matches tomorrow.

THIS IS RISKY BUSINESS!

Imagine what may happen if our statistics became unsettled! Will they reach Timbuktu in safety? Will Lady Luck lick the finx at last? Will Ella ever find the other half of the radium man?

ANYTHING MAY HAPPEN NOW!

USED CARS THAT ARE UNUSUAL

AT PRICES THAT ARE RIGHT

Many Makes

$150 to $3000

DON LEE

TWO STORES

Seventh at Bixel DUnkirk 1180 — Pico at Figueroa WEstmore 3795

OPEN EVENINGS UNTIL 9 P. M.

California Distributer—Cadillac and LaSalle Motor Cars

Pittsburgh Splits Palpitating Double-Header With New York; Cubs Also Divide T

SPEC MEADOWS CHALKS UP SIXTEENTH WIN OF SEASON

Kiki Cuyler Breaks Up Game With Triple; Robins Drop Twelfth Shutout; Cincy Cops Two

NEW YORK, Aug. 19. (AP)—Two rousing rallies from opposite sides of the diamond, both in the "stretching seventh," gave Pittsburgh and New York an even break in a double-header today, the Pirates taking the first game 9 to 3 and the Giants the second, 5-2.

Six telling singles as part of a ten-hit eight-run attack that drove Larry Benton to the showers, gave Lee Meadows his sixteenth victory of the season in the first struggle. Burleigh Grimes let the Pirates down with five safeties in the second, while his mates gathered three runs in the seventh to push over the victory.

Kiki Cuyler, in a pinch-hit role, broke Benton's string of eight straight wins by tripling with the bases full to cap the climax of Pittsburgh's big inning. Rogers Hornsby and Bill Terry hit homers in the first game. Travis Jackson, Paul Waner and Earl Smith drove for the circuit in the second.

Ben Cantwell, $25,000 recruit from Jacksonville, stopped Pittsburgh's scoring in the first game and finished the contest without trouble. Fred Lindstrom was knocked unconscious in a collision with the outfield barrier in the first game and was unable to play in the nightcap. Scores:

First game:

PITTSBURGH	AB	R	H	O	A	NEW YORK	AB	R	H	O	A
L.Waner,cf	5	2	2	3	0	Reese,3b	5	0	0	2	0
Grant'm,2b	5	0	1	1	1	Lindst'm,lf	5	0	2	4	0
Cuyler,lf	3	1	1	0	0	Roush,cf	4	0	1	4	0
P.Waner,rf	4	1	1	4	0	Hornsby,2b	3	2	2	0	3
B'rsh't,rf-lf	3	1	2	1	0	Terry,1b	4	1	2	7	1
Rhyne,2b	1	0	0	1	1	Jackson,ss	4	0	0	1	2
Traynor,3b	5	0	1	1	1	Harper,rf	3	0	0	3	0
Wright,ss	4	1	2	4	5	Taylor,c	4	0	0	3	1
Harris,1b	4	1	2	10	1	Benton,p	2	0	1	0	1
Gooch,c	4	1	1	2	0	Henry,p	0	0	0	0	0
Meadows,p	4	1	2	0	2	Cantwell,p	1	0	0	1	0
						Ott,x	1	0	1	0	0
Totals	39	9	15	27	12	Totals	36	3	9	27	8

x—Batted for Cantwell in 9th.

SCORE BY INNINGS

Pittsburgh	0	0	0	1	0	0	8	0	0	—9
New York	0	0	0	1	0	1	0	0	0	—3

SUMMARY

Errors—Traynor, 2. Two-base hits — Terry, Wright, Traynor. Three-base hits—Harris, Cuyler. Home runs—Hornsby, Terry. Sacrifices—P. Waner, Barnhart. Double play—Grantham to Wright to Harris. Left on bases—New York, 9; Pittsburgh, 6. Bases on balls—off Benton, 1; Meadows, 2. Struck out—by Benton, 3; Meadows, 2. Hits—off Benton, 9 in 6 1-3; Henry, 4 in 1-3; Cantwell, 9 in 2 1-3. Hit by pitcher—Roush by Meadows. Losing pitcher—Benton. Umpires—Pfirman, Quigley and Wilson. Time—2h. 18m.

Second game:

PITTSBURGH	AB	R	H	O	A	NEW YORK	AB	R	H	O	A
L.Waner,cf	4	0	1	1	0	Reese,3b	5	0	0	0	0
Grant'm,2b	4	0	0	2	4	Lindst'm,lf	0	0	0	0	0
P.Waner,rf	4	1	2	2	0	Ott,lf	3	1	2	1	0
Barnhart,lf	4	0	0	1	0	Roush,cf	5	0	3	1	0
Traynor,3b	4	0	0	2	4	Hornsby,2b	4	1	1	0	2
Wright,ss	3	0	0	2	3	Terry,1b	4	1	0	17	2
Harris,1b	3	0	0	8	1	Jackson,ss	4	2	2	1	7
Smith,c	3	1	2	4	1	Harper,rf	2	0	2	1	0
Kremer,p	2	0	0	1	2	Devormer,c	4	0	2	5	0
Cuyler,x	1	0	0	0	0	Grimes,p	4	0	0	1	3
Miljus,p	0	0	0	0	0						
Totals	31	2	5	24	15	Totals	37	5	13	27	14

x—Batted for Kremer in 8th.

SCORE BY INNINGS

Pittsburgh	1	0	0	0	0	1	0	0	0	—2
New York	0	0	0	0	0	1	3	1	x	—5

SUMMARY

Errors—Traynor, Wright. Two-base hits—Smith, Ott, Hornsby. Home runs—P. Waner, Smith, Jackson. Double plays—Terry to Jackson to Terry. Left on bases—New York, 12; Pittsburgh, 3. Bases on balls—off Grimes, 1; Kremer, 4. Struck out—by Grimes, 5; Kremer, 1; Miljus, 2. Hits—off Kremer, 9 in 7; Miljus, 3 in 1. Losing pitcher—Kremer. Umpires—Quigley, Wilson and Pfirman. Time—1h. 58m.

McWEENEY WINS

BROOKLYN, Aug. 19. (AP)—The Brooklyn Dodgers and league-leading Chicago Cubs split a double-header today to even the four-game series. John Blake shut out the Dodgers, 3 to 0, in the first game, but Doug McWeeney hurled Brooklyn into an even break with a 6-to-1 win in the nightcap.

Blake's victory was the twelfth shutout offered by the Dodgers this season and the fourth successive game in which Jess Petty's mates have failed to score a single run for him. Five Brooklyn errors helped the Cubs to victory, although Petty was touched for ten hits. Blake doled out but five hits, all singles.

First game:

CHICAGO	AB	R	H	O	A	BROOKLYN	AB	R	H	O	A
Adams,3b	5	1	1	1	2	Statz,cf	4	0	1	3	0
English,ss	5	1	1	1	3	Carey,rf	4	0	0	5	0
Scott,rf	5	0	1	2	0	Hendr'k,1b	4	0	0	11	0
Wilson,cf	2	0	0	5	0	Felix,lf	3	0	1	0	0
Steph'sn,lf	5	1	1	1	0	Barrett,3b	4	0	1	0	1
Grimm,1b	4	0	1	7	0	Corgan,2b	4	0	1	2	6
Hartnett,c	4	0	2	6	0	Butler,ss	3	0	0	3	1
Beck,2b	4	0	2	4	1	Deberry,c	2	0	0	3	1
Blake,p	4	0	1	0	3	Part'dge,x	1	0	1	0	0
						Henline,c	0	0	0	0	0
						Petty,p	2	0	0	0	3
						Herman,xx	1	0	0	0	0
						Ehrhardt,p	0	0	0	0	0
Totals	38	3	10	27	9	Totals	33	0	5	27	11

x—Batted for Deberry in 8th.
xx—Batted for Petty in 8th.

SCORE BY INNINGS

Chicago	2	0	0	0	0	1	0	0	0	—3
Brooklyn	0	0	0	0	0	0	0	0	0	—0

SUMMARY

Errors—Carey, Barrett, Corgan, Butler, 2. Two-base hits—English, Scott, Beck. Stolen base—Wilson. Sacrifice—Wilson. Left on bases—Chicago, 11; Brooklyn, 6. Bases on balls—off Petty, 2; Blake, 1. Struck out—by Blake, 5. Hits—off Petty, 10 in 8; Ehrhardt, 0 in 1. Losing pitcher—Petty. Umpires—Jorda, Hart and Rigler. Time—1h. 35m.

Second game:

CHICAGO	AB	R	H	O	A	BROOKLYN	AB	R	H	O	A
Adams,3b	3	0	1	0	1	Statz,cf	5	1	2	4	0
English,ss	2	1	0	0	2	Carey,rf	4	0	0	1	0
Heathc't,rf	4	0	3	5	0	Hendr'k,1b	4	2	2	10	0
Wilson,cf	3	0	0	3	0	Felix,lf	2	1	0	3	0
Steph'n,lf	4	0	0	1	0	Barrett,3b	4	0	1	1	0
Grimm,1b	4	0	1	7	1	Corgan,2b	4	0	1	3	3
Gonzales,c	2	0	0	4	1	Butler,ss	4	1	1	2	3
Beck,2b	4	0	0	4	1	Henline,c	2	1	1	4	2
Jones,p	3	0	0	0	5	McWeeny,p	2	0	1	0	4
Totals	29	1	5	24	11	Totals	31	6	9	27	12

SCORE BY INNINGS

Chicago	0	0	0	0	0	1	0	0	0	—1
Brooklyn	0	1	2	0	0	0	0	3	x	—6

SUMMARY

Errors—English, 2, Beck. Two-base hits—Grimm, Heathcote. Stolen bases—Heathcote, Hendricks. Sacrifices—English, Gonzales, Carey, Barrett, Corgan, McWeeny. Left on bases—Chicago, 7; Brooklyn, 12. Bases on balls—off McWeeny, 3; Jones, 6. Struck out—by McWeeny, 5; Jones, 4. Hit by pitcher—Hendrick by Jones; Gonzales by McWeeny. Passed ball—Gonzales. Umpires—Hart, Rigler and Jordan. Time—1h. 52m.

CINCY COPS TWO

PHILADELPHIA, Aug. 19. (AP)—The Cincinnati Reds took both ends of a double-header with Philadelphia here today, winning the first game, 5 to 3, in ten innings, and the second by a 1-to-0 margin.

The Reds won the first game when singles by Kelly and Ford scored two tallies in the tenth. Singles by Dressen, Allen and Walker in the first inning gave Lucas a victory over Jack Scott in the second game. The scores:

First game:

CINCINNATI	AB	R	H	O	A	PHILADELPHIA	AB	R	H	O	A
Dressen,3b	5	2	3	2	4	Sand,ss	4	0	1	1	5
Allen,cf	4	0	1	1	0	Thomp'n,2b	5	0	1	5	3
Bressler,lf	4	0	1	1	0	Wil'ams,rf	5	0	1	1	0
Walker,rf	3	2	2	1	0	Wilson,c	4	1	2	2	0
Kelly,1b	4	0	1	10	0	W'tstne,1b	4	1	1	9	0
Ford,ss	5	0	2	1	5	Nixon,cf	4	0	1	4	0
Critz,2b	5	1	2	5	3	Leach,lf	4	0	1	4	0
Picinich,c	4	0	0	9	1	Friberg,3b	5	0	1	2	2
May,p	4	0	0	0	3	Fergu'sn,p	3	0	0	0	2
Totals	38	5	12	30	16	Totals	37	3	10	30	11

SCORE BY INNINGS

Cincinnati	0	0	1	0	1	0	0	0	1	2	—5
Philadelphia	0	0	1	0	1	1	0	0	0	0	—3

SUMMARY

Two-base hits—Walker, Bressler, Wrightstone, Friberg. Home run—Walker. Sacrifices—Kelly, Ferguson, Bressler, Walker, Allen. Double plays—Leach to Friberg; May to Picinich to Kelly. Left on bases—Cincinnati, 8; Philadelphia, 10. Bases on balls—off May, 4; Ferguson, 1. Struck out—by May, 7; Ferguson, 4. Hit by pitcher—Williams by May. Umpires—McLaughlin, Klem and McCormick. Time—1h. 52m.

Second game:

CINCINNATI	AB	R	H	O	A	PHILADELPHIA	AB	R	H	O	A
Dressen,3b	4	0	1	1	3	Spalding,lf	4	0	0	5	0
Allen,cf	4	1	2	1	0	Sand,ss	3	0	2	0	4
Bressler,lf	4	0	1	1	0	Mokan,rf	3	0	0	2	0
Walker,rf	4	0	1	3	0	Mitnell,x	1	0	0	0	0
Kelly,1b	4	0	0	12	0	W'tstne,1b	4	0	1	10	0
Ford,ss	4	0	1	1	3	Leach,cf	4	0	1	1	0
Critz,2b	3	0	1	1	3	Jonnard,c	4	0	0	3	0
Sukeforth,c	4	0	0	6	3	Thomp'n,2b	2	0	0	6	4
Lucas,p	3	0	1	0	5	Friberg,3b	3	0	1	1	3
						Scott,p	2	0	0	0	0
Totals	34	1	8	27	14	Totals	28	0	5	27	11

x—Batted for Mokan in 9th.

SCORE BY INNINGS

Cincinnati	1	0	0	0	0	0	0	0	0	—1
Philadelphia	0	0	0	0	0	0	0	0	0	—0

SUMMARY

Error—Friberg. Two-base hit—Allen. Sacrifices—Mokan, Thompson. Double plays—Thompson to Wrightstone; Critz to Kelly; Lucas to Critz to Kelly. Left on bases—Cincinnati, 8; Philadelphia, 5. Bases on balls—off Lucas, 2; Scott, 3. Struck out—by Scott, 1. Umpires—Klem, McCormick and McLaughlin. Time—1h. 27m.

CHAMPIONS SPLIT

BOSTON, Aug. 19. (AP)—After Kent Greenfield had held St. Louis to two hits while Boston hammered out a 6-to-1 victory in the first game of today's double-header, the world champions turned the tables and won the second game by the same score. Sherdel was effective in the box and had perfect support.

It was not until the eighth inning of the first game that the visitors were able to touch Greenfield's offerings. In that inning he walked Blake and O'Farrell and the former scored when Danny Clark came up as pinch hitter and laced out a single. Bottomley cracked out the other St. Louis hit with two out in the ninth. The scores:

First game:

ST. LOUIS	AB	R	H	O	A	BOSTON	AB	R	H	O	A
Holm,cf	4	0	0	4	0	Richb'rg,rf	4	1	1	2	0
Topore'r,3b	4	0	0	2	0	G'treau,2b	4	1	2	1	3
Frisch,2b	4	0	0	4	4	Welsh,cf	3	1	1	7	0
Bott'ley,1b	4	0	1	5	0	High,3b	3	0	1	2	3
Hafey,rf	4	0	0	1	0	Fourn'r,1b	4	0	0	11	0
B'ades,lf	1	1	0	2	0	E.Clark,lf	4	1	1	1	0
O'Farrell,c	2	0	0	5	0	Brown,lf	0	0	0	0	0
L.Bell,ss	3	0	0	1	2	Farrell,ss	3	1	2	0	2
Rhem,p	2	0	0	0	0	Hogan,c	3	0	0	3	0
D.Clark,x	1	0	1	0	0	Greenf'd,p	4	1	0	0	2
Keen,p	0	0	0	0	0						
Totals	29	1	2	24	6	Totals	33	6	9	27	9

x—Batted for Rhem in 8th.

SCORE BY INNINGS

St. Louis	0	0	0	0	0	0	0	1	0	—1
Boston	2	2	0	0	0	1	1	0	x	—6

SUMMARY

Errors—Frisch, O'Farrell. Two-base hit—Gautreau. Stolen bases—Gautreau, Farrell. Sacrifices—Welsh, Hogan. Left on bases—St. Louis, 4; Boston, 6. Bases on balls—off Rhem, 1; Keen, 1; Greenfield, 3. Struck out—by Rhem, 3; Keen, 2; Greenfield, 3. Hits—off Rhem, 9 in 7; Keen, 0 in 1. Losing pitcher—Rhem. Umpires—Moran, O'Day and Reardon. Time—1h. 35m.

Second game:

ST. LOUIS	AB	R	H	O	A	BOSTON	AB	R	H	O	A
Holm,cf	5	2	1	1	0	EClark,cf	4	1	1	4	0
Topore'r,3b	3	0	0	0	3	G'treau,3b	4	0	1	0	2
Frisch,2b	4	1	3	3	3	Welsh,rf	3	0	0	2	1
Bott'ley,1b	5	0	1	10	0	High,3b	4	0	0	0	2
DClark,rf	4	1	1	5	0	Fourn'r,1b	2	0	0	9	0
Blades,lf	4	1	1	2	0	Hogan,zz	1	0	1	0	0
O'Farrell,c	5	0	2	5	0	Brown,lf	4	0	2	3	0
Schuble,ss	5	0	1	1	2	Farrell,ss	4	0	1	6	0
Sherdel,p	5	1	2	0	1	Urban,c	4	0	0	2	0
						Edwards,p	0	0	0	1	1
						Goldsm'h,p	2	0	0	0	3
						Moore,z	1	0	1	0	0
						Genew'h,p	0	0	0	0	1
Totals	40	6	12	27	9	Totals	33	1	7	27	10

z—Batted for Goldsmith in 7th
zz—Batted for Fournier in 9th

St. Louis	4	0	0	0	0	0	0	2	0	—6
Boston	0	0	1	0	0	0	0	0	0	—1

Two-base hits—E. Clark, Hogan. Double plays—Frisch to Bottomley. Left on bases—St. Louis, 13; Boston, 7. Bases on balls—off Edwards, 3; Goldsmith, 2. Struck out—by Sherdel, 2; Genewich, 1. Hits—off Edwards, 1 in 1-3; Genewich, 5 in 2; Goldsmith, 2 in 6 2-3. Hit by pitcher—Sherdel. Losing pitcher—Edwards. Umpires—Reardon, O'Day and Moran. Time—1h. 38m.

BOXING
HOLLYWOOD-LEGION STADIUM
FRIDAY NITE 8:30

SANTAL MIDY
Pains caused by BLADDER CATARRH Relieved Quickly by Santal Midy
Be sure it is the Genuine
Look for the word "Midy"
Sold by All Druggists

Westlake Park
Music every evening
BOATING · CANOEING
Luncheon Outdoors
10:30 A.M. to 10:30 P.M.

OLYMPIC Grand Ave. at 18th
NOW
DEMPSEY-SHARKEY PICTURES
Also Dempsey-Firpo and Others
Twice Nightly, 7 p.m.-9 p.m.
All Seats 50c

BASEBALL
SACRAMENTO vs. HOLLYWOOD
Wrigley Field TODAY
41st and Avalon Blvd.
Daily 2:15 p.m.; Sunday, 1:30 p.m.

Olympic WESTMORE 5171 GRAND AT 18TH
BOXING
TUESDAY NITE
MAIN TICKET OFFICE NO. 39 ARCADE

WALKER BOXING LAW UNDER FIRE

NEW YORK, Aug. 19. (AP)—Declaring that boxing has failed to "clean house," as was promised, Alfred J. Kennedy, State Senator from Flushing, N. Y., intends to fight for repeal of the Walker boxing law at the next session of the Legislature.

"There seems to be no chance that the game will ever be run without scandal," Kennedy asserted. "Every important bout that is now pulled off has something about it that makes it look suspicious. The impression is gaining ground that sure-thing gamblers have control of the game. If they haven't, some one is handing them something, because every raw decision works to their advantage."

BUD TAYLOR'S MANAGER DUE

(Continued from Ninth Page)

quite a leap and one at which the Olympic management rightly balks. Taylor is still the champion and as such worth as much if not more than Sangor. The house could be made to scale $35,000 for a Taylor-Sangor battle, but even that figure isn't so hot when the two main eventers have to be guaranteed more than $25,000 to begin with. Wadhams won't do it, that's all there is to that.

Should Donald hold the fight at Wrigley Field it is extremely doubtful if the gate would run above $35,000, and if it hit that mark Dick would be lucky, in our estimation. So he can't afford to give Sangor his $12,000 any better than Wadhams can.

Long and Taylor undoubtedly lean toward the Olympic management, having done much fighting for Jack Doyle and Wadhams in the past. Bud also performed for Donald recently, fighting Young Nationalista at the ball park. The show didn't draw so well, however, and it's doubtful if the Terra Haute Terror received the do, re, me he expected.

PORTLAND GETS SANGOR

No matter who gets the bout it can't be held until the first two weeks in September. Sangor is signed to fight in Portland on the 30th inst. The Olympic is booked solidly right through to September 20, but the Ernie Owens-Leo Lomski match for September 6, is a bit doubtful now because Owens is ill.

Donald can use the boys whenever they are ready. Dick has definitely passed up his date for a week from Monday when Callahan and Baker were to have clashed. Putting an opponent against Sammy didn't mean so much because of Baker's defeat at the hands of Hudkins. With Mushy off the card the glamour was gone for he was the titleholder, even if the crown isn't universally accepted as meaning much.

BELLS WIN LENGTHY TILT FROM OAKLAND

SAN FRANCISCO, Aug. 19. (AP)—The Missions won a ten-inning game from Oakland today by a 6-to-5 score. The Bells were leading by one run when the eighth inning was over but the Oaks pushed over a pair of counters and took the lead. The Missions tied up the count in their half of the frame and in the last half of the extra session scored the winning run. McDaniel, Mission first-sacker, hit safely four out of five chances. Score:

OAKLAND	AB	R	H	O	A	MISSIONS	AB	R	H	O	A
Gov'nor,cf	6	1	3	1	0	Swanson,cf	5	2	1	1	0
Reese,2b	6	2	3	3	5	Hooper,rf	2	0	1	1	0
Lary,ss	5	0	2	6	4	Finn,2b	3	2	1	7	6
Arlett,rf	3	1	2	3	0	Rose,lf	3	1	2	1	0
Shinners,lf	4	0	2	0	0	McD'nl,1b	5	1	4	14	0
Fenton,1b	4	1	3	9	0	Rodda,3b	4	0	1	2	4
Caveney,3b	3	0	0	0	1	Slade,ss	5	0	1	1	2
Read,c	3	0	1	2	2	Walters,c	2	0	0	1	1
Gould,p	2	0	1	0	1	Bryan,p	5	0	0	0	6
Bratcher,x	1	0	0	0	0	Gill'pie,y	1	0	0	0	0
Murphy,xx	1	0	0	0	0	Whitney,c	0	0	0	1	1
Brub'kr,xxx	1	0	0	0	0	Griffin,1b	0	0	0	1	0
Dick'man,p	0	0	0	0	1						
Metz,3b	1	0	0	1	0						
Hasty,p	1	0	0	0	0						
Bool,c	1	0	0	1	0						
Totals	42	5	16	28	13	Totals	35	6	11	30	20

x—Batted for Caveney in 8th.
xx—Batted for Read in 8th.
xxx—Batted for Gould in 8th.
(One out when winning run scored.)
y—Batted for Walters in 7th.

SCORE BY INNINGS

Oakland	0	2	0	0	1	0	0	0	2	0	— 5
Base hits	1	3	2	2	2	0	2	0	3	1	—16
Missions	0	2	1	0	1	0	1	0	0	1	— 6
Base hits	0	2	3	0	1	0	3	0	1	1	—11

SUMMARY

Innings pitched—by Gould, 7; Dickerman, 1 1-3. Charge defeat to Hasty. Runs responsible for—Bryan, 5; Gould, 5. Struck out—by Bryan, 3; Gould, 3; Dickerman, 1. Bases on balls—off Bryan, 3; Gould, 6; Dickerman, 4; Hasty, 1. Hit by pitched balls—Walters by Gould. Three-base hits—Reese. Two-base hits—Reese, Fenton, Gould, McDaniel. Sacrifices — Shinners, Finn, Gould. Double plays—Rodda to Finn to McDaniel; Reese to Fenton. Time—2h. 35m. Umpires—Brown and Magerkurth.

SEAL RALLY FAILS TO STOP PORTLAND

PORTLAND (Or.) Aug. 19. (AP)—Portland won again from San Francisco, 7 to 5, despite a three-run Seal rally in the ninth which ended only after the Beavers had sent in three pitchers. The man who stopped the Seals was John Couch, who did the same thing yesterday. With the bases full, the tying run on second, the winning run on first and two out with O'Doul at bat, Couch worked on the batter who went out on a fly. It was the Beavers' fourth straight from the Seals, and the eleventh win in twelve games at the Vaughn-street park. Score:

SAN FRANCISCO	AB	R	H	O	A	PORTLAND	AB	R	H	O	A
Averill,cf	4	0	0	1	0	Johnson,2b	4	1	1	1	7
Pinelli,2b	4	0	1	3	1	Cissell,ss	3	1	1	4	4
O'Doul,lf	5	0	1	2	0	Smith,rf	3	1	3	0	0
Bodie,1b	2	1	1	12	0	Branom,1b	4	0	1	12	0
Jolley,rf	3	1	1	1	0	Prothro,3b	4	1	1	1	1
Mull'gn,3b	3	1	0	4	3	Bigbee,cf	4	2	3	2	0
Dittmar,ss	2	1	0	0	5	Strand,lf	3	1	3	3	0
Vargas,c	3	1	2	1	2	Shandl'g,c	3	0	0	4	1
Turpin,p	3	0	1	0	3	French,p	2	0	1	0	0
Suhr,x	1	0	0	0	0	Ponder,p	2	0	0	0	0
R.J'nson,xx	1	0	1	0	0	Yerkes,p	0	0	0	0	0
Mishkin,z	0	0	0	0	0	Couch,p	0	0	0	0	0
Kunz,zz	0	0	0	0	0						
Totals	31	5	8	24	14	Totals	32	7	14	27	13

x—Batted for Dittmar in 9th.
xx—Batted for Vargas in 9th.
z—Batted for Turpin in 9th.
zz—Batted for Mishkin in 9th.

SCORE BY INNINGS

San Francisco	0	0	0	0	2	0	0	0	3	— 5
Base hits	0	0	0	2	2	1	1	0	2	— 8
Portland	1	3	0	1	1	0	1	0	x	— 7
Base hits	2	3	1	2	3	1	1	1	x	—14

SUMMARY

Error—Vargas. Innings pitched—by French, 4 2-3; Ponder, 3 2-3; Yerkes, 1-3; Couch, 1-3. Winning pitcher—French. Runs responsible for—Turpin, 6; French, 2; Ponder, 3. Struck out—by French, 2; Ponder, 3. Bases on balls—off French, 3; Turpin, 1; Ponder, 2; Yerkes, 2. Stolen base—Bigbee. Home run—Strand. Two-base hits—Cissell, Bigbee, Turpin, Branom, Strand, E. Johnson, Pinelli. Sacrifices—Shandling, Cissell, Averill. Double plays—Cissell to Branom; Prothro to Johnson to Branom; Johnson to Cissell to Branom. Umpires—Becker and Goes. Time—1h. 50m.

DETROIT TAKES BARGAIN BILL

Tigers Run Winning Streak to Nine Contests

Take Two Tilts in Twin Clash With Lowly Hubsox

Losers Execute Triple Play to Cut Down Score

DETROIT, Aug. 19. (AP)—Detroit continued its winning streak to nine games by taking both ends of a double bill from the Boston Red Sox here today. The scores were 5 to 2 and 14 to 7. The Red Sox made a triple play in the eighth inning of the second contest. Heilmann was on second and Manush on third when Fothergill lined to Myer. The Red Sox shortstop tossed to Regan, doubling up Heilmann, and Regan's throw to Todt beat McManus back to first base.

The Tigers won the first game by bunching hits with Wiltse's wildness in the third inning, when they scored all five runs. They captured the second game by taking advantage of Ruffing's wildness and hitting Wingfield, who succeeded him, freely in the last two innings. The scores:

First game:

BOSTON	AB	R	H	O	A	DETROIT	AB	R	H	O	A
Rothr'k,3b	5	1	1	1	3	Warner,3b	3	1	2	2	3
Myer,ss	3	1	1	4	4	Blue,1b	2	0	1	12	0
Flagst'd,cf	4	0	2	2	0	Gehr'gr,2b	4	1	0	4	3
Regan,2b	3	0	1	2	4	Heilm'n,rf	4	0	0	0	0
Carlyle,rf	2	0	0	0	0	Manush,cf	4	0	2	5	0
Shaner,lf	4	0	2	3	0	Ruble,lf	2	0	0	0	0
Todt,1b	4	0	0	8	0	Fth'gl,lf	1	0	1	0	0
Hartley,c	3	0	1	4	2	McManus,ss	3	1	2	1	2
Wiltse,p	2	0	1	0	0	Shea,c	3	1	0	3	0
Tobin,x	1	0	0	0	0	Carroll,p	2	1	0	3	0
Rollings,xx	1	0	0	0	0						
Totals	33	2	9	24	13	Totals	28	5	8	27	13

x—Batted for Hartley in 9th.
xx—Batted for Wiltse in 9th.

SCORE BY INNINGS

Boston	0	0	0	0	0	2	0	0	0	—2
Detroit	0	0	5	0	0	0	0	0	x	—5

SUMMARY

Two-base hit — Flagstead. Three-base hits—Manush. Stolen bases—Manush, Warner. Sacrifices—McManus. Double plays—Myer to Regan to Todt; Gehringer to Blue; McManus to Gehringer to Blue. Left on bases—Detroit, 6; Boston, 8. Bases on balls—off Carroll, 4; Wiltse, 4. Struck out—by Wiltse, 4; Carroll, 1. Wild pitch—Carroll. Umpires—McGowan, Geisel and Hildebrand. Time—1h. 53m.

Second game:

BOSTON	AB	R	H	O	A	DETROIT	AB	R	H	O	A
Flagst'd,cf	4	2	2	1	0	Warner,3b	5	1	2	1	1
Rothr'k,3b	5	1	1	1	1	Blue,1b	4	2	2	12	1
Regan,2b	4	1	2	3	6	Gehr'gr,2b	4	2	1	2	3
Myer,ss	5	1	2	1	3	Heilm'n,rf	4	2	2	1	0
Shaner,lf	4	0	3	4	0	Manush,cf	4	1	3	0	0
Carlyle,rf	4	0	0	1	0	Foth'gl,lf	5	0	0	0	0
Todt,1b	4	0	0	10	1	McManus,ss	2	2	1	0	1
Moore,c	2	1	2	2	1	Shea,c	2	1	1	5	0
Ruffing,p	2	0	0	0	1	Collins,p	2	1	0	0	5
Wingfield,p	1	0	0	0	1						
Tobin,x	1	0	0	0	0						
Totals	36	7	12	24	13	Totals	31	14	12	27	10

x—Batted for Ruffing in 6th.

SUMMARY

Boston	2	0	2	0	0	0	1	2	0	— 7
Detroit	3	0	1	1	2	1	3	3	x	—14

SUMMARY

Errors—Rothrock, Todt, Moore, 2, Warner, Shea, Collins. Two-base hits—Manush, 2, Warner, Blue, Gehringer, Heilmann, Wingard. Three-base hits—Heilmann, Regan, 2. Home run—McManus. Stolen bases—Blue, Warner. Sacrifices—Regan, Ruffing, Shaner, Carlyle, Collins, Blue. Double plays—Rothrock to Regan to Todt. Triple play—Myer to Regan to Todt. Left on bases—Boston, 8; Detroit, 4. Bases on balls—off Ruffing, 7; Wingfield, 2; Collins, 2. Struck out—by Ruffing, 1; Collins, 3. Hits—off Ruffing, 6 in 5; Wingfield, 6 in 3. Wild pitch—Ruffing. Losing pitcher—Ruffing. Umpires—Geisel, Hildebrand and McGowan. Time—2h. 8m.

BROWNS COP

ST. LOUIS, Aug. 19. (AP)—The St. Louis Browns won from Washington, 6 to 1, today for the third straight victory over the Senators. An error by Gerber let in the only run off Wingard, who was credited with his second victory of the season. Wingard also got a home run in the sixth with one man on base. The score:

WASHINGTON	AB	R	H	O	A	ST. LOUIS	AB	R	H	O	A
McNeely,cf	4	0	1	1	0	O'R'rke,3b	4	0	1	0	3
Stewart,2b	3	0	2	1	5	H.Rice,rf	4	0	2	2	0
Speaker,1b	4	0	0	10	2	Sisler,1b	4	0	0	13	2
Goslin,lf	4	0	0	3	0	Wil'ams,lf	4	1	2	0	0
E.Rice,rf	4	0	1	2	0	E.Mill'r,cf	4	1	2	4	0
Rigney,ss	4	0	0	2	3	Melillo,2b	3	2	1	2	3
Bluege,3b	3	1	1	2	0	Schang,c	4	0	1	3	0
Ruel,c	3	0	0	1	1	Gerber,ss	4	0	0	2	9
Thurston,p	3	0	1	1	0	Wingard,p	3	2	2	1	0
Totals	32	1	6	24	11	Totals	34	6	11	27	18

SCORE BY INNINGS

Washington	0	0	0	0	0	0	0	1	0	—1
St. Louis	0	2	0	0	1	3	0	0	x	—6

SUMMARY

Errors—Rigney, Thurston, Gerber. Two-base hits—Williams, Melillo, H. Rice, Wingard, Bluege. Home run—Wingard. Sacrifice—Melillo. Double plays—Rigney to Speaker to Bluege; Gerber to Melillo to Sisler; Sisler to Gerber to Sisler. Left on bases—Washington, 5; St. Louis, 5. Bases on balls—off Wingard, 1. Struck out—by Wingard, 2. Umpires—Van Graflan and Owens. Time—1h. 17m.

TRIBE TRIPPED

CLEVELAND, Aug. 19. (AP)—Philadelphia made it four out of five today when they defeated the Indians, 5 to 3. Walberg won his own game with a long single that scored two runs in the eighth. He also struck out seven men. The score:

PHILADELPHIA	AB	R	H	O	A	CLEVELAND	AB	R	H	O	A
Bishop,2b	5	1	1	2	4	Jamieson,lf	3	1	0	1	0
Hale,3b	5	1	2	2	4	Fonseca,2b	4	0	2	3	8
French,rf	5	0	0	0	0	Summa,rf	4	0	0	2	0
Cobb,cf	5	1	3	1	1	Burns,1b	4	0	0	14	1
Cochrane,c	4	1	2	8	2	J.Sewell,ss	3	1	2	2	1
Dykes,1b	4	0	1	10	1	L.Sewell,c	4	1	3	2	1
Wheat,lf	3	1	1	2	0	Eichr'dt,cf	4	0	0	1	0
Gall'wy,ss	2	0	0	2	2	Lutzke,3b	2	0	0	1	1
Boley,ss	0	0	0	0	1	Levsen,p	2	0	0	1	4
Walberg,p	4	0	1	0	1	Grant,p	0	0	0	0	0
Collins,x	1	0	0	0	0	Hodapp,z	1	0	0	0	0
Totals	38	5	11	27	16	Totals	31	3	7	27	16

x—Batted for Galloway in 8th.
z—Batted for Levsen in 8th.

SCORE BY INNINGS

Philadelphia	0	0	1	0	1	0	0	3	0	—5
Cleveland	0	2	0	0	0	0	0	1	0	—3

SUMMARY

Errors—Hale, Lutzke. Two-base hits — Dykes, Hale, Cobb, L. Sewell, Fonseca. Sacrifice—Dykes. Double plays—Galloway to Dykes; Bishop to Dykes; Boley to Bishop to Dykes. Left on bases—Philadelphia, 10; Cleveland, 4. Bases on balls—Walberg, 3; Levsen, 2. Struck out—by Walberg, 7; Levsen, 1. Hits—off Levsen, 10 in 8; Grant, 1 in 1. Hit by pitcher—Cochrane by Levsen. Losing pitcher—Levsen. Umpires—Nallin and Dineen. Time—1h. 54m.

WALKER MAKES DEBUT IN MAIN-STREET GO

Al Walker, prominent New York featherweight, makes his debut before Southern California ring fans tonight at the Main Street Athletic Club, confident that he will win decisively from Battling Siki. Walker packs a hefty punch, his record indicates, and in a final hard workout Thursday he spilled Johnny Vacca, eastern flyweight. Walker has tangled with Johnny Dundee, Kid Kaplan, Johnny Farr and other well-known performers in recent bouts, and is in top trim for the battle tonight. Promoter Carlo Curtis has a fine supporting card. Billy Toomey faces Billy Van Etter in the semi-final at six rounds; Nash Calderon battles Jack Stevens, six rounds; Johnny Albino faces Sam Aguerre, four rounds, and Jimmy Valenti battles Frank Lickey, four rounds.

JACKIE FIELDS BEGINS WORK FOR BABY JOE GANS BATTLE

Jackie Fields opened training yesterday to make his first start as a junior welterweight. He meets Baby Joe Gans at the Olympic at 138 pounds on August 30. Gans will do his final training next week at the Vernon gymnasium. He has been working at Ojai camp for the last three weeks.

Fields has lost but two fights since he turned professional. He was knocked out by Jimmy McLarnin trying to do 126 pounds and he lost one fight in New York trying to make 135 for Kid Kaplan. He will never attempt to make weight again, according to his manager, Gig Rooney.

The Fidel La Barba-Johnny Vacca bout next Tuesday night looms as a sell-out. The fact that La Barba is making his last fight has made the match more or less of a gigantic.

The spectacle of the world's champion quitting the ring at the age of 21 is something new. But Fidel is determined to enter school this fall and later launch himself as a business man.

La Barba is determined not to ring down the curtain a loser and he will try to knock out the little Boston organ grinder who already holds decisions over him.

The champion is confident that if he hadn't been hit with a lucky punch in the first fight, Vacco would still be an unknown boy here on the Coast. The second fight was close, both claiming the advantage, but Vacca won the referee's verdict.

Vacca is in fine shape. His right hand, which he broke when he knocked Newsboy Brown down in a match here, is all right now. He says this fight will be a repitition of the first Boston row in which he had the flyweight champion on the floor four times.

TALLY-HO WINS LONG ENGLISH YACHT RACE

PLYMOUTH (Eng.) Aug. 19. (AP)—The yacht Tally-ho won the 600-mile ocean race from Cowes to Fastnet to Plymouth today. La Coleta, American-designed boat, was the only other of the sixteen starters to finish.

The race was started Saturday. The only American entry, the Nicanor, leta, American-designed boat, was reported to have put into Falmouth after encountering unfavorable weather.

JACK DOYLE SHELLS OUT FOR BIG FIGHT DU…

Jack Doyle yesterday paid Tex Rickard $8000 in cash for tickets to the Dempsey-Tunney world's heavyweight championship battle in Chicago, which is set for September 22, next. The money was delivered to Rickard's office by a personal friend of Doyle's.

The fact that Dempsey had himself made the request for the seats insures Doyle the best available. The Breakfast Club members will attend the big bout on the Jack Doyle Olympic Special, it was announced yesterday. Both Dempsey and Doyle are members of the club and it was these friends of the ex-champion who gave him his biggest reception on his return from knocking out Sharkey.

The Doyle Special is a non-profit train. The railroad has promised the promoter that the train will be the most de luxe train that ever left Los Angeles.

The Dempsey-Sharkey fight films are now running in the second week at the Olympic. Two shows are being given nightly and the attendance is still picking up. Over 30,000 people have seen the production.

The fact that official fight pictures of the Dempsey-Firpo and Dempsey-Carpentier fights … the same program … tic show all the … The special train … fight has … guests to 200. … tember 16 and will … the day before the … Many of the … producers and … will be aboard.

AKOL AND ERNO … LEGION FIGHT

A double main event … Rio Legion program … Mickey Erno and … formidable rivals in … round events. … Navia in the … ning, while … the popular … round semifinal … Ray McIntyre and … Sam Aguerre and … in one four-round … Tingstrom and Larry … the opener.

WHERE TO DINE

NEW HOTEL ROSSLYN
HART BROS., Proprietors
5th and Main Sts.

50c LUNCHEON 50c	50c DINNER 50c
Served Today, 11:30 a.m. to 2 p.m.	Served Today, 5 to 7:30 p.m.
SOUP: Mulligatawney	SOUP: Navy Bean, Family Style
ENTREES: Baked Fish with Tomato Sauce; Browned Short Ribs of Beef; Tuna Fish and Noodles au Gratin; Veal Pot Pie; Potted Beef with Sweet Potatoes; Boiled Ox Tongue with Spinach; Chipped Beef with Scrambled Eggs; Vegetarian Dinner a la Rosslyn; Individual Baked Pork and Beans	ENTREES: Baked Fish with Parsley Sauce; Browned Short Ribs of Beef; Braised Fresh Pork Spare Ribs, Sweet Potatoes; New England Boiled Dinner; Saute Tenderloin Tips, Green Peppers; Special Club Steak, Mushroom Sauce; Vegetarian Dinner a la Rosslyn; Individual Baked Pork and Beans
ROASTS: Prime Ribs of Beef au Jus	ROASTS, STEAKS AND CHOPS: Roast Leg of Veal with Dressing; Prime Ribs of Beef au Jus; Rib Steak; Sirloin Steak; Liberty Steak; Mutton Chops; T-Bone Steak 25c Extra; Lamb Chops 25c Extra; Tenderloin Steak 35c Extra
COLD MEATS: Assorted Cold Meats, Potato Salad; Cold Corned Beef, Potato Salad; Boneless Herring or Norwegian Sardines, Potato Salad; Beef; Pickled Lamb's Tongue; Ox Tongue	COLD MEATS (Including Potato Salad): Assorted Cold Meats; Cold Corned Beef; Boneless Herring; Beef; Ox Tongue; Pickled Lamb's Tongue; Norwegian Sardines
VEGETABLES: Creamed Cabbage; Mashed Potatoes	VEGETABLES: Stewed Tomatoes; New Potatoes, Jackets on
SALADS: Tomato Salad; Lettuce Salad; Lettuce and Tomato Salad	SALADS: Tomato Salad; Lettuce Salad; Lettuce and Tomato Salad
DESSERTS: Apricot Pie; Pineapple Pie; Cake; Watermelon on Ice; Vanilla Ice Cream	DESSERTS: Apple Pie; Cream Pie; Watermelon on Ice; Vanilla Ice Cream; Cake
DRINKS: Coffee; Tea; Ice Tea; Milk; Buttermilk	DRINKS: Coffee; Tea; Ice Tea; Milk; Buttermilk

Latest and Best Hollywood's ANTEO'S CAFE DIABLE
Saturday Balloon Nite
Peppy Entertainment
Snappy Band
NO COVER CHARGE
The Devil is Master of Ceremonies
Open Sundays

Special Announcem…
FRANK SEBASTIAN'S entry and winner of the … MILLE personality contest, MISS EVELYN HUNT, … hostess Sunday night. All other CONTESTANTS, … STARS will be present. Don't miss this late… SEBASTIAN'S feature nites.
COTTON CLUB CAFE
WASHING… CULVE… PHONE …

THE FAMOUS TAMALES OF HOLLYWOOD
REAL CHICKEN TAMALES—HOT CHILI
Always Ready to Serve—Also to Take Home
B. & M. TAMALE GROTTO
1604 North Highland Avenue, Opposite High School. HOlly 9338.

ITALIAN VILLAGE
423 W. 8th St.
Dining, Dancing, Entertainment During Lunch, Dinner and Supper. Complete Buffet Lunch, 60c, from 11:30 to 2:30 p.m. Complete Buffet Dinner, $1.00, from 5:30 to 8 p.m. Come! You'll like it!
No Cover Charge at Any Time

Cabaret & Dancing
VERNON
19th and Santa Fe Ave
It's never late at Vernon

MARTINI GRILL
French and Italian Cuisine
Luncheon 75c—Dinner $1.50
Also a la Carte
Open from 11:30 a.m. to 11 p.m.
3070 West 7th St., Corner Vermont Ave.
WAshington 3446. Louis Martini, Prop.

Paul…
Movieland's Dining Room
YOUNG PEOPLES …
Dancing
NO COVER CHA…
Table D'hote Lunch…
Dinners—60c, 75c …
6702 HOLLYWOOD BLVD…
741 SOUTH BROADWAY…

The Times popular "Where-to-Dine" Suggestions appear every Tuesday, Friday and Saturday

Movie of a Man at a Banquet By B…

OLD GOLD
The Smoother and Better Cigarette
....not a cough in a carload

© 1927, P. Lorillard Co., Est. 1760

…own-St…

…AVER DROPS GAINES, 1 …

…ly Youngster Stars …Eliminate Opponent

…albot Trims Thomp… in 19-Hole Clash

…Club Golfers Win …ngel Flight Berths

BY BILL WISE

… Seaver, Southern Calif… champ, stroked the … his home club in near … fect figures … terday to de… Jack Gaines … Girard, 1 up, … go into the … flight semif… of the annual … terclub affair, … ing sponso… this week, by … Los Angel… Country Club…

ANGEL FLIGHT
Talbot defeated Russell Thompson, 1 u…
…der defeated M. E. McLoughlin, …
Brown defeated Paul Reynolds, 2 and …
Seaver defeated Jack Gaines, 1 up.

SECOND FLIGHT
Lane defeated Otis Hoyt, 2 up.
Bundy defeated Blair Boyd, 3 and …

THIRD FLIGHT
Gillette defeated Harley Moore, 2 and …
Pratt defeated Nat Deverich, 1 up.

FOURTH FLIGHT
Burroughs defeated Bill Sterne, …
… defeated Dr. Walter Brehm, …

FIFTH FLIGHT
Moulton defeated Charles Kelly, …
Haywood defeated Lee K. Stewart, …

SIXTH FLIGHT
Gillette defeated S. M. Baker, 4 and …
Potter defeated Frank Elliott, 1 up.

SEVENTH FLIGHT
Stevens defeated E. G. Richardson, …
Swenson defeated W. Clum, 3 and 1.

EIGHTH FLIGHT
Wilson defeated Marion Kyle, 6 and …
Chase defeated Dr. Walter Marty…

…dkins Date With Dundee Taking Form

…LLIANCE (Neb.) Aug. 19. (AP)—… negotiations for a bout betwee… Dundee, welterweight champion… "Ace" Hudkins, Nebraska Wild… are partially completed was an… here today by Clyde Hud… brother and manager of th…

…ARS OUT TO KEEP SOCCER LOOP TROPHY

…KELEY, Aug. 19. (Exclusive)—… active campaign to recapture th… Club League cup won las… from some seven rivals will b… on the 26th inst. by Ca… soccer coach, it today wa… by the mentor himself. …

...Divide Tw...

SHELLS OUT... FIGHT DUCA...

...Carpentier fights are being ... the same program makers ... tic show all the way through. The special train back to ... fight has limited the ... guests to 200. It leaves ... tember 16 and will arrive ... the day before the fight. Many of the big ... producers and directors of ... will be aboard.

AKOL AND ERNO ... LEGION FIGHT ...

A double main event is ... Rio Legion program Wednesday, Mickey Erno and Aiko ... formidable rivals in the ... round events. Kraa- take ... Navia in the final bout ... ning, while Akol will ... the popular Georgia Lope ... round semifinal will be ... Ray McIntyre and Geo... Sam Aguerre and Jack ... in one four-rounder, ... Tingstrom and Larry ... the opener.

...and Best ...ywood's ...'S CAFE ...BLE ...urday ...on Nite ...ntertainment ...y Band ...ER CHARGE ...Devil is ...f Ceremonies ...Sundays

...nouncemen... ...and winner of the ... ...ISS EVELYN HUNT, ...er CONTESTANTS, ...t miss this latest ...

...AFE WASHINGTON ... CULVER STY. ... PHONE EMpire ...

Paula...

Movieland's Dining Room
YOUNG PEOPLE'S REN...
Dancing
NO COVER CHARG...
Table D'hote Luncheon ...
Dinners—60c, 75c and ...
6262 HOLLYWOOD BLVD. ...
741 SOUTH BROADWAY—...

By BRIGG...

AND AN EPIDEMIC OF COUGHS FROM THE BIRD ON HIS RIGHT

AND INSIDE OF FIVE MINUTES, ALL THREE ARE LYING ABOUT THEIR GOLF GAME

I SHOT A SWEET 68 THIS AFTERNOON

GETTIN' BETTER AT 200 YARDS RIGHT ALONG

I HAD A BIRDIE ON THE SIXTH

Old Gold CIGARETTES

TREASURE OF THEM ALL

15¢

...own-State Junior Champ Defeats City Golf Titlist in Los Angeles Club Tourney

YOUTHFUL STAR

Charles Beaver, Southern California junior champ, yesterday defeated Jack Gaines, city municipal titlist, one up, in the feature third-round match of the annual Los Angeles Club tournament.

...ER DROPS ...GAINES, 1 UP

...e Youngster Stars to ...ishate Opponent

...ilbur Trimi Thompson ...n 19-Hole Clash

...Club Golfers Win All ...ight Flight Berths

BY BILL WISE

...Beaver, Southern California ...ching, stroked the north ...s home club in near per- ...fect figures yes- ...terday to defeat Jack Gaines of Orund, 1 up, and go into the title fight semifinals of the annual in- ...terclub affair, be- ...ing sponsored this week, by the Los Angeles Country Club.

The 16-year- ...old youngster— ...designed to follow in the ...footsteps of a very respect- ...ed father—and develop one of ...the outstanding golfers on the ...coast, turned in an exhibition yes- ...terday that the mantle of dig- ...nified conservative shoulders ...will not part of the club mem- ...bership.

...of the popular blond ...ming up the last fair- ...the game of an experi- ...proved to be one of ...golfing sights Uncle Ed ...few have ever ...In fact, the gallery ...devoted to a group of ...when a home- ...the Kentucky Derby ...ewing the city crown ...consecutive year, ...California inter- ...champ, and rates as ...most dangerous medal ...player in this vicin- ...after trimming E. ...reviewing in master- ...Thursday and made ...in his match with ...Monday. The Beverly ...playing rapidly and ...a world of confidence ...promise to match shots ...L. (Dutch) Brown to- ...-just about over the ...played his best game of ...morning, and was re- ...a sensational nineteen- ...Russell (Buddy) ...youngster. Tal- ...of the golf he played ...about one over ...play enough to ...of his shots. He ...actually well in the ...stands more ...winning from ...handled a lot of dope ...Harry (Putting) Mc- ...yesterday. ...moved the cups ...Glen McLoughlin was ...with eleven consec- ...Thursday, he ...Tuesday, and Shafer, ...to par, defeated the ...champ by the above ...

...yesterday contrib- ...one-half of the ...by Beverly expo- ...first time Brown flim- ...Bogeyed of Flint- ...and I, and clinched the ...in the fifth flight for ...defenders, proved an- ...matching factor. De- ...the fact that competition ...flight has developed ...worthy interclub affair, ...matches are on the card ...

...eighteen-hole consolation ...of the way yesterday, plans ...golf mixed foursome ...were completed. All ...entrants are urged to ...starting times today. Finals ...in the first flight will be ...

...round results yesterday were ...

ACES FLIGHT
...defeated Russell Thompson, 1 up.
...defeated H. E. McLaughlin, 2 and 1.

DEUCES FLIGHT
...defeated Fred Rundell, 3 and 1.
...defeated Jack Gaines, 1 up.

THREES FLIGHT
...defeated Otis Burt, 2 up.
...defeated Major Boyd, 3 and 2.

FOURS FLIGHT
...defeated Harley Moore, 2 and 1.
...defeated Joe Previch, 1 up.

SIXTH FLIGHT
...defeated Bill Steere, 4
...defeated Dr. Walter Brinn, 3

SEVENTH FLIGHT
...defeated Charles Kelly, 7
...defeated Lee K. Stewart, 6

EIGHTH FLIGHT
...defeated E. M. Baker, 4 and 3.
...defeated Frank Elliott, 1 up.

NINTH FLIGHT
...defeated W. Cass, 3 and 1.

TENTH FLIGHT
...defeated Morton Kyle, 6 and 5.
...defeated Dr. Walter Martyn, ...

...kins Date With Dundee Taking Form

...(Del.) Aug. 19. (AP)— ...for a bout between ...welterweight champion, ...Hudkins, Nebraska Wild- ...partially completed was an- ...here today by Clyde Rud- ...and manager of the ...

...said he received a wire ...Mush Fogarty of New ...that Dundee was pay- ...up to fight Ace in New ...October. Dundee raised his ...purse to $100,000, Rud- ...

...OUT TO KEEP ...KER LOOP TROPHY

...ORT, Aug. 19. (Exclusive)— ...campaign to recapture the ...Golf League cup won last ...on the ninth hole by Carl ...on the ninth hole, by Carl ...Today was the member-guest. A ...will occur on that date ...Cooper immediately ...Hawkins and Frank ...Hawkins give Hamloch a ...winning team. ...Hawkins, who won ...last year's variety.

GOLFING ACES IN POOR FORM

Bobby Jones and Von Elm Far from Satisfied

Southerner Comes Out of Slump But Slips Again

Bullock-Webster and Thompson Play Nine Holes

MINNEAPOLIS, Aug 19. (AP)—Outstanding entries in the national amateur golf tournament at Minikahda Club here next week, met with varying success in practice rounds today.

Bobby Jones of Atlanta, whose name is coupled with superlatives where golf is concerned, came out of his self-styled slump for a time, and then—as he sees it—tumbled back again.

George Von Elm, the defending champion, did not measure up to the mark he set in practice rounds last week, and professed pessimism over his prospects of retaining the title.

On the par 35 out nine Jones displayed a 33, and later a 34, but the single eighteen-hole performance started with the 34, and he took a 39 coming home for 73, one over par.

Von Elm was two over par for the eighteen, but he did not show the steady golf that characterized his workouts a week ago. He returned only today from Detroit.

James G. Ward of Kansas City, Mo., matched Jones's best figure—the outgoing 33—which were the two best totals for the first nine. Many players confined themselves to nine holes, as the course was crowded.

Bon Stein of Seattle, the western amateur champion, was more interested in familiarizing himself with the course than in his stroke count, and he took a 79.

Two men from the West, A. Bullock-Webster of Los Angeles and Harold Thompson of Pasadena, went over the second nine together today and each matched par 37. Thompson yesterday went around twice in 71 and 72 on the par 72 course.

Max R. Marston of Philadelphia and R. A. Gardner, Chicago, former champions, played over the first nine today, the former getting a 37 and the latter a 39 on the par 37 holes. Jimmy Johnston, Minnesota's main threat and Palmer Jafray, Minneapolis, completed the foursome with Marston and Gardner, Johnston taking a 39 and Jaffray a 40. It is Johnston's home course.

Among the other practice totals today were two rounds of 75 and 72 by Rudy Knepper of Sioux City, Iowa; Watts Gunn, Atlanta, 37 for nine; Allen Moser, Los Angeles, 75; John K. Wetherby, Minneapolis, 72, and M. J. McCarthy, New York, 75.

Semifinals on Schedule at Bay City

Santa Monica tennis enthusiasts are all steamed up over the municipal championship now in progress at the beach city, with quarter-final and semifinal matches on schedule over the week-end. Finals in the event will be played one week from tomorrow, according to F. Lee Smith, director of the tournament, which necessitates all semifinal matches being completed tomorrow.

Jack DeLara, city champion and star in the recent La Jolla tournament, is the favorite in the men's singles. He plays Sunday, meeting the winner of the Warwick vs. Alley match. His strongest opponent probably will be Ted Easton, La Jolla youth, who will be seen in action today against Kenneth Dworkin.

Violet Doeg, Louise Hoyt, Gladyz Patz and a number of other prominent local net satellites are still in the running in the various women's events. The schedule for today and tomorrow:

SATURDAY'S SCHEDULE

1 p.m.—Easton vs. Dworkin; V. Doeg vs. Louise Hoyt.

2 p.m.—Mrs. Hill and Kuns vs. Miss Hunt and Laird; Robbins vs. Wright; Hall and Busch vs. Nelden and Patman.

3 p.m.—Gladys Patz vs. winner Hoyt-Doeg; Plank and Greene vs. winner Hall-Busch vs. Nelden and Patman.

SUNDAY SCHEDULE

10 a.m.—Hughes vs. Williams; Warwick vs. Alley; Dot Robinson vs. Helen Marlowe.

11 a.m.—Tobin vs. winner Williams-Hughes; Marshall vs. Busch; Laird vs. Palen.

12 noon—DeLara vs. winner Warwick-Alley; Doris Doeg vs. winner Robinson-Marlowe; Easton and Robbins vs. Kerwin and Cajl.

1 p.m.—Semifinals, upper half men's singles; semifinals, lower half men's singles; Mr. and Mrs. Bradbeer vs. winner, doubles' elimination, semifinals.

2 p.m.—DeLara and Wessner vs. winner Easton-Robbins vs. Kerwin and Cajl.

ADAMS VICTOR BY KNOCKOUT

(Continued from Ninth Page)

the crafty Cooper more than got even near the close of the round when he sunk his left into Joe's solar plexus. Cardoza went down in a hurry and was out for three minutes. Thus proving that sometimes justice will prevail with a hard left instead of the customary right.

The special event was a somewhat uninteresting six-rounder, with Cornelius Cosky, who probably had to learn to fight as a youngster when the other kids made uncouth remarks about his name, earning the nod over Phil Verde. Cosky piled up a big lead in the first three rounds, Verde appearing all in during the third. Phil, however, made a strong finish, but it was too late to do anything except somewhat atone for the rude pokes he had taken earlier in the bout. The pair are feathers.

DIRT-TRACK DRIVERS MIX ON COLTON OVAL

Twenty-three dirt-track auto racers are ready for the first speed program at Colton tomorrow afternoon. Starter Eddie Meyers will give the boys the red flag at 2 p.m., which will start them on their way in the first race of the afternoon, a ten-lap qualifying heat. Three ten-lap heats, a twenty-lap consolation and a thirty-lap main-event sweepstakes will complete the program.

Herman Schurch, German ace, has his car in perfect shape and has been installed as a heavy favorite. His record time of thirty seconds during the qualifying trials yesterday won him the pole position. Speed Kinckley, Mel Knealey and Bill Spence are the other outstanding drivers.

BRITISH POLOISTS WIN

NARRAGANSETT PIER (R. I.) Aug. 19. (AP)—The British-in India army polo team defeated the picked Meadowbrook Point Judith squad here today by a score of 10 to 5.

BURLONE SHADES DENCIO

NEW YORK, Aug. 19. (AP)—Vic Burrone, New York featherweight, was awarded a close decision over Pancho Dencio of the Philippines in a fast ten-round bout at the Coney Island Stadium tonight.

STANDINGS

(Continued from Ninth Page)

Philadelphia at Chicago.
Washington at Detroit.
Boston at St. Louis.

AMERICAN ASSOCIATION

	W.	L.	Pc.		W.	L.	Pc.
Toledo	75	67	.615	Minneapolis	67	61	.523
Kansas City	74	53	.583	Indianapolis	52	74	.423
Milwaukee	71	53	.573	Louisville	49	77	.389
St. Paul	67	58	.536	Columbus	46	80	.365

Yesterday's Results

Indianapolis, 9-9; Kansas City, 5-9
Minneapolis, 10; Columbus, 3.
Toledo, 5; St. Paul, 2.
Milwaukee, 7; Louisville, 5.

SOUTHERN ASSOCIATION

	W.	L.	Pc.		W.	L.	Pc.
Birmingham	74	48	.607	Atlanta	59	63	.484
New Orleans	76	50	.603	Mobile	57	69	.452
Memphis	70	56	.556	Chattanooga	49	78	.386
Nashville	67	56	.545	Little Rock	46	80	.365

Yesterday's Results

Atlanta, 4; Memphis, 2.
Birmingham, 6; Little Rock, 0.
New Orleans, 7; Mobile, 2.
Nashville, 5; Chattanooga, 0.

WESTERN LEAGUE

	W.	L.	Pc.		W.	L.	Pc.
Tulsa	86	45	.677	Amarillo	58	79	.423
Wichita	76	54	.585	Okla. City	57	75	.432
Des Moines	68	59	.535	Lincoln	54	75	.419
Denver	65	63	.500	Omaha	51	74	.408

Yesterday's Results

Wichita, 7; Oklahoma City, 5
Only game played

EASTERN LEAGUE

Waterbury, 2; Hartford, 0.
Albany, 6; Providence, 0.
New Haven, 4; Pittsfield, 4.
Springfield, 2; Bridgeport, 1.

INTERNATIONAL LEAGUE

	W.	L.	Pc.		W.	L.	Pc.
Buffalo	85	46	.613	Toronto	66	82	.323
Syracuse	78	51	.605	Rochester	61	69	.469
Baltimore	70	57	.551	Jersey City	55	74	.426
Newark	71	58	.550	Reading	30	97	.236

Yesterday's Results

Newark, 7; Toronto, 1.
Syracuse, 4; Baltimore, 2.
Jersey City, 4; Buffalo, 3.
Rochester, 3-2; Reading, 2-0.

TEXAS LEAGUE

	W.	L.	Pc.		W.	L.	Pc.
Wich. Falls	77	50	.606	Beaumont	51	75	.405
Houston	73	58	.574	Ft. Worth	42	65	.392
Waco	68	60	.531	San Antonio	59	70	.457
Dallas	63	65	.492	Shreveport	61	70	.466

Yesterday's Results

Wichita Falls, 5; Waco, 2.
Fort Worth, 5; Beaumont, 1.
Houston, 6; Shreveport, 5.
Dallas, 5-2; San Antonio, 4-5.

WESTERN ASSOCIATION

Springfield, 3; Joplin, 2.
Topeka, 8; Okmulgee, 2.
Fort Smith, 6; Muskogee, 0.

THREE EYE LEAGUE

Bloomington, 4; Evansville, 1.
Danville, 3; Springfield, 2.
Quincy, 10; Decatur, 3.
Peoria, 6; Terre Haute, 3.

UTAH-IDAHO LEAGUE

Ogden, 5; Logan, 4.
Pocatello, 5; Idaho Falls, 2.
Salt Lake, 8; Twin Falls, 6.

LOYOLA ANNOUNCES FOOTBALL PROGRAM

Bill Hess's Loyola College football team, which went through last season without tasting defeat, has mapped out an interesting program for the coming grid season. The Lions will open the season with a game against Southwestern University on the Loyola Field. They will take on a number of strong football teams during the season. The program calls for a tilt with Gonzaga among others. The Lions will close the season on Thanksgiving Day with their annual game with St. Ignatius.

Loyola College football schedule for 1927 follows:

September 24—Southwestern University at Loyola.
October 1—Open.
October 8—Tempe State, Arizona, at Loyola.
October 15—Christian College at Loyola.
October 22—L. A. Firemen at Loyola.
October 29—Northern Arizona at Flagstaff, Ariz.
November 5—Gonzaga, Spokane, Wash., at Loyola.
November 12—Regis College, Denver, Colo., at Loyola.
November 25—St. Ignatius at San Francisco.

ROTHSTEIN WINS

Sammy Rothstein, local 112-pounder, southpawed his way to a decision over Carlo Navia in the second preliminary. Rothstein had no difficulty at all in sinking his left hook in Navia's midriff, but he occasionally varied the monotony by punching Carlo about the head.

The first bout was short, if not sweet, Tony Pina stopping Gil Ramos in the first round with a right to the lug.

BEAR GRIDDERS LISTEN TO TALK FROM COACHES

BERKELEY, Aug 19. (Exclusive)—The Golden Bear sat up on his haunches for the first time this afternoon to take up the 1927 football situation in a serious tone. He listened to the experienced advice of Coach Clarence (Nibs) Price, director-in-chief of the scheduled California comeback this season, and Clinton C. Evans, lately promoted from office of director of freshman athletics to first assistant varsity football coach. It was the occasion of the seasonal sign-up for football. Gathered in solemn assembly were more than 100 candidates for the freshman and varsity squads, some of the prospective gridsters being absent on account of classes. The representation was large, nevertheless, and the Bear seemed to pack the appearance of a much more formidable critter than last year. Virtually all of the returned lettermen were in attendance, including Capt. Fritz Coltrin, the 200-pound tackle destined to take the eye of Coast experts this season. Coltrin and the coaches emphasized the need of developing linesmen, California's greatest apparent deficiency at present, although Coltrin does not gauge the problem as terrific. Price explained that the schedule, while conforming to California's pleasure, in that the games grow harder as the season progresses, will still be a task worthy of hardy mettle. It was the California mentor's idea, to judge from his words, that the day of the Bear's sliding is now over with. Last year's frosh crop and the coming season's material insure a constant progression to the heights. Them's his words.

BUCKY HARRIS FINED

ST. LOUIS, Aug. 19. (AP)—Manager Stanley Harris of the Washington Senators has been notified by President Ban Johnson of the American League that he has been fined $100 as a result of a controversy with Umpire Clarence Rowland at Washington recently in a game with the New York Yankees.

Harris was ordered to pay the fine by personal check, which he did. He said today that he hoped to be able to "thrash the matter out with the league president when the Washington club reaches Chicago."

In notifying Harris of the fine, Johnson censured the Washington manager and said, "You should have thoroughly fortified yourself against an occurrence of this sort."

RACE DRIVERS INJURED

NEWCASTLE (Ind.) Aug. 19. (AP)—George Elliott of Detroit and Robert Waedell of St. Clair, Mich, well-known dirt-track automobile race drivers, were probably fatally injured near Knightstown, Ind., this afternoon, when their machine skidded on wet pavement and struck a tree. They were driving a race car and were understood to be en route to Detroit.

SIGN CLARK TO COACH HUSKIES

SEATTLE, Aug. 19. (AP)—Earl "Click" Clark, former varsity coach at the University of Montana, has been signed by University of Washington authorities to take charge of the supervarsity football squad and Jud Cutling, star end of last year's varsity team, was also named an assistant coach. Ray Eckmann, famous on Husky varsities six and seven years ago, was selected to work with "Tubby" Graves in directing the freshmen. Clark played high-school football under Bagshaw at Everett and entered the University of Washington in 1921, leaving a year later for Montana, coaching there in 1924 and 1925. Last year he was coach and trainer for George Wilson's Western Wildcats in the American League of professional football teams. Eckmann has assisted on the staff for the past five years.

SUN EDWIN SOLD

SARATOGA SPRINGS (N. Y.) Aug. 19. (AP)—Sun Edwin, regarded as one of the best 2-year-old colts of the year, was sold today to W. Averill Harriman of the Arden Farms stable by Willis Sharp Kilmer. The price was reported to be $75,000.

KEATING SUBDUES STARS IN 5-TO-2 BALL GAME

(Continued from Ninth Page)

tors dented the plate. Kopp led off with an infield hit and Backer beat out a bunt to Heath. Osborne's single to center scored Kopp and sent Backer to third. Rohwer hit a sacrifice fly to Twombly that brought Backer across. Osborne was caught stealing and Koehler retired on a loft to McNulty to end the inning.

Heath got a double to open the Hollywood fourth when Osborne lost the fly in the sun, but Keating prevented the Stars from scoring.

Singles by Osborne and Rohwer and a walk to Koehler filled the bases with Sacs before a man was retired in the sixth, but McGee forced Osborne at the plate and McLaughlin hit into a double play to prevent any runmaking.

The Stars scored their two runs in the home half of the sixth when, with one away, Twombly walked, Heath singled to center and Frederick drove both runners home by doubling to left.

Sacramento's final run came over in the ninth when McGee singled, stole second and scored on Keating's one-base shot to center. Score:

SACRAMENTO	AB	R	H	O	A
Kopp, lf	4	2	1	2	0
Backer, 2b	3	2	2	1	9
Osborne, rf	3	0	2	1	0
Rohwer, cf	3	0	1	6	0
Koehler, c	3	0	0	1	0
McGee, lb	4	0	1	11	0
McLaughlin, 3b	4	1	1	2	1
French, ss	4	0	0	2	2
Keating, p	4	0	1	0	1
Totals	33	5	9	27	13

HOLLYWOOD	AB	R	H	O	A
Lee, ss	4	0	0	1	3
Kerr, 2b	4	0	1	3	2
Twombly, lf	3	1	1	1	0
Heath, 1b	3	1	2	7	1
Frederick, rf	4	0	1	4	0
McNulty, cf	4	0	1	3	0
Boston, 2b	4	0	1	0	3
D. Murphy, c	4	0	0	4	2
McCabe, p	3	0	0	0	2
Hulvey, x	1	1	0	0	0
Totals	34	2	7	27	13

x—Batted for McCabe in 9th.

SCORE BY INNINGS

Sacramento	3	0	2	0	0	0	0	0	5
Base hits	0	0	3	1	0	2	0	1	7
Hollywood	0	0	0	0	0	2	0	0	2
Base hits	1	1	1	1	0	2	0	1	7

SUMMARY

Error—Lee. Runs responsible for—McCabe, 3; Keating, 2. Struck out—by McCabe, 2; Keating, 1. Bases on balls—off McCabe, 2; Keating, 2. Two-base hits — Boston, Heath, Frederick. Sacrifice hits—Rohwer, Osborne. Runs batted in—Koehler, Osborne, Rohwer, Frederick, 2; Keating. Double plays—Lee to Kerr to Heath; Boston to D. Murphy to Heath. Time of game—1h. 27m. Umpires—Sweeney and Westervelt.

WRESTLING MATCH ON CELEBRATION CARD

A wrestling match between G. Martinez Larrea and Newt Isgrigg, and an exhibition of weight-lifting and dumbbell-twirling, will be the features on a program at the Teatro Auditorio tonight. The celebration includes numerous musical numbers, including a marimba performance by Ricardo Bell, and exhibition dances.

BABE RUTH COPS VERDICT

PHILADELPHIA, Aug. 19. (AP)—Babe Ruth, Philadelphia, won the decision from Lew Mayrs, Baltimore, in a ten-round bout here tonight. They are lightweights.

GAINS DEFEATS BURKE

TORONTO (Ont.) Aug. 19. (AP)—Larry Gains, negro heavyweight of Toronto, won the decision over Martin Burke of New Orleans, La., in a slow, uninteresting ten-round bout here tonight.

SHELL "400"

The Long-sought "dry" gas that increases MILEAGE

Unevaporated particles mean waste of power that might be used for better starting and acceleration and loss of fuel that might be used for greater mileage.

SHELL "400" is a scientific answer to the problem of securing continuous vaporization, on which all real improvement in engine performance depends. It provides the most efficient combustion ever attained.

SHELL COMPANY OF CALIFORNIA

FINANCIAL

TRUCK COMPANY SALES INCREASE

Moreland Reports Business Better Than Year Ago

Leads Full-Line Competitors in Local Territory

Financial Position Improved Since End of 1926

Operations of the Moreland Motor Truck Company and subsidiaries since the first of the current year have been more successful than the company has experienced in any similar period since before the war, according to a statement made yesterday by C. W. Creighton, controller and secretary of the company.

In the first six months of this year the company sold 399 trucks of various types and sizes, as compared with 364 trucks sold in the corresponding period of last year, an increase of thirty-five, or approximately 10 per cent. Sales in July and thus far in August have exceeded those in the same period of 1926, and the outlook for the remainder of this year is for a continuance of this upward sales trend, Mr. Creighton said.

The company's improved financial position is reflected in its balance sheet as of July 31, last, as compared with figures as of December 31, last. The ratio of current assets to current liabilities during the seven months increased from 2.6 to 1 to 3.6 to 1. Current assets at the close of July totaled $1,800,060.94, as against current liabilities of $508,748.86. This compares with current assets of $1,392,523.49 and current liabilities of $712,467.67 on December 31, last.

TO RETIRE BONDS

Bonds outstanding on July 31, last, amounted to $63,000. Of this amount, $22,000 in par value will be retired by sinking fund operations on September 1, Mr. Creighton stated.

Figures for the seven months of this year, showing the number of new trucks registered in California by full-line truck manufacturers, reveal the progress of Moreland sales in comparison with those of other leading manufacturers. In that period 346 Moreland trucks were sold in California, as against 338 White trucks, 286 Kleiber trucks, and 263 trucks by International. The Federal company sold 248 trucks in the period, Mack sold 240 units and General Motors a total of 229 trucks. Sales of Fageol trucks in the seven months totaled 227 units.

In the ten Southern California counties, the Moreland Motor Truck Company is far in the lead in registrations of new trucks sold for the month of June, last, with a total of forty-three, he said. The Federal ranks second with twenty-four and General Motors third with twenty-one. International and White sold eighteen each and Mack fourteen.

FOREIGN SALES UP

The foreign business of the Moreland company is increasing from month to month, Mr. Creighton said. The greatest gains in sales are to China, South American countries and the west coast of Mexico. Several trucks were recently shipped to Ceylon and to the Hawaiian and Philippine islands.

Mr. Creighton refused to offer a prediction as to when stockholders could expect a resumption of dividends, stating that the policy of the board of directors is to build up a substantial surplus before making further distributions. He also added that numerous stockholders had expressed themselves as favorable to this policy of entrenchment.

In answer to rumors which have been circulated in the financial district for some time suggesting negotiations are under way for the consolidation of the Moreland company with General Motors, Mr. Creighton said that General Motors had never approached the Burbank company with a proposition to consolidate or acquire that organization. He also stated that the company would not entertain a proposition at this time, if one were tendered.

A new warehouse is now being constructed on the company's twenty-five-acre tract in Burbank to provide increased facilities for the company's expanding operations.

INVESTMENT TRUST ON PAYING BASIS

EARNINGS OF FEDERAL FROM APRIL TO JULY AT RATE OF 13 PER CENT YEARLY

In a letter to the stockholders of Federal Investment Trust, Inc., W. J. Thorold, president, reports net profits for the period from April 21 to July 31, equal to 3 1-3 per cent for this period on the capital employed, or at the rate of 13 per cent per annum. The company began operations on April 21. The 6 per cent dividend on the preferred stock issued was earned over 3 1-3 times, and net profits for the period were equal to $2.95 per share on the $10 par value common stock. These profits do not include unrealized profits, resulting from increases in the market value of investments owned, it is stated.

Mr. Thorold's letter says in part:

"The earnings of your company may be regarded as indicative of the general and widespread prosperity of the United States. It owns stocks in 100 representative American companies, all listed on the New York Stock Exchange, and these are among the leading railway, public utility, industrial, chain-store, and manufacturing organizations of the North American continent. The surplus of the company is invested in stocks of eighteen New York City banks."

PERMIT ISSUED FOR SAN CLEMENTE BANK

Permission to organize a new State bank at San Clemente in Orange county was granted yesterday by Will C. Wood, Superintendent of Banks. The new bank is to have an authorized capital of $100,000, with $50,000 capital paid in and with an initial surplus of $10,000. The organizers are Ole Hansen, H. H. Cotton and R. H. Brown.

FINANCIAL INDEX

The following index will be found convenient for quickly locating information in this issue of The Times:

	Page
Bank clearings	14
Bond quotations	13
Business News	12
Building permits	12
Citrus fruits	13
Cotton	12
Coffee	15
Eggs, poultry (butter and eggs)	13
Flaxseed	15
Foreign exchange (money)	14
Grains	15
Live stock	14
Metals	15
Naval stores	12
Oil Field News	15
Produce, Los Angeles	14
Sugar	15
The Investor	12
Wall Street Paragraphs	12
STOCKS—	
Boston	13
Chicago	13
Los Angeles	12
New York Stock Exchange	14
New York Curb	13
New York Times averages	15
Salt Lake	13
San Francisco	13
Standard Oils	13

OIL STOCKS LEAD DROP IN MARKET

Bancitaly Corporation and Bank of Italy Recede; Los Angeles Investment Up

Prices were irregular on the Los Angeles Stock Exchange yesterday with a downward trend predominating, although losses for the most part were confined to fractions.

Bank of Italy and Bancitaly Corporation receded, the former losing 1 1-2 points to a close at 188 and the latter closing 3-8 of a point net lower at 89 1-4. First National rights sold off to 19 3-4 and closed at 20, a fraction lower than on Thursday, while First National new stock added 1-2 point to 87. The old certificates held firm at 437 1-2.

Holly Development sold off 6 cents further yesterday, closing at 1.49. Union Oil of California closed 1-4 lower at 43 3-4, while Associates added 3-4 of a point to 43 3-4. Standard of California sold off 1-4 point to 55, California Petroleum lost a fraction to 22 3-4 and Richfield was firm at 20. Pan American Western closed 1-4 of a point off to 23 1-8.

Southern California Edison 6 per cent and 7 per cent preferred issues, awaiting ex-dividend, sold off 3-8 and 1-4 of a point to 25 3-4 and 28 1-2, respectively. Edison common held firm at 35 3-4. Los Angeles Investment added a cent to 2.75.

Idaho Metals receded 2 cents on a large volume to 1.40, and Western Apex lost 1-2 cent to 10 1-2. United American also declined 1-2 of a point to 4. New Gibralter added a cent to 4 and Boundary Cone moved up 1-2 to 4 1-2.

London Daily Radio

BY ARTHUR W. KIDDY

[Copyright, 1927, New York Evening Post, Inc.]

LONDON, Aug. 19. (By wireless)—The markets today were quiet, but steadier, with fractional improvement noted in the oils, especially Venezuelan concessionals. Rubbers were also inclined to harden, though the industrials were irregular.

Preliminary arrangements in connection with next week's settlement gave no sign of any marked increase in speculative positions.

The Boersen Courier of Berlin gives the following from a Persian source: "At the instance of the Royal Shell, the contract as to joint work with the Standard Oil of New York in the Persian petroleum fields becomes invalid September 1, as the Royal Shell will look after its own interest in Persia, and especially in North Persia, thereafter."

The Telegraph Berlin correspondent says that commenting on this announcement the Courier says that the step recorded involves relationships of extraordinary significance.

For the petroleum industry of the Near East it means, it adds, an "open fight of Anglo-Dutch against the American Russian petroleum interests in Persia."

Labor leaders here are apparently making as the first plank in their political platform for the forthcoming election a special tax on unearned incomes which will be sufficient to repay the national debt.

Except artificial silks, which again were active and strong and, a little inquiry for Russian bonds, stocks were quiet and featureless at the close.

BRITISH PICTURE LOAN MADE

Dr. A. H. Giannini, Head of Bank of Italy New York Interests, Opens New Field; Here on Visit

BY EARLE E. CROWE

Dr. A. H. Giannini is in town, and so yesterday was "motion picture day" at the Bank of Italy. In groups of two and three, the leading producers were in conference all day long with this banker, who is given credit for having done more for the picture industry than any other man in the banking business.

After talking with Will Rogers about the comedian's plans for his next picture, Dr. Giannini took the time between conferences to discuss a new and interesting development in motion-picture financing. He has just completed arrangements to make the first American bank loan to a British picture company, which forecasts, he believes, the opening of an important market for the American banks interested in this business.

BRITISH APATHETIC

The loan, he explained, is to the British National Pictures Company, which will produce a Syd Chaplin picture for distribution through Metro-Goldwyn-Mayer in this country. British banks are not particularly interested in or familiar with this business, and are in about the same position as the American banks were fifteen years ago when Dr Giannini first took an active part in extending bank credit to the companies then regarded as poor risks.

While he hopes to get more of the British picture business that will meet with his loaning requirements, the doctor observed that some of the British banks are beginning to recognize that a new industry is slipping by their doors. Only a few weeks ago, he was called to the offices of J. P. Morgan & Co. in New York to meet the Morgan London partner, who was anxious to learn something about motion-picture financing. The London banks, it seems, have not seen fit to assist the government in its quota program, which calls for the admission of only a certain number of American pictures into the British Isles in order to encourage the infant industry. Until the Morgan firm evinced an interest, the British companies were not finding much of a welcome at the banks.

EXECUTIVES PRAISED

As the recognized apostle of motion-picture loans as sound and profitable banking, the doctor, who is a brother of the founder of the Bank of Italy, and formerly a practicing physician in San Francisco, was entirely willing to express his opinion of the business conduct of the picture companies. He said that the statements he has seen recently indicate that these companies will earn more than last year; that everything points to satisfactory efficiency in the management of the leading companies, and that the executives are as good business men as can be found any place.

Concerning the agitation lately over the abortive attempt to reduce salaries, he failed to register an opinion one way or the other. The banks, he said, had no part in these plans, contrary to reports, and are perfectly willing to accept the judgment of the industry's executives. Bank loans, he added, are made on the basis of financial statements, and the statements speak for the competency of the managements.

REVIVAL EXPECTED

While his banks in New York, the Bowery and East River National, of which he is president, and the Commercial Exchange, of which he is chairman, do more motion-picture financing than any other single bank, Dr. Giannini pointed out that these institutions are also active in many other lines of business. They play a greater part in the fur business than any other institutions, he said, handling a large volume of business for the fur dealers, the fur buyers, and the fur importers and exporters.

His only comment on the investment situation was to offer the opinion that the bond market will show a decided revival after Labor Day. The vacation season, he believes, is a factor now in the dullness of the market, just as the grouse hunting affects the English market. After Labor Day the buyers and the dealers should be in the mood to stir things up a bit.

Dr. Giannini is known as the only California banker in New York who maintains his legal residence in California. He returns every year to San Francisco for the elections.

INGERSOLL-RAND NET PROFITS IN DECLINE

NEW YORK, Aug. 19. (AP)—Ingersoll-Rand earned $3.45 a share on the common stock in the first half of 1927 with net profit of $3,533,277, against $3,980,409, or $3.90 a share in the first half of 1926.

THE INVESTOR

Great Variety of Interim Reports of Oil Concerns Makes Analysis Difficult

BY WILLIAM RUSSELL WHITE

[Copyright, 1927, by New York Evening Post, Inc.]

NEW YORK, Aug. 19.—An investor who attempts to analyze the quarterly or half-yearly earnings reports of industrial, utility or oil companies encounters considerable difficulty because of the great variety of methods employed in preparing these reports. The directors and officials of most corporations, perhaps rightfully, regard these ad interim reports as of an indeterminate character, intended merely to inform security holders and the public of the amount of business transacted during the period surveyed, the operating expenses, gross profits and, perhaps, a balance available for surplus and dividends after some deductions.

It is the presence or absence of these deductions, such as the proportion of the earnings which must eventually be devoted to payment of Federal taxes or to reserves for depletion, depreciation and, in the case of mining and oil companies, for new development, which makes analysis difficult. Yet the expenses referred to are in many cases of the utmost significance in attempting to forecast the company's accomplishment for the year.

The foregoing comments are particularly applicable to the reports of oil companies. The methods they employ are of unusual significance at present because of the wide variations in earnings due to heavy overproduction and low prices for the product. One or another of three methods of reporting the quarterly earnings is now used by most oil producers.

The first of these is to make no apportionment of the reserves for depletion and depreciation in quarterly statements. Other companies charge these reserves against income quarterly, while a third group deducts from income, not only those reserves, but their "intangible costs," mainly incurred as wages for drilling wells.

This latter method is practiced by such corporations as Marland, Barnsdall, Shell Union, Louisiana Oil, Simms Petroleum and Union of California. In addition, the Standard Oil companies, Gulf Oil and Texas Company deduct intangible costs from income annually, but do not render quarterly statements.

Higher costs of production will, of course, be indicated when not only depletion and depreciation but intangible costs, as well, appear in the quarterly and half-yearly statements as a part of operating expenses. At the end of the year apportionments must be made by all such companies for depreciation and depletion. Some companies have adopted the practice of capitalizing their intangible costs in well drilling and amortizing them over the whole period during which they may expect to derive earnings from the wells. To analyze correctly the interim reports the effect of these various methods should be kept clearly in mind.

WALL STREET PARAGRAPHS

[Copyright, 1927, New York Evening Post, Inc.]

NEW YORK, Aug. 19.—The ease with which General Motors recovered the amount of the $2 quarterly dividend deducted at the opening was one of the day's inspiring events from a bullish viewpoint. Opening fractionally higher, the stock thereafter had to absorb a good deal of selling which forced it back under previous final levels, but once this liquidation had been absorbed renewed demand came into the market which carried it forward to levels where considerably more than the dividend had been recovered.

G. M. New Listed

General Motors "new" shares career on the curb was quickly ended with the admission to stock exchange trading privileges of the stock on a "when issued" basis today. Close observers reported considerable selling of the present stock was being done because traders who were disposed to place that issue with the new shares. The move is prompted by the prospect of considerable saving of interest, which results in holding the contracts pending the issue of the new stocks several months hence, with a good chance of participation in larger dividends. Little arbitrage was in progress for the reason that such procedure would tie up large funds, which speculators might employ more profitably elsewhere at the moment.

No Trade in Marine New

Evidently there is little interest in the "new shares" of the International Mercantile Marine listed several days ago on the curb. At any rate, there was a good deal of conjecture in speculative circles today over the fact that not a single trade has been negotiated in those securities since their admission to trading on the "little board" at noon on Wednesday. Similarly interest in the outstanding shares has dwindled abruptly in the last few days. Figured on the basis of exchange offered under the recently approved plan, the new common stock has a market value of roughly $29 a share with a range of 27 bid and 30 offered on the curb. The preferred, giving effect to dividend arrears, is figured around $69 with 70 bid and none offered.

Hard to Reconcile

One observer of broad experience is strong in his contention that it is hard to reconcile certain phases of the present stock and commodity markets. He holds that either stock traders who are bidding up the Northwestern Railway shares on prospects for big crops, or grain traders who are bidding up grains on the theory that production will be disappointing, cannot both be right. One set, it would seem, must be wrong. Indications are for the shortest corn crop in twenty-six years, with one exception, and unless rust damage to wheat is being grossly exaggerated, it would seem that the farmers' money crop may not prove wholly up to expectations.

Trade in Local Field Aided by Market Week

Annual market week has attracted a large number of out-of-town buyers and the trade is reporting gratifying results, states the weekly review of conditions in Los Angeles territory, issued yesterday by the Bradstreet company.

Women's ready-to-wear lines are still quiet, with failures reported heavy. Sales of men's wear are increasing, with fall season prospects good. Furniture trades, both wholesale and retail, are quiet.

Motion-picture studios are working full time. The employment situation is good, and producers are still endeavoring to hold down costs without wage cuts. Building permits are holding up well with residential building continuing to show gains.

Crops and weather are good, with receipts in the local market heavy and prices fairly steady. The citrus market is good to very good.

Lease in Mexico for Oil Company

MEXICO CITY, Aug. 19. (AP)—The Department of Commerce announced today that a fifty-year confirmatory concession has been issued under the new petroleum law to the Texas Company of Mexico covering seven tracts of land in the State of Vera Cruz having a total area of about ninety-one hectares (215 acres.)

Similar concessions have been granted the International Petroleum Company covering seven tracts in the State of Vera Cruz totaling about 115 hectares (284 acres.) Rights to these lands were acquired prior to the 1917 constitution.

PERMITS ISSUED

The following permits have been granted by J. M. Friedlandor, State Corporation Commissioner: Estate of Louisa Lines, Inc., holding company for estate. Officers, Mrs. Mary M. Lines, Mrs. B. L. Brunstar, Mrs. Louise L. Hossack, Mrs. Jean L. Tuttle, Sterling C. Lines. Capital, five shares; par value. Permitted to issue all.

Thor-Pacific Company, washing machines. Officers, R. O. Thomas, T. W. Warner, H. L. Hahn. Capital, 1500 shares; par value, $100. Permitted to issue all.

Duo-Gee Sales Company, distributing a lubricant. Officers, O. D. Dolben, J. E. Gelder, M. B. Dolben, H. S. Gelder. Capital, 75,000 shares; par value, $1. Permitted to issue all.

The Corporation Brokerage and Service Company, general brokerage. Officers, Morris Rudie, E. Horning, Morris Abraham, Harry Cohen, Harry Davis, Harry Savinar. Capital, 1000 shares; par value, $10. Permitted to issue all.

Lee Holding Corporation, to hold real property. Officers, John R., William M., Charles E., Thomas F. and T. J. Lee. Capital, 3000 shares; par value, $100. Permitted to issue 1661 shares.

Jewish Merchant Publishing Company, Inc., printing and publishing. Officers, Herman E. Rabbini, Hyman Schnierler, Joshua Alkon. Capital, 1000 shares; par value, $10. Permitted to issue all.

OTHER ORDERS

Revocations—Builders' Mortgage Company, by request; Venta Company, by request; Taft Securities Company, by request; Fresno United Oil Company, in bankruptcy proceedings.

Suspensions — Hollywood Securities Corporation, without prejudice; United Millinery Company, inability to file information.

STATE BANKS IN STEADY GROWTH

Resource Figures for Second Quarter of Year Gain $16,871,110.14

Aggregate resources of the commercial and savings banks and trust companies doing business in California under the jurisdiction of the State Banking Department on June 30, last, amounted to $2,055,159.48, an increase of $16,871,110.54 over the total of March 23, last, the date of the preceding call.

These figures were released yesterday by Will C. Wood, State Superintendent of Banks, and shows the healthy and flourishing condition of the California institutions. Total deposits of the banks show an increase of $24,845,715.25 during the three months' period.

BUILDING CODE IDEA INDORSED

Local Society Approves Plan for Uniform Rules at Monthly Luncheon

A resolution indorsing the principles of the uniform building code now being prepared by the Pacific Coast building officials' conference was adopted by the Building-Loan Secretaries' Association of Southern California at its regular monthly luncheon meeting yesterday.

The uniform building code is designed to protect building investments and to stabilize conditions in the building industry on the Pacific Coast. It would classify the various types of construction the same as every building code and in addition would classify the use and occupancy of the buildings so that the hazardous occupancies are more properly provided for.

In discussing the proposed new code, J. E. Mackie, chief building inspector of Long Beach, said the true value of the uniform building code is in the stabilizing effect it will have upon the building industry. It will accomplish this in three distinct directions, he added.

"First, it will serve to add strength to the law and thereby eliminate control and favoritism, resulting from local politics," he said; "it will eliminate personal bias, which is so evident in practically every local building code, and it will further place the use of building materials on a sound basis and do away in part, at least, with the present constant arguments as to the comparative qualifications of various materials."

Mr. Mackie is on a four months' leave of absence from Long Beach to complete the final draft of the code for Pacific Coast cities.

COTTON MARKET

NEW YORK, Aug. 19. (Exclusive) The market was under a good deal of selling pressure from the opening this morning from profit-taking and fresh southern selling having developed overnight influened by the somewhat better weather conditions in the central and western parts of the belt and the decline at Liverpool.

There spot cotton was off 9 points to the present basis of 10.80d per pound for middling, while futures had a break at one time to 13 and 14 points from their closing quotations of yesterday. This was due to considerable profit-taking. Later cables reported a rally, however, to a net decline of 7 and 8 points on the day from their final prices of yesterday, which was just about the decline that had been due to have met our closing prices on yesterday's late reaction.

The markets here went off about 20 points on the average of $1 a bale following yesterday's closing quotations on these conditions. October sold at 19.59 cents on the decline, December 19.85 cents, January 19.86 cents, March 20.04 cents and May 20.17 cents.

After the closing Liverpool cables were in and the late weather map was posted showing more favorable rains on the crop in most sections of the Atlantic States with forecasts of more showers there tonight and tomorrow, there was a gradual rally.

This continued during the afternoon and carried prices about 20 points over yesterday's closing for the near months by shortly after 2 o'clock.

October went above the 20-cent level again, with December and January advancing to 20 1-4 cents, March about 20 3-8 cents and May to 20½ cents.

The average of four private crop estimates issued the last two days makes the indicated crop as low as 13,650,000 bales on a condition of 64.6 per cent for August 16, against 14,650,000 a fortnight ago from an August 1 condition of 72 per cent.

RANGE OF PRICES

NEW YORK

[By the Associated Press]

	High	Low	Close
January	20.48	19.86	20.42@20.44
March	20.62	20.04	20.60@20.62
May	20.65	20.17	20.61@20.63
October	20.25	19.58	20.23@20.25
December	20.45	19.85	20.43@20.45

NEW ORLEANS

	High	Low	Close
January	20.37	19.75	20.35
March	20.48	19.95	20.45@20.47
May	20.40	20.03	20.42
October	20.14	19.42	20.00@20.13
December	20.35	19.67	20.35@20.35

SPOT PRICES

NEW YORK, Aug. 19. (AP)—Cotton spot steady; middling, 20.45.

COTTONSEED OIL

NEW YORK, Aug. 19. (Exclusive)—Cottonseed oil:

	Close	Prev. Close
August	9.72	9.72@10.00
September	9.94@ 9.95	9.97
October	10.18	10.12
November	10.24@10.35	10.27
December	10.24	10.29
January	10.38	10.32@10.35
February	10.40@10.50	10.37@10.50
March	10.60	10.54@10.63
Spot	9.75	9.75@10.00

NAVAL STORES

SAVANNAH (Ga.), Aug. 19. (AP)—Turpentine, firm, 33½; sales, 130; receipts, 623; shipments, 6d; stock, 22,328.

Rosin, firm; sales, 1364; receipts, 1778; shipments, 2153; stocks, 12,618.

Quote: B to G, 8.80; H, 8.82½; I, 8.85; K, 8.90; M, 8.95; N, 9.15; WG, 9.60; WW, X, 10.75.

CRISIS IN RUBBER FORECAST

Dutch East India Newspaper Anticipates Recurrence of Conditions Prevailing in 1921-22

BY PAUL WILLARD GARRETT

[Copyright, 1927, by New York Evening Post, Inc.]

NEW YORK, Aug. 19.—The Delhi Courant, a Dutch East Indies newspaper, devotes an article in a recent downward movement in the price of rubber. It shows some anxiety over what might happen in 1930 when recent new planting will begin to have an effect and expresses the opinion that if the depressed conditions which prevail in the market continue "we can expect a recurrence of the crisis of 1921-22."

The writer says: "One is justified in asking the question whether Dutch producers should continue to quietly await the development of events," and he goes on to suggest that Dutch producers should take this opportune moment to seek co-operation with the British growers and American buyers to guarantee a fair price for rubber.

"Although it would be premature," he writes, "to consider that restriction has failed in its object, it must be recognized that the further restriction of export has not had the effect intended. It has tended, indeed, rather to depress the price than increase it.

"That result is attributed in great measure to action by American consumers and the nonco-operation in the restriction scheme of Dutch East Indian producers."

It is hard to say whether or not England's rubber restriction plan has failed. Some say yes and others no. Even in England there are plenty of economic writers who declare that England simply has given the Dutch East Indies an opportunity of challenging London's supremacy in the rubber market. Those who approve the scheme say that if England is selling less rubber, her producers, at least, are getting more money for what they do sell as a result of the restrictions.

In New York rubber men are not fully prepared to say that the plan has failed. The fact remains that back in 1921 rubber estates could not make satisfactory profits with rubber at 15 cents a pound and a surplus of something like 250,000 tons hanging over the market. Many estates through neglect were again headed for the jungle.

The rubber situation in Britain's eastern colonies is now said to be greatly improved and producers have been enabled to build up large surpluses of capital against poor times. It is said that restriction is no longer necessary and it is quit possible that they will be taken off November 1, next, by Great Britain.

This is perhaps what the Dutch East Indies is worrying about. The British restriction put the price of rubber up by curtailing the supply from British colonies. This had the effect of developing rapidly rubber cultivation in the Dutch Islands.

If the restriction is taken off and the rubber market is again left to take care of itself it may mean, for a time, anyway, a period of overproduction and lower prices.

The British restrictions went into effect in November, 1922. Rubber then went to about 30 cents a pound. It dropped back a little and then soared to $1.20 in 1925. Here is where the American consumers found cause to kick. They complained that British producers did not release rubber at the high prices as was expected of them in the stabilizing program.

The American conservation program again brought rubber prices down to around 36 cents and it is selling around that figure now. But the wide swings in the market have caused considerable confusion among American consumers who from month to month have been unable to figure just what their material would cost. For that reason here in New York it is reasoned that the attempt to stabilize the market failed.

The present stock of rubber all over the world is around 245,000 tons, which is about what it was when the restrictions went into effect. But the world today is using a much larger amount of rubber, something like 600,000 tons a year.

PAN AMERICAN MAY REFINE IN VENEZUELA

NEW YORK, Aug. 19. (AP)—Pan American Petroleum and Transport is reported to be planning a refinery near Lake Maracaibo, Venezuela, where its subsidiary, Lago Petroleum, is a large oil producer. Officials and engineers are on their way to Venezuela to select a site. The plant is expected to run between 40,000 and 60,000 barrels daily, with facilities to refine gasoline, kerosene and fuel oil.

PRICES FOR ALL WOOLS RULE FIRM

Market Declared Strong Statistically Aided by Goods Situation

BOSTON, Aug. 19. (AP)—The commercial bulletin will say tomorrow: The week has been a quiet one in the wool trade. There has been a fair demand for woolen wools, but worsted descriptions have been rather quiet. Prices for all descriptions are very firm, with a strong statistical position for the raw material and a healthy situation in the goods market.

The foreign markets are all very strong and fairly active. Interest is keen in the opening of the new season in the Southern Hemisphere, where prices are expected to rule higher.

Mohair is steady with very moderate demand.

The rail and water shipments of wool from Boston from January 1, 1926 to August 18, 1927, inclusive, were 126,511,000 pounds against 121,239,000 pounds for the same period last year. The receipts from January 1, 1927, to August 18, 1927, inclusive, were 269,813,726 pounds against 267,922,957 pounds for the same period last year.

The commercial bulletin tomorrow will publish the following wool quotations:

Scoured basis:

Texas—Fine, 12 months (selected) 1.07@1.10; fine, 8 months, 90@92.

California—Northern, 1.00@1.05; middle county, 92@95; southern, 72@75.

Oregon—Fine and F. M. Staple, 1.05@1.08; Fine and F. M. Clothing, 90@95; Valley No. 1, 90@95.

Territory:

Montana and similar—Fine staple choice, 1.10@1.15%; blood combing, 97@1.03; ¾ blood combing, 88@90; ⅝ blood combing, 80@82.

Pulled:

Delaine, 1.10@1.12; AA, 1.05@1.10; fine A super, 1.00@1.03; A super, 95@1.00.

Mohairs:

Good original bag fall Texas, 58@59; Texas kid, 68@70; good original bag Arizona and New Mexico, 55@56; original bag average, 13 months, Oregon, 53@55.

Graded stock: First combing, 70@75; good carding, 40@45.

Brighter Tone Noted in Trade Survey of Week

NEW YORK, Aug. 19. (AP)—Bradstreet's tomorrow will say:

Improvement is the key word in trade and crops this week. There is, however, considerable spottiness in both of these lines, and the volume of trade is hardly as large or as inclusive as it was a year ago. In industry the pace, aside from a few lines like cotton goods, rayons and shoe manufacturing, is little different from early in the month or from July, and there is enough spottiness in nearly all branches of business activity to prevent volume in any one of these from equalling a year ago, when, it will be recalled, things were moving rather fast during the midsummer period.

Weekly bank clearings were $69,970,524,000, an increase of 14.9 per cent over last year.

Aggregate Oil Earnings Off

NEW YORK, Aug. 19. (AP)—A compilation of aggregate earnings of twenty-three oil companies for the first half of 1927 shows a drop of 43 per cent in comparison with the same period last year. Net totaled $52,664,396, against $92,362,090, a decrease of $39,697,694.

Earnings of twenty companies which reported quarterly were 64 per cent smaller in the second quarter than a year ago and 31 per cent less than the first quarter this year.

LOS ANGELES EXCHANGE

Sales yesterday on the Los Angeles Stock Exchange:

BANK STOCKS

1927 Low.	1927 High.	Div. Per Sh.		Sales.	High.	Low.	Last.	Net. Change.	Closing Bid.
171	192	5.24	Bank of Italy	195	189	188	188	— 1½	187½
413	465	22.00	First National, old	5	437½	437½	437½	— ½	438
15	25	....	Do. rights	386	20	19½	20	— ½	19½
86	87	....	Do. new	31	87	86½	87	+ ½	....

BONDS

..	..	....	Richfield Oil 6s, '41	1,500	95½	95⅝	95½	.....	95

INDUSTRIALS

93½	100	7.00	Goodyear T. & R. pfd.	3	96⅝	96¼	96⅝	.....	97
90	96	7.00	Goodyear Textile	17	96⅝	96½	96⅝	+ ⅛	96

PUBLIC UTILITIES

98¾	104	6.00	L. A. G.&E. pfd.	1	103	103	103	.....	103
97½	101¾	6.00	Pacific Lighting 6s pfd.	146	101¾	101	101	.....	101¾
106½	110¾	7.00	S. J. L.&P. pr. pfd.	3	109¾	109¾	109¾	.....	110
96	101½	6.00	Do. prior pfd. 6s	10	101	101	101	.....	101
27¾	29½	1.75	So. Cal. Edison 7% pfd. ex-div. 42¾ (cash)	3	29¾	29¾	29½	.....	29½
24½	26¾	1.50	Do. 6% pfd. x-div. 37½	216	26¼	25¾	25¾	— ⅛	25¾
31⅝	36¾	2.00	Do. com.	78	36	35⅝	35⅝	.....	35¾
24½	25¾	1.50	So. Cal. Gas 6% pfd.	1	25½	25⅝	25⅝	— ⅛	25¾
104¾	108	7.00	So. Co. Gas Co. 7% pfd.	20	107¾	107¾	107¾	.....	107½

MISCELLANEOUS

89½	92	2.24	Bancitaly Corp.	321	89¾	89½	89½	— ⅛	89¾
250	300	.20	*L. A. Investment	2,983	275	273	275	+ 1	275
112	113	8.00	Pac. Fin. pfd., Ser. A	100	112	112	112	.....	111

OIL STOCKS

21	33	2.00	Cal. Pet. com. x-div. 25c.	335	22⅝	22½	22¾	— ⅛	22¾
..	..	....	Gilmore Oil	29	5	4	5	—	4
130	177½	.20	*Holly Dev. Co.	2,200	151	149	149	— 6	149
14	26½	1.00	Richfield Oil com.	875	29	19⅝	29	.....	19⅝
12	27½	....	Rio Grande Oil com.	20	15½	15½	15½	— ½	19½
50¾	61	2.50	Standard Oil of Cal.	165	55	55	55	— 1	55
19½	50½	2.00	Union Oil of California	293	44	43¾	43¾	— ⅝	43¾
38½	56	2.00	Union Oil Associates	702	43	43	43	.....	42¾

MINING STOCKS

34½	35	....	*Argentene Cons. Mining	4,000	35	35	35	— 2	34½
35	47	....	*Big Jim, Inc.	1,700	39½	37	39½	.....	38
4	10½	....	*Boundary Cone	2,000	4½	4	4½	+ ½	4
8	57½	....	*Comstock Silver	1,000	9½	9½	9½	.....	9½
2	7½	....	*Gold Dust	11,000	6	6	6	.....	5½
125	143	....	*Idaho Metals	1,700	140	140	140	— 2	139
2	24	....	*New Gibralter	4,000	4	4	4	+ 1	4
4½	23½	....	*Sunnyside Cons.	2,000	7½	7½	7½	.....	7
1	5	....	*United American	2,000	4	4	4	— ⅛	4
9½	70	....	*Western Apex	2,000	10½	10½	10½	— ½	10

UNLISTED

20½	24½	....	Pan-American, Western	50	23½	23½	23½	— ½	23⅝
17½	19½	....	Tidewater-Associated com.	28	17⅛	17⅛	17⅛	— ⅛	17¼

*—Prices in cents.

NEW YORK BOND PRICES

NEW YORK, Aug. 19. (AP)—Bond ... seemed to have changed ... tone in today's market, and ... of concentrating their at... on active issues which have ... during about their year's ... ...ened to shop around ... ...ome eminently cheap, ... of which seemed out of line ... remainder of the list. In ... ...mination of such mortgages ... several such mortgages ... ...ed sharply on transactions in... ...ds of a few sales. ... ...ere usually inactive items ... ...ed a point or more were ... ...ues as Chesapeake and Ohio ... ...ed 3½, Louisville and Nash... ...1 4s, New Haven 4s, Norfolk and ... ...s, Wisconsin Central 4s, ...Railway 4s, and Spokane ... ...4s. Meanwhile, fairly ... ...ures of the recently active ... ...ed, Railroad 4s, Chesapeake ... ...s, Goodyear 8s and Sin... ...ed to appeared on the market, ...d to new price lows. Erie ... ...ing issue prices. Erie ... ...s, on the other hand, were ... ...ight, as high as 95 3-4, a ... ...record.

Utilities were rather in... although there was some buy... ...ed D 6s and Brooklyn Union ... ...ed about a point.

Miscellaneous business was done ... ...Federal government depart... ...interest have centered largely ... ...December 15 financing plans ... ...Treasury Department, details of ... ...have not yet been made known. ... ...ue of $800,000,000 fall on that ... ...in addition to the $1,500,000,000 ... ...recently seconds still outstand... ...which have been called for Sep... ...15.

Sales of foreign securities shifted ... ...from French to Italian ... ...French % touched a record ... ...failed to consolidate their ... ...with others in the group in... ...to Austrian. Italian 7s were ... ...Greater domestic demand around ... ...Italian obligations remain were

...further upward spike of bonds (by ... ...of dollars) and the high, low and ... ...to the prior close. To expedite ... ...one can compare same as high.

DOMESTIC

Issue	Sales	High	Low	Close
Am. Tob. 7½s	4	108¾	108¾	....
Do. 6s	4	107¾	....	....
Do. 6s	1	107¾	....	....
Do. 6s	1	107¾	....	....
Do. 6s	2	107¾	....	....
Do. 6s	1	107¾	....	....
Do. 6s	2	107¾	....	....
Do. 6s	1	107¾	....	....
Do. 6s	1	107¾	....	....
Do. 6s	1

INTEREST LAGS ON STOCK MART

(Continued from Twelfth Page)

with Baltimore and Ohio, Lackawanna and some other recent strong spots yielding to week-end realizing sales.

A brisk rally of $1.25 to $2.50 a bale in cotton prices, bringing all active options above the 20-cent-a-pound level, featured the mixed-commodity markets. Wheat broke about 3½ cents a bushel on reports of warmer weather and less danger of frost damage. Coffee and sugar quotations were practically unchanged.

Establishment of a new high level by German marks above 23.80 cents was the only development of consequence in the foreign exchange market. Other rates held fairly steady, with demand sterling and French francs quoted around $4.85 3-4 and 3.91 7-8 cents, respectively.

LIVE-STOCK MARKET

(Furnished by Federal-State Live-stock Market News Service)

ESTIMATED RECEIPTS

	Cattle	Calves	Hogs	Sheep
Los Angeles	200	200	1,230	...
Chicago	1,500	1,200	17,000	6,000
Kansas City	1,000	800	3,000	2,000
Omaha	750	100	8,000	12,500
St. Paul	1,200	1,000	4,600	500
Denver	10	5	175	1,425
Fort Worth	2,400	1,200	500	1,000
Total 7 markets	8,335	4,505	33,575	23,725
Week ago	7,220	3,515	27,073	29,440

	Cattle	Calves	Hogs	Sheep
Yards	200	270	455	745
Direct (carlots)	20	11	5	10

LOS ANGELES MARKET

CATTLE—The small supply on hand was cleaned up readily at fully steady prices. No good steers were offered. Four loads of medium 915 to 967-pound California steers cashed from 8.00@8.10, the latter price taking two loads. A small lot of 930-pound weights made 8.25, while a load of common 930-pound steers went out for 7.00. A small package of 642-pound steers for feeding purposes realized 6.75.

Several small lots of good cows and heifers sold from 7.50@7.75, with odd head of heifers higher, while the bulk of the stock cleared from 6.00@6.75, while common kinds sold down to 5.50. A big portion of yesterday's she stock supply came from nearby dairy sections, with the majority of these selling from 5.75@7.00. Cutters in small supply turned from 4.00@4.75, with low cutters around 3.04. The fairly liberal supply of bulls, mostly medium to good kinds, turned from 5.75 [illegible] 6.50, the popular price being 6.25, around a load going over at that figure.

CALVES—Demand was narrow and yesterday's small supply met a dull trade. Only a few small lots sold. One load of calves still remained unsold at a late hour, while one car was reloaded and shipped out. The market was generally called steady to weak. A few vealers sold above 11.50, while odd lots of calves cleared from 7.50@11.00.

HOGS—A fairly active demand developed for the moderate supply and a good clearance was made. Prices were uneven, but mostly around 15c lower than Thursday's close, or around 75c lower than Monday's market. Yesterday's top was 12.85, this price taking seven loads of 185 to 198-pound averages. Half a load of 183-pound California and a short load of 156-pound Utah butchers cashed for 12.50, while a load of 189-pound Texas butchers realized 11.50. Half a load of 197-pound Californias made 12.00, while a small lot of 227-pound Utahs made 11.50. A small lot of 215-pound local fed trucked-in butchers realized 11.25, while a small lot of 198-pound Californias turned for 11.00. Packing sows lost around 25c, the bulk selling from 8.50@9.00.

SHEEP—Yesterday's supply consisted of three decks of recently shorn Island ewes held over from Thursday. Prices ruled firm. The three decks of ewes averaged 76 pounds and sold for 6.00, with 70 at 4.50. Late Thursday a part deck of 68-pound shorn Island lambs made 9.25, while the buck lambs that brought 7.00 averaged 66 pounds, with the cast bucks at 2.50, averaging 99 pounds. A small lot of 91-pound bucks brought 3.00. Choice handy weight wooled lambs were quoted up to 12.75, while choice fall wooled ewes were quoted up to 6.75.

YESTERDAY'S QUOTATIONS

Slaughter cattle and calves: Steers, 1100 to 1300 pounds, good, 9.50@9.50; 950 to 1100 pounds, good, 8.00@9.50; 850 pounds up, medium, 6.15@8.00; common, 6.25@6.15. Heifers, 850 pounds down, good, 7.50@7.85; common and medium, 5.15@7.50. Cows, good, 6.25@7.25; common and medium, 5.50@6.75; low cutters and cutters, 2.50@5.50. Bulls, yearlings excluded, good beef, 6.00@6.50; cutter to medium, 4.50@6.00. Calves, 500 pounds down, medium to choice, 9.00@11.25; cull and common, 5.00@9.00. Vealers, milk fed, good and choice, 10.75@12.75; medium, 9.50@10.75; cull and common, 6.00@9.50.

Hogs: Medium weight, 200 to 250 pounds, medium to choice, 11.50@12.85; light weight, 160 to 200 pounds, medium to choice, 11.50@12.85; light lights, 130 to 160 pounds, medium to choice, 11.50@12.85; packing hogs, rough and smooth, 8.25@9.25; slaughter pigs, 90 to 130 pounds, medium to choice, 11.50@12.00. (Soft or oily hogs and roasting pigs excluded in above quotations.)

Slaughter sheep and lambs: Lambs, 84 pounds down, good and choice, 11.75@12.75; 92 pounds down, medium, 10.75@11.75; all weights, cull and common, 8.25@11.00. Ewes, wooled, 120 pounds down, medium to choice, 5.25@6.75; all weights, cull and common, 3.00@5.25.

OUTSIDE MARKETS

SOUTH SAN FRANCISCO, Aug. 19. (AP)—Hogs, receipts 380, direct 340; generally steady; load uneven 150 to 175-pound Idahos, 12.50; part car packing sows, 370 pounds, 10.00; 215 pounds, 11.00; one load [illegible].

Cattle, receipts none; two cars due shortly; nominally steady; inquiry for good light weight steers around 9.25; good she stock absent; inquiry for good heifers and cows.

Calves, receipts none; load [illegible] nominally steady; good to choice light weight vealers quoted 12.00@12.50.

Sheep, receipts 220; two decks medium to good shorn California lambs on sale, asking 12.75; inquiry for good grade ewes around 5.50.

CHICAGO, Aug. 19.—Hogs, 17,000; market fairly active; early trading mostly to shippers; lighter weights steady to strong with Thursday's average; packing sows and butchers steady to 10c higher; bulk good to choice 190 to 200 pounds, 10.50@10.60; top, 10.65; most 240 to 250-pound kinds, 9.50@10.25; few 200 to 230-pound butchers, 9.25@9.40; little doing on heavies; light and medium weight packing sows mostly [illegible] bulk, 7.75@8.00; butchering kinds, 8.25 and above; outlet narrow for slaughter pigs at 9.00@10.00, according to quality.

Cattle, 1500; generally steady; nominal market for fed steers, grassy kinds predominating and selling slowly at 11.00 downward to 8.75; most grass cows, 6.25@7.50; grass heifers, 7.25@8.50; medium bulls with weights strong, mostly 6.50@6.75; lighter kinds downward to 6.00, with outlaw kinds at 5.50@5.75; active trade on vealers, mostly 14.00@14.50.

Sheep, 6000; early activity short-lived; fat lambs slow, steady to weak; bulk native lambs, lighter sorts, 14.00; several loads of good natives, 14.25; few down to 13.75; culls, 9.50@10.00; best range lambs held around 14.50; sheep steady; fat ewes, 6.25@7.25; heavies, 5.00@5.50; feeding lambs indications unchanged, none sold; Thursday's fat range lambs, 14.70.

KANSAS CITY, Aug. 19.—Hogs, 3000; slow, uneven; light hogs selling under 200 pounds, weak to 10c lower; weightier offerings steady to 10c higher; stock pigs weak to 25c lower; top, 10.25 on 190 to 200 pounds; most desirable 190 to 225 pounds, 9.90@10.25; 230 to 250 pounds, 9.35@9.85; 270 to 330-pound butchers, 8.85@9.25; packing sows, 7.00@7.65; stock pigs, mostly 9.50@10.25.

Cattle, 1000; calves, 600; not enough killing cattle offered to test prices; around 10 cars of Texas vealers and weighty calves offered; vealers steady; weighty calves weak to 25c lower; stockers and feeders unchanged; two loads fed steers to killers, 12.25@12.50; six loads Texas vealers, 12.50@14.25; weighty calves, 9.50@10.25.

Sheep, 3000; lambs slow, steady to 25c lower; odd lots sheep steady; top Idaho lambs, 14.25; others 14.00; best natives, 14.00; others largely 13.50@13.75.

OMAHA (Neb.) Aug. 19.—Hogs, 8000; steady to 15c higher; packing sows showing the big end of upturn; varied 160 to 200-pound averages, 10.00@10.25; top, 10.25; 200 to 200-pound butchers, 9.25@10.00; 290 to 325-pound butchers, 8.65@9.25; heavier butchers downward to 8.25; packing sows, 7.50@8.00; few smooth light sows upward to 8.10.

Cattle, 500; fed steers and yearlings scarce, largely nominal; part load light steers, 13.00; few head yearlings, 13.50; she stock and bulls steady; veals 50c higher; stockers and feeders steady; grass cows, 5.75@7.25; bulk all cutters, 4.50@5.25; medium bulls, 5.75@6.25; practical top veals, 13.00; few 13.50; one load feeders, 9.85; feeding heifers, 9.00.

Sheep, 14,500; lambs steady to 25c lower; natives showing declines; bulk fat range lambs, 13.75@14.00; top, 14.00; natives, 13.25@13.40; sheep steady; ewe top, 6.75; feeders unchanged; bulk feeding lambs, 13.00@13.50; top, 13.60.

SOUTH ST. PAUL, Aug. 19.—Cattle, 1200; generally steady; one car 1200-pound dry fed steers, 12.50; few loads grassers and grain fats held around 9.00@10.00; she stock mostly 5.50@7.50; cutters largely 4.25@5.00; bulls unchanged, mostly 6.00@6.25 for weighty medium grades; stockers and feeders slow, steady; calves, 1000; vealers strong to 25c higher; good lights largely 13.00@13.25.

Hogs, 4600; butchers and bacon hogs about steady; packing sows steady, slightly higher; top, 10.50; few sales medium and heavy butchers, 9.00@10.00; packing sows, 7.25@7.50; most desirable kinds around 7.50; few early sales pigs, 10.50; average cost Thursday, 9.29; weight, 272.

Sheep, 800; steady; bulk fat lambs, 13.75@13.75; top ewes to packers, 6.55.

ST. JOSEPH (Mo.) Aug. 19.—Hogs, 4000; steady to strong, mostly steady; top, 10.15 for 170 pounds; 160 to 200 pounds, 9.75@10.15; 240 to 270 pounds, 8.85@9.50; 300 to 325 pounds, 8.25@8.50; bulk packing sows, 7.25@7.75.

Cattle, 600; calves, 300; slow, most killing classes steady; offerings largely grass steers at 9.00@9.50; a few down to 8.25; odd lots grass cows, 5.50@6.75; a few cutters, 4.50@5.00; medium grade bulls, 5.50@5.75; veal top, 14.00; stockers and feeders scarce, about steady; a few thin steers eligible to 9.25 down.

Sheep, 4500; slow, steady; native lambs, 13.00@13.75; fed Idahos held at 14.25; fat ewes, top 6.50.

DENVER, Aug. 19.—Hogs, 175; two loads to packers, few drives on sale, generally steady; top, 11.00 on 213 pounds; other 164 to 225 pounds, 10.50@10.85; 267 to 272 pounds, 10.00@10.25; packing sows, mostly 8.00, few smooth 8.40; butcher sows, 8.50@8.75.

Cattle, 33; calves, 50; steady; odd grass heifers, 7.00@7.50; 228-pound vealers, 11.50; some 270-pound calves, 9.00; cutters, 228 pounds, 9.25.

Sheep, 1425; five loads Idaho lambs and few Colorados on sale, fairly active, fully steady, quality considered; part deck 81-pound Colorado lambs to small killers, 14.00; two loads medium to good 80-pound Idahos, 13.50; one load out of two Idahos, 13.25; load good to choice feeder lambs around 68 pounds, 13.00.

PORTLAND, Aug. 19.—Cattle, looks steady; receipts, 25.

Hogs, easy to steady; receipts 75.

Sheep, nominally steady; no receipts.

COMPLETE NEW YORK STOCK EXCHANGE REPORT

NEW YORK, Aug. 19. (AP)—Following is the complete closing list of today's transactions in stocks on the New York Stock Exchange:

Div. $ per sh.	Stock	Sales.	High.	Low.	Last.	Net change.	Closing bid.
5	Abitibi Power & Paper	5,200	109	106⅝	107	.....	107
	Abraham & Straus	100	88⅜	87⅝	87⅝	+1⅝	87
6	Adams Express	100	166	166	166	—1	165
	Advance Rumely pfd	100	36	36	36	+1	35½
	Ahumada Lead	2,200	4½	4⅜	4⅜	+ ⅛	4¼
6	Air Reduction	300	181½	180	180	—1⅜	180
	Ajax Rubber	1,700	8	7⅞	7⅞	— ¼	7⅞
	Alaska Juneau Gold	8,100	2	1⅜	1⅜	+ ⅛	1⅜
2	Albany Perf. Wrap. Paper (o.l.)	20	23⅜	23⅜	23⅜	— ⅛	22
7	Albany Perf. Wrap. Paper pfd (o.l.)	10	98½	98½	98½	+ ⅛	97½
6	Allied Chemical & Dye	9,800	135⅛	134	134⅝	+1⅝	134¼
7	Allied Chemical & Dye pfd	100	123½	123½	123½	— ¼	123½
6	Allis Chalmers Manufacturing	300	107	105¼	107	+1½	106½
2	Amerada Corporation	2,100	31⅛	30⅞	30⅞	— ½	30½
	American Agricultural Chemical	200	13⅝	13⅜	13⅜	+ ⅛	13⅜
	American Agricultural Chemical pfd	100	44⅜	44⅞	44⅜	+ ⅝	44
2	American Bank Note	3,000	63⅜	62½	63⅜	+1⅜	63
3	American Bank Note pfd	3,000	60	58⅝	60	+1⅜	59⅝
	American Beet Sugar pfd	100	48½	48½	48½	+ ¼	48
	American Bosch Magneto	800	20⅝	20⅛	20⅛	+ ⅝	20⅛
1.60a	American Brake Shoe Foundry	1,300	43½	43½	43½	.....	43½
	American Brown Boveri Electric	2,500	11⅝	10⅞	10⅞	— ⅛	10⅞
	American Brown Boveri pfd (o.l.)	150	44	44	44	.....	43½
2	American Can	13,800	60⅛	59⅞	60	— ⅛	59⅞
6	American Car & Foundry	600	103⅝	102½	103	— ⅛	102½
3	American Chicle	200	60	58½	58½	—1½	.....
.80	American Drug Syndicate	400	13⅜	13⅜	13⅜	+ ⅛	13⅜
6	American Express	900	158	157	157½	— ½	157
	American & Foreign Power	2,100	23⅛	22⅝	22⅝	.....	22⅜
7	American & Foreign Power pfd	100	100½	100½	100½	— ⅛	100
	American Hide & Leather	100	10⅝	10⅝	10⅝	.....	9¾
	American Hide & Leather pfd	100	64	64	64	+ ¼	64
2.40	American Home Products	100	51½	51½	51½	.....	51
10b	American Ice	11,500	30	29⅝	30	+ ½	29½
6	American Ice pfd	200	91⅝	91⅝	91⅝	+ ½	91½
2	American International Corporation	900	51½	50	51½	+1¼	51½
	American-La France Fire Engine	100	7½	7½	7½	— ⅛	7½
	American Linseed	1,800	49⅛	47⅞	48	—1	48
	American Linseed pfd	500	74	73½	73½	+ ¼	73¼
8	American Locomotive	9,800	112½	110	111⅜	+1⅜	111½
3	American Metal Company	x300	43⅝	43⅝	43⅝	+ ⅜	43½
7	American Metal pfd	100	110⅝	110⅝	110⅝	— ⅝	109⅝
	American Piano	300	36	35⅜	36	+ ⅛	35⅜
1a	American Power & Light	1,800	61⅜	60½	61½	+ ⅜	61
5	American Radiator	4,100	135	133½	135	+1⅜	134⅜
3a	American Safety Razor	100	45	45	45	+ ½	45¼
4b	American Seating	300	45	45	45	.....	44⅞
8	American Shipbuilding (o.l.)	10,500	97	94	97	+4½	93
8	American Smelting & Refining	5,700	167½	165	166½	+1⅜	166
3	American Steel Foundries	3,800	54⅝	54	54	.....	54
5	American Sugar Refining	3,000	90⅜	89	89⅜	+1⅜	89⅝
7	American Sugar pfd	200	113⅛	112⅞	113⅛	+1⅜	113
	American Sumatra Tobacco	1,100	38⅝	38	38	— ½	38⅝
9	American Tel. & Tel.	800	169	168⅝	168⅞	— ½	168⅝
6	American Tobacco pfd	400	115⅝	115⅜	115⅝	+ ⅛	115½
8	American Tobacco "B"	800	142⅞	142⅛	142⅝	.....	142½
8	American Type Founders	100	132	132	132	—2	131
1.60b	American Water Works & El.	200	105	105	105	+2	104
	American Woolen pfd	100	52½	52½	52½	— ½	52½
	American Writing Paper Ctfs.	2,200	22⅝	21⅛	22	+ ⅜	21⅜
	American Writing Paper pfd Ctfs.	3,100	51⅝	49⅜	51½	+2⅜	50
	American Zinc, Lead & Smelting	100	7	7	7	.....	7
	American Zinc, Lead & Smelting pfd	100	46⅝	46⅝	46⅝	+ ⅛	46
3	Anaconda Copper	750	46⅜	45⅝	46⅜	+ ¼	45⅜
7	Archer-Daniels-Midland pfd (o.l.)	50	108	108	108	.....	107⅜
7	Armour & Co. of Del. pfd.	300	85⅜	85½	85⅝	— ⅛	85½
	Armour & Co. of Illinois "A"	900	9½	9⅜	9⅜	— ⅛	9⅜
	Armour & Co. of Illinois "B"	300	5⅜	5½	5½	.....	5⅜
	Arnold Constable Corporation	3,600	33½	33	34	— ⅛	34
2.50	Associated Dry Goods	1,700	46⅜	45⅞	45⅞	+ ⅛	45⅜
9.25b	Atchison, Topeka & Santa Fe	2,300	193⅞	192⅜	192⅜	— ⅛	192½
5	Atchison pfd	100	102½	102½	102½	— ⅛	102½
6.50b	Atlantic Coast Line	900	195	194⅛	194⅛	— ⅜	194
4	Atlantic Refining	4,700	126	123	123	— ½	124
4	Atlas Powder	100	63	63	63	.....	63
7	Baldwin Locomotive	7,200	239½	237⅞	238	+ ½	237
7	Baldwin Locomotive pfd	100	120	120	120	— ⅛	118
6	Baltimore & Ohio	9,800	122½	120⅜	120⅝	—1	120⅜
6.50	Bamberger & Co. pfd	300	108⅝	107⅜	107⅜	+ ½	107½
3	Bangor & Aroostook	100	74	74	74	+ ½	72
7	Bangor & Aroostook pfd (o.l.)	10	109⅝	109⅝	109⅝	+ ⅝	109
	Barnet Leather	2,200	57⅜	56⅜	57	+ ½	56½
2.50	Barnsdall Corporation "A"	21,500	25	23⅜	23⅞	—1⅜	23⅞
2.50	Barnsdall Corporation "B"	100	24	24	24	.....	23
7	Bayuk 1st pfd (o.l.)	230	110	109½	110	+ ⅝	109½
2	Belding Hemingway	200	22	22	22	+ ½	21⅜
	Best & Co.	100	50⅜	50⅜	50⅜	.....	50
	Bethlehem Steel	7,700	62⅜	61⅞	62⅜	— ½	62
7	Bethlehem Steel 7s pfd	1,600	115⅝	114⅞	115⅝	+ ⅝	115⅜
	Bloomingdale Bros.	600	44⅝	41	41	.....	40
4	Bon Ami	100	58	58	58	.....	57⅞
	Booth Fisheries	400	6⅝	6⅝	6⅝	.....	6⅝
	Botany Cons. Mills "A"	100	23⅜	23⅜	23⅜	— ⅛	22⅝
3	Briggs Manufacturing Company	300	28	28	28	.....	27⅜
8	Brooklyn Edison	1,700	183⅝	181½	181½	+1⅜	182
4	Brooklyn-Manhattan Transit	500	58	56⅜	57⅜	— ⅞	57
6	Brooklyn-Manhattan Transit pfd	100	83⅛	83⅛	83⅛	+ ⅛	83
5	Brooklyn Union Gas	1,400	148⅝	146	146	—2½	146
	Brown Shoe	x100	41⅝	41⅜	41⅜	— ⅛	41½
3	Brunswick Balke Coll.	100	32½	32½	32½	— ½	32½
	Brunswick Terminal & Railway	200	9⅝	9½	9½	— ½	9
4	Buffalo, Rochester & Pittsburgh (o.l.)	30	94⅝	94⅝	94⅝	— ⅛	92
4	Buffalo & Susquehanna pfd (o.l.)	20	51½	51½	51½	.....	51
10	Burns Bros. "A"	300	94⅝	94⅝	94⅝	—1½	93⅝
	Bush Terminal	250	59⅛	59	59⅛	.....	59
7	Bush Terminal 7% Deb. (o.l.)	20	113⅝	113⅝	113⅝	+ ⅝	102⅜
7	Bush Terminal Bldgs. 7s pfd (o.l.)	10	117¼	117¼	117¼	+ ⅛	117¼
.50	Butte Copper & Zinc	1,200	4⅝	4	4	— ⅛	4
2	Butte & Superior Mining	100	8⅝	8⅝	8⅝	— ⅛	8½
2a	Butterick Company	100	53⅝	53⅝	53⅝	.....	53
7	Byers & Co. (A. M.)	1,100	80⅝	78⅝	78⅝	—1½	78⅜
7	Byers & Co. (A. M.) pfd (o.l.)	20	110½	110½	110½	.....	110½
	By-Products Coke	400	78	77⅜	77⅜	+1⅜	78
4	California Packing	100	63½	63½	63½	+ ½	62½
1	California Petroleum	x900	22⅜	22⅜	22⅜	+ ½	22½
	Callahan Zinc Lead	100	1⅝	1⅝	1⅝	+ ⅛	1½
6	Calumet & Arizona Mining	200	70	70	70	.....	69½
	Calumet & Hecla Con. Cop.	100	15⅜	15⅜	15⅜	— ⅛	15⅜
3	Canada Dry Ginger Ale	2,800	57½	56	56	— ⅛	55⅞
10	Canadian Pacific	x2,200	186⅜	185½	186	— ⅛	186
3	Carolina, Clinchfield & Ohio	900	90⅜	90½	90⅝	+ ⅜	90⅜
6	Case Threshing Machine	1,700	285⅜	282	284⅜	+6⅜	283⅜
7	Case Threshing pfd	200	120	120	120	+1⅜	118
2	Central Alloy Steel	200	29⅜	29	29	— ⅛	29
5b	Cerro de Pasco Copper	800	64	63⅜	64	— ⅛	63⅜
4	Certain-teed Products	400	51	50⅜	50⅜	— ⅛	50⅜
	Chandler Cleveland Motor	200	6⅜	6	6	— ⅜	5⅜
3	Chesapeake Corporation	700	73	72⅜	72⅜	— ⅛	72⅜
10	Chesapeake & Ohio	700	193	192½	192½	+ ⅛	192½
	Chicago & Alton pfd	1,500	14⅛	13⅜	13⅜	.....	13½
	Chicago & Eastern Illinois pfd	700	79	78⅜	78⅜	—1	78
	Chicago Great Western	500	15⅜	15⅛	15½	— ¼	15½
	Chicago Great Western pfd	800	35	34⅜	34⅜	.....	34⅜
	Chicago, Milwaukee & St. Paul	6,800	17⅜	16⅝	17	+ ½	16⅜
	Chicago, Milwaukee & St. Paul Ctfs.	14,100	17	16	16⅜	+ ⅛	16½
	Chicago, Milwaukee & St. Paul pfd	7,500	33⅜	32⅜	32⅜	+ ⅜	32½
	Chicago, Milwaukee & St. Paul pfd Ctfs.	4,300	32⅜	31½	31⅜	+ ⅜	31½
4	Chicago & Northwestern	7,800	93⅜	91⅜	91⅜	+ ⅜	91⅜
4	Chicago Pneumatic Tool	100	128	128	128	—1	128
5	Chicago, Rock Island & Pacific	4,600	110	109⅜	110	— ⅛	109½
6	Chicago, Rock Island & Pacific 6s pfd	200	101½	101½	101½	.....	101
7	Chicago, Rock Island & Pacific 7s pfd	100	108⅝	108⅝	108⅝	+ ½	108
	Chicago Yellow Cab (o.l.)	50	39	39	39	+ ⅛	37⅜
2.40	Childs Company	700	61⅜	61	61	— ⅛	60⅜
2.50	Chile Copper	1,700	36⅜	36¼	36½	— ⅛	36¼
3	Chrysler Corporation	22,500	56⅛	55⅜	56	— ⅛	55⅜
8	Chrysler Corporation pfd "A"	200	113	112½	113	+1	113
	City Stores "B"	600	50⅝	49	49	—1⅜	48⅝
5	Coca Cola	1,200	117½	116⅜	117	+ ½	117
4	Collins & Aikman	x2,000	92⅜	90⅜	91	—1⅜	91¼
	Colorado Fuel & Iron	3,800	80⅝	79⅜	79⅜	— ⅞	79½
5	Columbia Gas & Electric	1,600	96⅝	95⅜	96	+ ¼	95⅜
6	Columbia Gas & Electric pfd "A" new	100	105½	105½	105½	.....	105¼
1	Commercial Credit	100	17¼	17¼	17¼	+ ¼	17¼
1.75	Commercial Credit 7% pfd (o.l.)	130	21	20½	21	+ ¼	21
2	Commercial Credit 8s "B" pfd (o.l.)	50	20⅜	20⅜	20⅜	.....	20¼
3.60	Commercial Investment Trust	100	46	46	46	+ ⅞	45¼
8	Commercial Solvents "B"	400	355	354½	355	+1	352
5b	Commonwealth Power	5,700	56⅜	55¼	56	+ ¼	55⅜
2	Conde Nast Pub.	100	40½	40½	40½	.....	39¾
	Congoleum-Nairn	9,800	24½	24	24¼	.....	24
4	Congress Cigar	600	66	65½	65½	+ ⅛	65½
7	Consolidated Cigar	2,200	82⅜	81	82½	+2⅛	82½
7	Consolidated Cigar pfd	x2,200	106	101	104	+6⅜	103
5	Consolidated Gas	14,700	113⅜	112½	112⅜	+ ⅛	112½
5	Consolidated Gas $5 pfd.	200	98⅜	98⅜	98⅜	— ⅛	98⅜
6	Consolidated Railroads of Cuba pfd.	700	67½	67	67	+1	66
	Consolidated Textile	3,500	5⅜	5⅜	5⅜	.....	5⅜
4	Continental Baking "A"	500	43⅜	43	43	— ⅜	43
	Continental Baking "B"	1,200	5⅛	5	5	.....	5
8	Continental Baking pfd	300	89⅜	89	89⅜	.....	89
5	Continental Can	2,100	75	74⅜	74⅜	+ ⅜	74⅜
6	Continental Insurance	100	190	190	190	+ ⅛	185
.80	Continental Motors	300	10⅜	10⅜	10⅜	+ ⅛	10⅜
3b	Corn Products	3,200	55⅜	55⅜	55⅜	— ⅜	55⅜
5	Coty, Inc.	500	91	90⅜	90⅜	— ¼	90⅜
6	Crucible Steel	1,200	91	90	90	—1	90
7	Crucible Steel pfd	200	113	111⅜	113	+2½	111
	Cuba Cane Sugar	800	7⅝	7½	7⅝	+ ⅛	7⅝
	Cuba Cane Sugar pfd	1,000	37	36	36½	+ ⅛	36
	Cuba Company, The	6,000	20⅜	19½	20	— ⅛	19⅝
1	Cuban-American Sugar	2,200	23⅜	22⅜	23	+ ½	23
	Cuban Dom. Sugar	100	14⅜	14⅜	14⅜	+ ⅛	14
8	Cushman's Sons $8 pfd (o.l.)	10	111	111	111	.....	111
	Davison Chemical	6,400	34⅜	32	34⅜	+2⅜	34½
7	Deere & Co. pfd (o.l.)	20	115⅜	115⅜	115⅜	—1½	115⅜
9	Delaware & Hudson	1,800	208⅝	206⅜	207½	+ ⅛	207½
7b	Delaware, Lackawanna & Western	300	105½	104½	104½	—1½	104½
8	Diamond Match	1,100	132½	131	131	—2⅜	131
	Dodge Bros. "A"	2,600	18⅜	18⅜	18⅜	.....	18⅜
7	Dodge Bros. pfd	7,200	70⅝	70⅜	70⅜	+ ⅜	70½
1	Dome Mines	300	7⅜	7⅛	7⅛	+ ⅛	7⅝
4	Dunhill Internat.	300	50⅜	50	50	— ⅛	50
9.50	Du Pont de Nemours	13,800	289½	285⅜	287⅜	+1⅜	286⅜
8b	Eastman Kodak	100	166⅜	166⅜	166⅜	+1½	164
2	Eaton Axle & Spring	500	28	28	28	+ ⅛	28
	Eisenlohr & Bros.	100	12½	12½	12½	— ½	12½
6.50	Electric Auto Lite	2,200	91⅜	91⅜	91⅜	+ ⅛	91⅜
	Electric Boat	4,700	21	20⅜	20⅜	— ⅛	20⅜
	Electric Power & Light	3,700	23⅜	22⅜	22⅜	+ ½	22½
	Electric Refrigeration	7,100	15⅜	14⅜	14⅜	— ⅜	14⅜
4b	Electric Storage Battery	300	71⅜	70⅜	71⅜	+1	70
	Elk Horn Coal Corp.	200	11	11	11	+ ½	10½
5	Endicott-Johnson	400	72⅜	71⅜	71⅜	.....	71½
	Eng. Public Service	3,100	31½	30¾	31¼	+ ½	31
7	Eng. Public Service pfd	100	105½	105½	105½	+ ⅝	105½
7	Equitable Office Building	400	87½	87	87	— ½	87
	Erie Railroad	1,000	62	61½	61½	+ ⅛	61½
	Erie 1st pfd	700	62⅝	62	62	— ⅛	61⅞
2.50	Erie Steam Shovel	3,100	30⅞	30¼	30½	½	30¼+
7	Erie Steam Shovel pfd	100	108⅞	108⅞	108⅞	+1⅝	108
4.25b	Eureka Vacuum Cleaner	3,200	68⅝	67	67¼	+ ¼	67¼
1.40d	Federal Light & Traction	100	41¼	41¼	41¼	— ⅛	41¼
6	Federal Light & Traction pfd (o.l.)	60	97½	97	97⅝	+ ½	96½
.80a	Federal Motor Truck	200	19⅞	19⅝	19⅞	+ ⅛	19¾
4	Fidelity Phenix Fire Insurance	100	141	141	141	+1	139
1.50	First National Stores	100	24⅝	24⅝	24⅝	+ ¼	24⅜
	Fisk Rubber	900	16¼	16¼	16¼	.....	16
7	Fisk Rubber 1st pfd	200	84	84	84	.....	83
3	Fleischmann Company	15,600	61⅞	60⅝	61⅛	+ ¾	61⅛
5	Foundation Company	200	58	58	58	— ¼	57¾
4	Fox Film "A"	800	64⅛	64	64	.....	64
4.25b	Freeport-Texas	5,600	73⅞	73	73	+ ⅞	72½
3.50	Gabriel Snubber "A"	700	53	52⅝	52⅞	+ ¼	52⅜
	Gardner Motor	100	8⅝	8⅝	8⅝	.....	8⅝
3	General American Tank	2,000	57½	56½	57½	+1½	56¾
	General Asphalt	2,800	70⅝	69⅛	69⅞	+ ¾	69¾
5	General Asphalt pfd	100	112½	112½	112½	+ ½	110
5b	General Electric	10,600	128	124	127⅝	+4	127½
.60	General Electric spl.	900	11⅛	11⅛	11⅛	— ⅛	11⅛
10b	General Motors	x33,600	227⅛	223⅜	227⅛	+3⅛	227
7	General Motors 7s pfd.	200	124	124	124	.....	123¾
4	General Outdoor Advertising "A"	100	57⅜	57⅜	57⅜	+ ½	57½
5	General Railway Signal	8,600	147½	144⅜	145½	+ ½	145⅜
3	General Refractories	3,300	67½	64½	67½	+1⅜	66⅜
	Gimbel Bros.	1,100	48⅜	47	47	—1	46
	Glidden Company	100	15	15	15	+ ¼	14⅜
7	Glidden prior pfd (o.l.)	20	87⅜	87⅜	87⅜	+ ¼	87
	Gold Dust	1,000	59⅜	59⅜	59⅜	+ ¼	59¼
4	Goodrich (B. F.) Company	13,600	69⅞	68⅜	68	+1½	68
7	Goodrich (B. F.) Company pfd	100	103½	103½	103½	.....	103¼
8	Goodyear Tire & Rubber prior pfd	100	111⅜	111⅜	111⅜	+ ⅛	111½
2.50	Gotham Silk Hosiery	3,200	75⅜	75	75	+ ⅛	75
2.50	Gotham Silk Hosiery new	2,800	75½	74⅜	75⅜	+ ⅛	75
7	Gotham Silk Hosiery pfd new	400	113⅜	113	113⅜	+1⅜	113½
4	Granby Consolidated Mining	2,000	39½	39⅛	39½	+ ½	39¼
1.50	Great Northern Iron Ore Ctfs.	14,500	21⅛	19⅜	20⅛	+1	20⅛
5	Great Northern Railway pfd	5,000	99⅞	98⅞	99⅛	— ⅛	99½
5	Great Northern Railway pfd Ctfs.	800	98⅝	98⅜	98⅝	.....	98¼
8	Great Western Sugar	12,500	40⅜	38	40⅜	+2½	40
7	Great Western Sugar pfd (o.l.)	70	121	121	121	.....	120½
	Greene Cananea Copper	1,300	60	59	59⅜	+ ⅜	59
	Guantanamo Sugar	2,100	8⅜	8⅛	8⅜	+ ½	8⅜
	Gulf, Mobile & Northern	100	70	70	70	— ⅛	68½
5	Gulf States Steel	200	50⅜	50⅜	50⅜	.....	50¼
a	Hartman Corporation "B"	100	21⅛	21⅛	21⅛	— ⅛	21½
4	Helme (G. W.) Company	300	101⅜	100	101⅜	+1⅜	100
10	Hocking Valley Railway (o.l.)	10	288	288	288	+8	281¼
	Hoe (R.) & Co. "A"	100	34⅜	34⅜	34⅜	.....	34
2.50	Hollander & Son	100	35½	35⅜	35½	— ⅛	35
3.50	Household Products	200	63	63	63	— ½	62
	Houston Oil	23,600	134⅜	127½	128⅛	—4½	128¼
4	Howe Sound Company	3,500	44⅜	41	41	— ½	41
2.50	Hudson & Manhattan	300	58⅜	56⅜	56⅜	— ⅝	56½
3.50	Hudson Motor Car	18,500	85⅜	84⅜	84⅜	.....	84⅜
1.40	Hupp Motor Car	300	18⅜	18	18	— ⅛	18
7	Illinois Central	100	131½	131½	131½	.....	131
1	Independent Oil & Gas	700	22	21⅜	22	.....	21½
1.50	Indian Motorcycle	100	23	23	23	+1	23
	Indian Refining	100	8½	8½	8½	+ ⅛	8
	Indian Refining Ctfs.	100	8⅜	8⅜	8⅜	— ⅛	8
2.50	Inland Steel	100	53½	53½	53½	.....	52⅜
	Inspiration Copper	800	19⅜	19½	19½	— ½	19½
	Interboro Rapid Transit	1,500	37¼	36⅜	36⅜	— ½	36
4	Int'l Business Machine	700	88⅜	87⅜	87¼	—3¼	88
4	Int'l Cement	900	56	55⅜	55⅜	— ⅝	55½
2	Int'l Combustion Engineering Corporation	31,200	52½	51	52½	+1½	52⅜
5a	Int'l Harvester Company	1,400	191¼	189⅜	190⅜	+1⅜	189½
7	Int'l Harvester pfd	200	132	131	132	+1	130½
3.20	Int'l Match Partic. pfd	400	72¼	71½	72	.....	72
	Int'l Mercantile Marine	200	5⅞	5⅜	5⅜	.....	5⅜
	Int'l Mercantile Marine pfd	300	40	40	40	— ⅛	40
2	Int'l Nickel	31,000	68⅛	66½	66⅞	+ ⅝	66½
2.40	Int'l Paper	1,100	57	56⅜	56⅜	+ ¼	56¼
7	Int'l Paper 7s pfd	1,200	102½	102	102	— ⅜	102
6	Int'l Silver	700	173¼	172	173¼	+1¼	171
6	Int'l Tel. & Tel.	900	141	140¼	140½	— ¼	140½
	Int'l Tel. & Tel. Rts. (Exp. Oct. 5)	800	4⅜	4⅜	4⅜	+ ⅛	4½
	Jewel Tea	1,000	61½	60	60½	+1¼	60½
	Jordan Motor Car	300	17	17	17	.....	17
	Kansas City Southern Railway	2,100	62⅜	61	61⅜	+ ⅛	60⅜
4	Kayser (J.) & Co.	2,300	57⅜	57	57	— ⅝	57¼
	Kelly-Springfield Tire	8,800	24⅛	23	23⅞	+ ⅜	23¾
	Kelly-Springfield 6s pfd	100	71¼	71¼	71¼	+ ⅛	71
6	Kelsey-Hayes Wheel	100	24	24	24	.....	23½
5	Kennecott Copper	3,100	68⅜	68⅛	68⅜	— ⅛	68¼
	Keystone Tire	300	⅜	¼	⅜	+ ⅛	¼
8	Kinney Company pfd	x14,000	80⅜	78½	80½	+2½	78
1.50a	Kraft Cheese	1,500	58	57	57	—1½	56⅜
1.20	Kresge (S. S.) Company	5,500	65⅞	64½	65½	+ ⅛	65½
7	Kresge (S. S.) pfd (o.l.)	30	112⅜	112⅛	112⅜	+2	112⅛
1	Kress (S. H.) & Co.	100	81	81	81	+1	78
3	Lago Oil & Transport	2,800	32⅞	31⅜	32	—1	31⅜
5	Lambert Company	300	79½	79	79	— ¼	79
	Lee Rubber & Tire	2,600	11¼	10⅜	11	+ ⅝	10⅜
3.50	Lehigh Valley Railroad	2,200	111	108¼	108¼	— ⅜	108½
3	Lehn & Fink Products	300	36⅜	36½	36½	— ⅛	36
1.60	Lift Savers, Inc.	100	22	22	22	.....	21⅜
4b	Liggett & Myers Tobacco "B"	600	118	117⅜	117⅜	+ ⅛	117½
4	Lima Locomotive	700	67	65½	66½	+ ⅜	66¼
3.60	Liquid Carbonic	400	51¼	51	51	— ¼	51
2	Loew's Inc.	1,930	56	55	55	— ⅛	55
	Loft Inc.	700	6⅜	6½	6⅜	.....	6½
1.60	Loose Wiles Biscuit	1,200	51¼	51	51	— ⅛	50½
7	Loose Wiles Biscuit 1st pfd (o.l.)	30	119⅜	119	119⅜	— ⅛	119
	Lorillard (Pierre) Company	3,100	39⅜	39⅛	39½	.....	39¼
	Louisiana Oil Refining	2,500	11⅞	11½	11½	.....	11⅜
6.50	Louisiana Oil 6½s pfd (o.l.)	80	91	90⅜	90⅝	+ ⅛	90⅜
7	Louisville & Nashville	400	146	145⅞	146	+ ⅞	145
1.75	Louisville Gas & Electric "A"	600	27⅛	27⅛	27⅛	.....	27
2	Ludlum Steel	100	24	24	24	+ ¼	23¾
6	Mack Trucks	11,600	101⅜	99¼	99½	— ⅛	99½
7	Mackay Company	500	130	129⅜	129⅜	— ¼	129
4	Mackay pfd	100	73	73	73	.....	71
3	Magma Copper	200	36	35⅜	35⅜	— ⅜	35½
7	Mallinson pfd (o.l.)	70	83⅜	82½	83½	+ ½	83
2.50	Mandel Bros.	900	49	48	48⅜	+ ⅛	47½
5	Manhattan Electric Supply	5,800	56	52⅞	54⅜	—1⅜	54⅜
5	Manhattan Railway Mod. Gtd.	2,700	49⅜	47	48	+1	48
1.50	Manhattan Shirt	100	30½	30½	30½	— ¼	30½
	Maracaibo Oil Exp.	500	16½	16¼	16¼	— ¼	16¼
	Market Street Railway prior pfd	1,600	58⅜	57⅜	58½	+1	58¼
	Marland Oil	21,000	38½	37⅜	37¾	— ⅛	37⅜
3.25b	Martin Rockwell	1,400	50	48	49⅜	+2⅛	49½
4	Mathieson Alkali Works	700	117	115½	115½	+1½	115
4	May Department Stores	3,800	80½	79⅜	80	.....	79⅜
2.50b	Maytag Company	300	31½	31⅜	31⅜	— ⅜	31½
1.60b	McCrory Stores (o.l.)	20	84⅜	84⅜	84⅜	+ ⅛	80
6	McCrory Stores Cvt. pfd	100	107	107	107	+ ½	106½
1	McIntyre Porc. Mining	100	25⅜	25⅜	25⅜	— ⅛	25¼
1.89	Metro-Goldwyn pfd	200	25	25	25	.....	25
1.50	Miami Copper	900	15	15	15	+ ¼	14⅜
3	Mid-Continent Petroleum	4,600	32½	32⅛	32⅛	— ⅛	32
	Middle States Oil	600	2⅜	2½	2⅜	+ ⅛	2½
	Middle States Oil Ctfs.	100	1⅜	1⅜	1⅜	.....	1⅜
12b	Midland Steel Products pfd	300	127	126	127	+1⅜	127
2	Miller Rubber	1,400	28⅜	26½	26½	—2	26⅜
	Minneapolis & St. Louis	100	3½	3½	3½	.....	3⅜
	Minn. St. P. & S. S. M.	100	42⅞	42⅞	42⅞	— ⅛	41½
	Minn. St. P. & S. S. M. pfd	100	67¼	67¼	67¼	— ¼	67
4	Minn. St. P. & S. S. M. pfd (l.l.) (o.l.)	90	62⅜	62¼	62⅜	+ ⅛	62½
	Missouri, Kansas & Texas	800	46½	46	46	— ½	46
6	Missouri, Kansas & Texas pfd	100	105⅜	105⅜	105⅜	.....	105½
	Missouri Pacific	2,100	53½	52⅜	52⅜	— ⅞	52
	Missouri Pacific pfd	700	103	102½	102½	— ½	102¼
5	Montana Power	500	102	101	102	— ½	101½
4	Montgomery Ward	7,900	73	72	72	— ⅛	72
.30	Mother Lode Coalition	100	2⅜	2⅜	2⅜	.....	2⅜
3.60	Moto Meter "A"	500	30⅜	30⅛	30⅜	— ⅛	30¼
2	Motor Wheel	200	25	25	25	.....	24⅜
	Mullins Body	2,000	50½	49⅛	50	+1	50
3	Munsingwear	x2,000	48	48	48	— ½	48
	Murray Corporation Am.	4,200	24⅜	22½	22½	—1⅛	23¾
4.50b	Nash Motors	5,700	79	78⅛	78⅝	— ⅝	78½
	National Bellas Hess	100	36	36	36	— ½	35½
7	National Bellas Hess pfd	x200	89½	89½	89½	+ ¾	88½
5	National Biscuit	800	134⅜	133½	133½	— ¼	132¾
3	National Cash Register "A"	300	44⅜	44	44⅜	— ¼	44
3	National Dairy Products	700	66⅜	65⅜	66⅜	+ ¼	66⅜
	National Department Stores	100	23⅜	23⅜	23⅜	+ ⅛	22
	National Distillers Products	1,600	42	41	41	.....	40
	National Distillers Products pfd	100	56⅜	56⅜	56⅜	+ ⅜	55
5	National Lead	6,500	116⅜	113½	115⅛	+1⅜	115⅜
6	National Lead pfd "B" new	200	110	109⅜	109⅜	+1⅜	109
.80	National Power & Light	7,900	21⅜	21⅜	21⅜	+ ⅛	21¼
4	National Supply	1,000	86½	84⅜	86½	+1⅜	84⅜
10	National Surety (o.l.)	620	247⅜	245½	247	.....	247
1.50	Nevada Consolidated Copper	900	14⅜	14⅜	14½	— ⅛	14½
3	New York Air Brake	200	45⅛	44⅜	44⅜	— ⅛	44⅜
8	New York Central	5,300	155⅜	155⅛	155⅜	+ ¼	155¼
	New York Central Rts. (Exp. Nov. 1)	500	5½	5⅜	5½	+ ⅛	5⅜
	New York Dock	1,000	59⅜	57½	57½	—2⅜	57
5	New York & Harlem (o.l.)	20	170⅛	170	170	.....	170
	New York, New Haven & Hartford	8,100	48⅛	47⅜	47⅜	+ ¼	47½
1	New York, Ontario & Western	300	36	35⅜	35⅜	— ⅝	35½
	New York Railways Corp. pfd	100	7⅜	7⅜	7⅜	+ ⅛	7⅛
	Norfolk Southern	1,100	58	55⅜	56	—1⅜	56⅜
1	North American Company	3,700	49½	49	49½	.....	49⅜
6	North American Edison pfd	300	102⅜	101⅜	101⅜	+ ⅛	101
5	Northern Pacific	1,600	95⅜	93	95	— ⅞	95
5	Northern Pacific Ctfs.	1,400	93⅞	92	92	—1⅜	92
1.50	Nunnally Company	100	10⅜	10⅜	10⅜	+1⅜	10½
2	Oil Well Supply	300	35⅜	35½	35⅜	+ ¼	35⅜
7	Oil Well Supply pfd (o.l.)	10	108	108	108	.....	107⅜
	Omnibus Corporation	1,400	12⅜	11½	11½	—1⅜	12⅜
8	Omnibus Corporation pfd	100	90	90	90	—2	.....
4	Oppenheim Collins	900	73⅜	72	72⅛	— ⅛	72½
2	Orpheum Circuit	100	28	28	28	+ ⅛	27⅜
6	Otis Elevator	300	139⅜	138½	138½	+ ½	138⅜
	Otis Steel	200	9⅜	9½	9⅜	— ⅛	9½
4	Outlet Company	100	61	61	61	— ⅛	59
5b	Owens Bottle	5,000	78⅜	77	78⅜	+1⅜	78⅜
5	Pacific Coast 1st pfd (o.l.)	20	52	50	50	—3	46
2	Pacific Gas & Electric	100	38½	38½	38½	+ ¼	38
	Pacific Oil	100	1⅛	1⅛	1⅛	— ⅛	1½
2.90b	Packard Motor Car	18,000	38⅜	38½	38⅜	+ ⅛	38½
	Paige-Detroit Motor Car	100	11	11	11	.....	10⅜
6	Pan American Petroleum	100	56⅜	56⅜	56⅜	— ⅛	55
6	Pan American Petroleum "B"	7,300	57⅜	56½	56½	— ⅝	56¼
	Pan American Western "B"	100	23⅜	23⅜	23⅜	— ⅛	23
	Panhandle Producing & Refining	100	10⅜	10⅜	10⅜	— ½	10
8	Paramount Famous Lasky	14,000	101⅜	100½	101⅜	+ ⅛	101⅜
	Park & Tilford	1,500	39⅜	39	39⅛	— ⅛	39
.80	Park Utah Consolidated Mines	100	7⅛	7⅛	7⅛	+ ⅛	7⅜
4	Pathe Exchange "A"	200	33½	33⅛	33⅜	— ⅞	33
	Pathe Exchange	100	7⅝	7⅝	7⅝	+ ⅜	7⅜
	Peerless Motor Car	200	24⅜	24⅛	24⅛	— ½	24½
1	Penick & Ford	200	24	23⅞	24	.....	24
	Pennsylvania Coal & Coke	200	16	15	16	+1	13
3.20	Pennsylvania Dixie Cement	200	27	26⅜	26⅜	— ⅛	26⅜
3.50	Pennsylvania Railroad	7,400	65⅜	65⅜	65⅜	+ ⅛	65⅜
8	People's Gas, Chicago	100	151½	151½	151½	+ ½	150½
	Peoria & Eastern	200	37	37	37	—4	37
	Philadelphia & Reading Coal & Iron	2,100	42⅜	41⅜	41⅜	+ ⅜	41⅜
	Philip Morris & Co.	200	27⅜	27⅛	27⅜	+ ⅜	28½
3	Phillips Petroleum	13,200	45⅜	44½	44⅜	— ⅛	44⅜
	Phoenix Hosiery	500	49⅜	49⅜	49⅜	—1⅜	49
7	Phoenix Hosiery pfd (o.l.)	70	105	105	105	— ½	104½
	Pierce-Arrow Motor Car	4,300	12⅜	12⅛	12⅛	— ½	12½
8	Pierce-Arrow pfd	100	53	53	53	.....	52
	Pierce Oil pfd.	200	18½	18½	18½	.....	18
	Pittsburgh Coal	14,100	61⅜	58⅜	60⅜	+1⅜	60½
	Pittsburgh Coal pfd	100	86	86	86	+1½	85
	Pittsburgh Terminal Coal	1,700	44½	42	44⅛	+1⅜	43
7	Porto Rican-American Tobacco "A"	300	66½	65	65	—8	60
5	Postum Company	11,200	114⅛	112⅜	113	— ⅛	113⅜
	Pressed Steel Car	25,100	63	60½	62⅞	+2⅞	61
	Producers & Refiners	400	25⅛	24⅜	24⅜	.....	24⅜
	Producers & Refiners pfd (o.l.)	50	40½	40½	40½	— ½	40
3b	Prophylactic Brush	100	61	61	61	+1	60
2	Public Service Corporation, New Jersey	2,600	42½	42	42	.....	41⅞
8	Public Service, New Jersey, 8s pfd	200	131	131	131	.....	130
7	Public Service, New Jersey, 7s pfd	100	115	115	115	+ ⅝	114⅜
6	Public Service Electric & Gas pfd	100	107½	107½	107½	.....	107½
8	Pullman Company Ctfs.	3,000	188	187	187	+ ⅛	188
	Punta Alegre Sugar	500	37½	36½	37½	+1⅜	37
2b	Pure Oil	500	27½	27⅛	27⅛	— ⅜	27⅜
3	Purity Bakeries "A"	200	56	55⅜	56	— ⅛	58⅜
2	Purity Bakeries "B"	200	79⅜	78½	79⅜	+1⅜	79
	Radio Corporation of America	23,100	66⅜	64½	65	.....	65
3.50	Radio Corporation pfd	200	53	52⅞	53	.....	52½
	Ray Consolidated Copper	300	15	15	15	.....	15
5b	Reading Company	800	116	115	115	— ⅜	115
2	Reading 1st pfd	100	41⅜	41⅜	41⅜	— ⅜	41½
4	Real Silk Hosiery Mills	7,800	27½	25½	25⅜	— ⅜	25⅜
3	Reid Ice Cream	5,700	62⅜	61	61⅜	+ ⅜	61⅜
1.60a	Remington Rand	11,600	43½	41⅞	42⅞	+ ⅜	42⅜
7	Remington Rand 1st pfd	100	99	99	99	+ ⅛	98½
8	Remington Rand 2nd pfd	300	102¼	101⅜	101⅜	—1	101⅜
	Reynolds Spring	200	7⅜	7⅛	7⅛	— ⅜	7⅛
5	Reynolds Tobacco "B"	10,200	138⅜	136	137⅛	+ ½	137
6	Russia Insurance Company	200	109⅜	109⅜	109⅜	+1¼	108
1.33⅛	Royal Dutch, New York, shares	1,000	46⅛	46	46	.....	45⅜
	Rutland Railroad pfd	100	56	58	58	+1	55
4	Safety Cable Company	1,000	68⅜	67⅞	68⅜	— ⅛	68¼
3b	St. Joseph Lead	400	41	41	41	.....	40⅜
8b	St. Louis San Francisco Railway	100	113	113	113	.....	112
6	St. Louis San Francisco pfd	100	101⅞	101⅞	101⅞	+ ⅛	101
	St. Louis Southwestern	10,200	83⅜	81	82½	.....	81½
3.50	Schulte Retail Stores	3,900	56	55⅜	55⅜	— ¼	53⅜
	Seaboard Air Line	100	35⅜	35⅜	35⅜	+ ¼	35⅜
	Seaboard Air Line pfd	200	41½	41	41	—1	40⅞
1.20	Seagrave Corporation	100	9⅜	9⅜	9⅜	.....	9⅜
2.50	Sears-Roebuck	14,800	73⅛	71⅜	71⅜	—1⅜	71½
	Seneca Copper	400	1½	1½	1½	— ⅛	1⅜
2	Shattuck (F. G.) Company	200	78⅜	78	78	.....	77½
1.40	Shell Union Oil	4,700	27⅜	26⅞	27⅛	— ½	27
7	Sherwin Williams 1st pfd (o.l.)	10	105⅜	105⅜	105⅜	— ½	105⅜
5	Shubert Theater	4,600	61⅛	59	61	+4	61
	Simmons Company	4,100	57⅜	56⅜	56⅜	.....	56⅜
2	Simmons Company pfd (o.l.)	20	110⅛	110⅛	110⅛	.....	110⅛
7	Simms Petroleum	1,000	16	15⅜	16	+ ¼	15⅜
	Sinclair Consolidated Oil	4,100	17⅜	17⅛	17½	.....	17⅜
	Skelly Oil	2,300	28	27⅜	27⅜	.....	26⅜
2	Sloss Sheffield Steel & Iron	3,500	128½	126	128½	+ ½	127
6	Snider Packing	100	14½	14½	14½	— ½	14⅛
	South Porto Rico Sugar new	7,800	36⅞	35	36⅜	+1⅞	36½
2	Southern California Edison	1,300	36	35⅜	35⅜	— ⅛	35¾
2	Southern Dairies "A"	100	20⅜	20⅜	20⅞	— ⅜	20⅜
	Southern Dairies "B"	300	8⅜	8½	8½	— ⅜	8½
	Southern Pacific	1,100	121⅞	121	121	— ⅞	120⅜
6	Southern Railway	3,200	135	134⅛	134⅛	.....	134
7	Southern Railway pfd	100	99⅜	99⅜	99⅜	— ⅛	99⅛
5	Spicer Manufacturing	600	28½	28	28½	— ½	28½
3.50	Standard Gas & Electric	3,800	63	62⅜	62½	.....	62½
5	Standard Milling	100	89⅜	89¼	89⅜	+1⅜	88⅛
6	Standard Milling pfd (o.l.)	70	97	97	97	.....	97
2.62b	Standard Oil, California	1,800	55⅜	55⅛	55⅜	— ⅜	55¼
1.25b	Standard Oil, New Jersey	3,300	39⅛	38⅞	39	.....	38⅞
1.60	Standard Oil, New York	x1,700	31⅜	31⅛	31⅜	+ ¼	31⅜
6b	Sterling Products	2,300	133½	130	130	—2	129½
6	Stewart-Warner Speedometer	1,650	64⅜	63¼	64½	+1½	64
5	Studebaker Corporation	3,000	52	51	51⅛	— ⅜	51
	Submarine Boat	400	5⅞	5⅜	5⅜	.....	5⅜
1a	Sun Oil Company	100	32½	32½	32½	+ ½	32
	Superior Oil	100	4⅛	4⅛	4⅛	.....	4⅛
	Superior Steel	200	22¼	22	22	— ½	22
.50	Tennessee Copper & Chemical	500	8⅞	8⅜	8⅜	— ⅛	8⅜
3	Texas Corporation	4,500	49⅜	49⅛	49¼	.....	48⅜
4	Texas Gulf Sulphur	13,830	66⅞	65⅞	66⅜	+ ¼	66⅜
	Texas & Pacific Railway	100	87	87	87	.....	86½
.60	Texas Pacific Coal & Oil	2,600	14⅜	14½	14½	.....	14⅜
	Texas-Pacific Land Trust new	8,200	31⅜	30⅜	31	— ⅛	31
3.60	Thatcher Manufacturing Cvt. pfd	100	43¾	43¾	43¾	+ ⅛	43
2.40	The Fair Company	100	32⅞	32⅞	32⅞	— ⅛	32⅜
.60	Tidewater Associated Oil	6,800	18	17⅜	17⅜	— ⅛	17½
.80	Tidewater Oil	300	23	23	23	— ½	23
5	Tidewater Oil pfd	100	87½	87½	87½	.....	87½
5b	Timken Roller Bearing	x10,400	129⅜	126	127¼	+ ⅜	127½
7	Tobacco Products	400	100	99⅜	100	+ ⅛	99½
	Transcontinental Oil	20,200	9⅜	9	9	— ⅛	9
7	Twin City Rapid Transit pfd (o.l.)	10	102	102	102	.....	100
	Union Bag & Paper	400	47	46⅜	46⅜	—1⅜	46½
6	Union Carbide & Carbon	4,400	138⅜	137¼	137⅜	+ ⅜	137⅜
2.50b	Union Oil of California	1,200	44⅜	43½	43½	—1⅜	43½
10	Union Pacific	600	188⅜	188½	188⅜	.....	188
4	Union Pacific pfd	200	83⅞	83⅜	83⅜	— ⅜	83½
5	Union Tank Car	300	112¼	111½	111½	—2½	110¼
	United Cigar Stores new	1,700	35½	35½	35½	.....	35⅛
6	United Cigar Stores pfd	300	105	105	105	— ⅛	105
9	United Drug	1,800	172	169⅜	171	+1	170
3.50	United Drug 1st pfd	200	59⅜	59⅜	59⅜	.....	59
5.50b	United Fruit	100	138	138	138	+ ⅜	138
10	U. S. Cast Iron Pipe & Foundry	1,800	217	214	215⅜	+1⅜	215
	U. S. Distributing new	800	19⅜	19⅛	19⅛	— ⅜	19¼
	U. S. Distributing pfd new	300	92⅞	92⅜	92⅞	+ ⅞	92
5	U. S. Industrial Alcohol	2,200	79	78	78	.....	78
7	U. S. Industrial Alcohol pfd	100	116	116	116	+ ½	116
	U. S. Leather new	100	17½	17½	17½	+ ⅜	17¼
	U. S. Leather "A" new	500	39	38⅜	38⅜	— ⅞	38½
7	U. S. Leather prior pfd new	1,100	93⅜	93	93	.....	92⅜
4	U. S. Realty & Improvement	11,800	64⅜	62⅜	64½	+1⅜	64⅛
	U. S. Rubber	6,200	50⅜	49½	50⅜	+ ⅛	50
8	U. S. Rubber 1st pfd	800	97½	97	97½	+ ⅞	97
3.50	U. S. Smelting & Refining	1,200	42⅜	42¼	42½	+ ⅛	42¼
7	U. S. Steel Corporation	34,400	137⅜	136¼	136⅜	+ ¼	136¼
7	U. S. Steel pfd	400	134½	133⅜	133⅜	— ⅛	133⅜
3	U. S. Tobacco	400	85	84⅜	85	+1½	85
2.50b	Universal Pipe & Radiator	3,800	28½	28	28½	+ ½	28
7	Universal Pipe & Radiator pfd	400	90	88	89½	+2½	89¼
2	Utilities Power & Light "A"	3,200	31⅜	31	31⅛	— ⅛	31⅛
3	Vanadium Corporation	4,600	56⅜	55⅜	56	.....	55⅜
4	Vick Chemical	300	57	56⅜	56⅜	— ⅛	56
	Victor Talking Machine	600	34⅜	34	34	—1	34
6	Victor Talking Machine Cvt. pfd	100	88	88	88	+ ½	88
	Virginia-Carolina Chemical	1,100	12⅜	12¼	12	— ⅛	11⅜
	V.-C. Chemical 6s Part. pfd	300	41⅛	40½	40½	— ⅜	40½
3	Vivaudou Inc.	400	27⅜	27⅜	27⅜	— ⅛	27½
7	Vivaudou pfd	100	100	100	100	+1	99
	Vulcan Detinning (o.l.)	10	41½	41½	41½	+ ½	41⅜
7	Vulcan Detinning pfd (o.l.)	10	114½	114½	114½	.....	114
	Wabash Railway	300	66½	65⅜	65⅜	— ⅛	65⅜
5	Wabash pfd "A"	200	93⅜	93⅜	93⅜	— ⅛	93⅜
1.50	Waldorf System	200	20	20	20	+ ¼	19⅜
1.20	Walworth Company	100	17⅜	17⅜	17⅜	+ ⅛	17½
	Ward Baking "B"	300	24	23⅜	24	+ ⅛	23½
	Warner Bros. Pictures "A"	3,400	25⅜	24½	24½	— ⅛	24⅜
4	Warren Bros. Company	2,300	102⅜	97	102⅜	+6⅜	102¼
7	West Pennsylvania Electric "A" (o.l.)	50	108	108	108	+ ½	107½
7	West Pennsylvania Electric pfd (o.l.)	90	110½	109⅜	110½	+1	110½
6	West Pennsylvania Power 6s pfd (o.l.)	20	107⅜	107	107	.....	107
	Western Maryland	6,800	55⅜	54⅜	54½	— ⅜	54½
	Western Maryland 2nd pfd	100	56	56	56	.....	55
	Western Pacific	100	37½	37½	37½	— ⅜	36
7	Westinghouse Air Brake	600	183	183	183	—2¼	182½
4	Westinghouse Electric & Manufacturing	12,200	84⅜	82⅜	84⅜	+1⅜	83⅜
	Weston Electric Instrument	200	13	13	13	.....	13
	Weston Electric Instrument "A"	700	30½	30⅜	30½	—1½	30½
2	White Eagle Oil	100	23	23	23	— ⅛	23
4	White Motor Company	13,400	41⅜	40	40⅜	+ ⅜	40⅜
2	White Rock Mineral Springs Ctfs.	800	37⅜	37½	37⅜	+ ⅛	37½
	White Sewing Machine	300	45	44	44⅜	—1	43⅜
	Willys-Overland	2,400	17⅜	17⅜	17⅜	+ ¼	17⅜
7	Willys-Overland pfd	400	93⅜	92⅜	93⅜	+1⅜	93⅜
	Wilson & Co. pfd	100	68⅜	66½	66½	+ ½	66⅜
3	Woolworth Company	12,200	172⅞	169¼	172	+3⅛	171½
1	Wright Aeronautical	6,000	42½	40⅜	41⅜	+1⅜	41⅜
3.50b	Wrigley, Jr. (Wm.) Company	x300	54⅜	52⅜	52⅜	—2	52⅜
	Yellow Truck & Coach	32,200	35⅜	34⅜	34⅜	—1	34⅜
7	Yellow Truck & Coach 7s pfd	1,100	96⅜	92	94	—3	92½
5b	Youngstown Sheet & Tube	1,200	88⅜	87⅜	88⅜	— ⅛	87⅜

x—Ex-dividend. xr—Ex-rights. o.l.—Odd lot. a—Plus extras. b—Including extras. c—Payable in preferred stock. d—Partly stock. e—Plus 5 per cent. in stock. f—2½ per cent quarterly, payable in common stock. g—Extra 4 per cent stock. h—Paid so far this year. k—Payable in stock. n—Payable 1-40 of a share in Class A stock.

Total sales—1,646,800 shares, against 1,667,400 previous day, 2,910,000 a week ago and 1,023,000 a year ago. From January 1 to date, 345,219,500, against 267,045,100 a year ago and 278,129,400 two years ago.

SAN FRANCISCO

SAN FRANCISCO, Aug. 19. (AP)—Caterpillar Tractor established a new high at 33 on the San Francisco Stock and Bond Exchange on moderate activity. Illinois Pacific Glass continued its steady advance, touching 38⅝, a new peak, up ⅝.

Among the oils, North American, ex-dividend 30 cents, was active at 38, down ½. Honolulu at 34½ rose ⅛. Standard of California slumped ¼ to 55¼.

Pacific Lighting advanced to a new high at 557, rising 7 points.

Bancitaly Corporation advanced ½ to 89½, but Bank of Italy declined to 187½, off 1½ points.

Total sales: Bonds, $8500; stocks, 33,223 shares of $1,126,781 market value.

BONDS

Sales—		Bid.	Asked.
5000	Associated Oil 6s, '35	102⅜	....
1000	Cal.-Haw. S. 7s, '37	104⅛	....
1000	Cal.-Or. Pr. C. 5½s, '55	103	....

STOCKS

Sales		Bid.	Asked.
10	American Trust Co.	345.00	347.50
10	Anglo-Cal. Trust Co.	351.00	370.00
50	An.-Lon. P. Nat. Bk.	207.00	208.00
35	Arm. & Co. 'A' com.	9.50	9.50
2890	Bancitaly Corp.	89.50	89.62½
......	Bank of Cal., N. A.	230.00	232.00
481	Bank of Italy	187.00	187.62½
......	Booth, F. E., pfd.	97.00	....
......	Calamba Sugar pfd.	88.00	....
......	Do. com.	....	78.00
......	California Copper	3.25	4.25
......	Calif. Cot. Mills com.	23.50	....
130	California Pack. Corp.	63.00	64.00
......	California Pet. com.	22.50	22.62½
4840	Caterpillar Trac. new	32.87½	33.00
......	Crocker First Natl.	305.00	308.00
10	E. B. Water 'A' pfd.	97.75	98.00
......	Emporium Corp.	31.00	32.00
......	Ewa Plantation Co.	42.00	....
425	Federal Brandes	16.50	17.25
145	Fireman's Fund Ins.	89.25	....
......	Foster & Kleis. com.	12.50	13.00
......	G. W. Power pfd.	....	105.00
......	Haiku F. & P. pfd.	21.50	24.50
......	Do. (Pool)	....	8.00
......	Hale Bros. Stores	32.00	32.50
......	Haw. Coml. & Sugar	50.00	51.00
101	Hawaiian Pineapple	49.00	49.75
100	Hawaiian Sugar	44.00	43.00
100	Home F. & M. Ins.	28.75	32.00
100	Honokaa Sugar	4.50	....
720	Honolulu Cons. Oil	36.37	38.00
......	Humboldt Bank	345.00	....
65	Hunt Pack. 'A' com.	23.50	24.50
2215	Ill. Pac. Glass 'A'	38.50	38.62½
......	K. System Tire pfd.	7.00	12.00
......	Langendorf Bak.	....	12.50
......	L. A. G. & E.	102.00	103.00
......	Magnavox Co.	.25	.30
......	Mercier, L., com.	18.00	19.00
......	Nor. Am. Inv. com.	102.00	105.00
610	North American Oil	38.00	38.75
......	Oahu Sugar	35.75	36.50
......	Olaa Sugar	11.00	12.25
......	Onomea Sugar	41.25	42.00
1465	Pac. G.&E. 1st pfd.	26.25	26.62½
885	Do. com.	38.25	38.50
400	P. Lt. Corp. 6s pfd.	101.50	101.75
110	Do. com.	555.25	557.00
15	Pacific T.&T. pfd.	114.00	115.00
......	Do. com.	135.00	137.25
135	Paraffine, Inc., com.	66.00	66.25
25	Piggly Wiggly 'A'	23.00	24.00
50	Pioneer Mill, ex-div.	29.25	29.75
310	Richfield Oil	19.75	20.00
25	S. J. L.&P. pr. pfd.	110.00	110.50
6	Do. 6s prior pfd.	101.25	....
......	Do. com.	57.00	65.00
......	Schlesinger 'A' com.	21.75	23.00
210	Shell Union Oil com.	27.00	27.37½
100	Sher. & Clay pr. pfd.	91.25	92.50
100	Southern Pacific	121.00	121.50
......	Sperry Flour Co. com.	47.50	49.50
20	Spring Valley Water	103.00	104.00
231	Standard Oil of Cal.	55.25	55.50
......	Do. N. Y., ex-div.	31.50	32.00
285	Tel. Inv., ex-div.	27.25	29.00
......	Traung La. & Litho.	20.00	21.00
500	Union Oil Associates	42.62½	42.87½
120	Union Oil of Cal.	43.50	43.62½
100	Waialua Agric., Ltd.	42.25	42.50
......	W. Fargo B.&U. Tr.	255.00	275.00
......	West. Amer. Fin. pfd.	7.12½	8.00
......	West Coast Life Ins.	3.50	4.00
......	West Coast Oil pfd.	....	325.00
300	Yellow & Checker Cab	8.50	8.75
385	Zellerbach Corp.	34.37½	34.50

BANK NOTES, COINS

Current buying rates, corrected daily by the foreign department of the Bank of Italy. (Rates quoted per 100 units.)

Country—	Notes.	Gold.	Silver.
Australia	470.00	480.00	380.00
Belgium	13.80	18.00	7.00
Canada	99.75	98.00	93.00
Denmark	26.60	25.50	18.00
England	482.00	482.00	460.00
Holland	39.65	39.25	38.00
Germany	23.53	23.50	9.00
Greece (new)	....	18.00	7.00
France	3.83	19.64	7.00
Italy	5.25	18.00	7.00
Japan	46.80	49.50	32.00
Norway	25.70	25.50	18.00
Spain	16.70	18.00	18.00
Sweden	26.55	25.50	18.00
Switzerland	19.10	18.00	7.00

DRIED FRUITS

NEW YORK, Aug. 19. (AP)—Dried fruits steady.

PRODUCE [illegible]

(By U. S. Bureau [illegible])

Trading yesterday [illegible] week, with [illegible]. Apples are holding [illegible] about steady [illegible] fancy stock. [illegible] supplies on the [illegible] range of quality and [illegible].

APPLES—[illegible] medium to small [illegible] lings mostly [illegible].

BANANAS—[illegible]

BEANS—Local, [illegible] few best, [illegible] 3½@3 per pound.

CABBAGE—Local, [illegible]

CANTALOUPES—[illegible] @1.15; poorer, [illegible]

CELERY—Local, [illegible] 1.25@1.50 per crate.

CUCUMBERS—[illegible]

FIGS—[illegible] flat; Black Mission, [illegible]

GRAPEFRUIT—[illegible] 5.50; 80s, [illegible]

GRAPES—[illegible] Thompson seedless, [illegible] Malagas, mostly [illegible] mostly 3½ pound; [illegible]

LEMONS—Local, [illegible] 7.50@8.00 per box.

LETTUCE—[illegible] @2.50; few best, [illegible] per crate; dry pack, [illegible] few, 2.00@2.25; poorer, [illegible]

ONIONS—Local, [illegible] 1.65@1.80 per cwt.

ORANGES—[illegible] 176s, 6.75; 200s and 216s, [illegible]

PEACHES—All [illegible] @2, few 3¼ per pound; [illegible] 25 per lug; Hales [illegible] 2@2½ per pound. [illegible] 3½@4 per pound.

PEARS—Northern California, [illegible] mostly 4@4½ per pound.

PEAS—Central California, [illegible] per pound; poorer, [illegible]

PLUMS—Northern, [illegible] 3½@4 per pound; [illegible] 3½ per pound.

POTATOES—[illegible] sacked, long whites, [illegible] 1.75@2.00; Idaho, [illegible] sets, U. S. No. 1, [illegible]

SWEET POTATOES—[illegible] 3½@4 per pound; [illegible]

TOMATOES—Local, [illegible] poorer, 15@20 per lug.

WATERMELONS—Local, [illegible] fum to large, 16.00@18.00 [illegible] small, 14.00@15.00 per ton.

CLEARINGS, [illegible]

Clearings yesterday were [illegible] crease of $752,380.58 [illegible] last year.

CLEARINGS

	1927	192[illegible]
Monday	$27,340,775.93	[illegible]
Tuesday	$31,038,242.06	[illegible]
Wednesday	$30,087,798.79	[illegible]
Thursday	$28,037,309.34	[illegible]
Friday	$24,282,193.34	[illegible]

BANK DEBITS

Saturday, Monday, Tuesday, Wednesday, Thursday [illegible]

SAN FRANCISCO [illegible]

SAN FRANCISCO, Aug. [illegible] ings, $28,390,000.

FOREIGN EXCHANGE

Selling rates for drafts [illegible] furnished by Farmers' [illegible] Bank.

England, per pound sterling [illegible]; France, per 100 francs [illegible]; Germany, per 100 reichsmarks [illegible]; Belgium, per 100 belgas [illegible]; Italy, per 100 lire [illegible]; Czecho-Slovakia, per 100 kronen [illegible]; Denmark, per 100 kroner [illegible]; Finland, per 100 finmarks [illegible]; Greece, per 100 drachmas [illegible]; Holland, per 100 guilders [illegible]; Jugo-Slavia, per 100 dinars [illegible]; Norway, per 100 kroner [illegible]; Rumania, per 100 lei [illegible]; Spain, per 100 pesetas [illegible]; Sweden, per 100 kronor [illegible]; Switzerland, per 100 francs [illegible]; Hongkong, per 100 local currency [illegible].

NEW YORK [illegible]

NEW YORK, Aug. 19. (AP)—[illegible] changes steady. Quotations [illegible] Great Britain, demand [illegible] 60-day bills on banks [illegible] mand, 3.91⅞; cables, [illegible] mand, 5.44⅛; cables, [illegible] Denmark, [illegible] Holland, 40.01¾; Norway, [illegible] Denmark, 26.77¾; Spain, [illegible] Poland, 11.20; Czecho-Slovakia, [illegible] Slavia, 1.76; Austria, [illegible] Argentina, 42.36⅜; Brazil, [illegible] Shanghai, 60.37⅛; [illegible]

CALL MONEY

NEW YORK, Aug. 19. (AP)—[illegible] all loans, 3½; closing bid [illegible] Time loans, steady; mixed [illegible] days, 3¾@4; 4-6 months [illegible] Prime mercantile paper [illegible]

BAR SILVER

NEW YORK, Aug. 19. (AP)—[illegible] Mexican dollars, 41. LONDON, Aug. 19. (AP)—Bar [illegible] per ounce. Money, 3⅛ per cent. [illegible]

E. F. HUTTON & COMPANY
Members New York Stock [illegible]
and other principal [illegible]
Private Wires Coast to [illegible]
643 SO. SPRING ST[illegible]
545 SO. OLIVE ST[illegible]
AMBASSADOR HOT[illegible]
HOLLYWOOD
Other Offices at [illegible] San Francisco, Oakland, [illegible] Pasadena
New York Office [illegible]
61 Broadway

The DIVIDE Mining Stock[illegible] are active.
Higher prices are [illegible] predicted.
We maintain continu[illegible] quotations. Promp[illegible] executions guaran[illegible]
We solicit your bu[illegible]
J. A. MacDOUGALL [illegible]
Stocks—Bonds—Loans
704 South Spring Street
LOS ANGELES, CALIF.

Akin-Lambert [illegible]
A Complete Brokerage [illegible]
515-17 L.A. Stock Exchange [illegible]
Van Dike 1071

ALL LOCAL STOCKS LOANS
Leonards & Company
729 S. Spring, Los Angeles

LOGAN & BRYAN
MEMBERS NEW YORK STOCK EXCHANGE
686 South Spring Street
Biltmore Hotel
Head Office, 42 Broadway, New York
PASADENA LONG BEACH CORONADO SAN DIEGO

OIL NEWS

...EDWARD C. KEGLEY ... Drilling Company will ... the plug in the Magen- ... well on the ... of the Ventura-avenue ... and it is possible that ... will get a definite produc- ... by Sunday or Monday. The ... out the hole yes- ... it is said that all in- ... point to a successful water ... as far as that can be de- ... before the actual test. ... well is down ... feet, and has penetrated ... feet of good-looking ... When casing was set, the ... of the formation was ... because the sand did not ... be well saturated in the ... and it was desired to ... on water. ... of this well will add ... acres to the proven ... Ventura-avenue field, and ... the value of the hold- ... C. C. Magenheimer, the ... Oil Company, and the ... Oil Company. The com- ... the drilling of ... by the Bolsa Chica ... Oil Company, al- ... understood that the ... is dickering for a part of ... property, which ... part of the offset- ...

... Oil and Development ... a derrick up for its ... the Elbe No. 7 in the ... field, and is get- ... to start drilling, accord- ... from the field. ... Elbe No. 6, which ... a week or two ago, ... as is No. 1, the dis- ... The Elbe has a limited ... available, and this ... no place to put the ... No. 1 was pumped for a ... to supply oil for ... on the lease.

... Oil Company con- ... good showings in its ... the Whitehead No. ... side of the Monte- ... according to field reports. ... about 5185 feet ... the showings higher ... were inconsequen- ... that they are ... the present depth.

... well-known oil-well ... Southern California, ... on their own ac- ... Mountain field ... Elbe wells, ac- ... reports. The new ... in a few days ago ... down about 1200

... Midway Oil ... completed its drilling ... the old Amo lease in ... field, according to ... This lease, which ... property of the ... largest single block ... the field, has had more ... drilled on it. There ... for a considerable num- ... but these will not be ... the time being, it is

... completion on the del ... No. 96, which was ... ten days ago with ... of about 107 bar- ... practically all of the del ... pumping, and for the ... years few of ... in at much more ... barrels a day. Depths ... to 3400 feet.

... expects to stop ... make a test in his wild- ... Boyle Heights, if the ... which he has been get- ... last 100 feet continue ... according to field re- ... well is down about 2600 ... located on the Pasadena ... property.

... Petroleum Com- ... about 1900 feet in its ... in the Round Moun- ... according to field re- ... well is called the Kern ... No. 1.

... Canfield Midway Oil ... will make a test of its ... No. 1-B well at about 4320 ... reported authoritatively ... This well, which is one ... centers of attention in the ... district, west of Ventura, was ... feet, but went through ... thickness of gray sand, ... well is now plugging back ... above this formation. ... No. 1-A the Chanslor-Can- ... test on the Hobson lease ... swabbing and bailing test ... The C.C.M.O. plans to ... well in at this depth if ... although the hole is not in ... condition.

... F. Getty, Inc., is drilling ... 4080 feet in the Rivera ... northwest of Santa Fe ... without important showings, ... to field reports.

FLAXSEED MARKET

... MARKET FLASHES

MARKET AVERAGES

NEW YORK, Aug. 19. (Exclusive)—Today's stock range, as compiled by the New York Times:

	High.	Low.	Close.	Net Change
25 railroads	118.40	117.70	117.85	— .12
25 industrials	229.19	226.60	228.29	+ 1.65
50 stocks	173.79	172.18	173.07	+ .77

BONDS

		—Net Change— Day.	Month.	Year.
40 issues	91.87	+ .06	+ .90	+ 4.23

Yearly range fifty stocks:

*1927	176.86	Aug.	136.82	Jan.
1926	142.35	Dec.	109.63	Mar.
1925	136.21	Dec.	61.18	Mar.
1924	107.29	Dec.	82.26	Apr.
1923	92.52	Mar.	77.15	Oct.
1922	93.06	Oct.	66.21	Jan.
1921	78.13	May	56.35	June
1920	94.97	Apr.	62.70	Dec.
1919	99.56	Nov.	69.73	Jan.
1918	86.16	Nov.	64.12	Jan.
1917	96.46	Jan.	67.47	Dec.
1916	101.51	Nov.	60.92	Apr.
1915	94.13	Oct.	58.90	Feb.
1914	73.30	Jan.	54.47	Dec.

*—High for year.

NEW YORK, Aug. 19 (AP)—Today's market averages, as compiled by the Associated Press:

STOCKS

	20 industrials.	20 rails.
Friday	168.86	145.74
Thursday	168.98	146.06
Week ago	163.05	141.45
Year ago	143.78	123.03
High, 1927	169.87	149.56
Low, 1927	141.23	125.58

Total stock sales, 1,646,800 shares.

BONDS

	Friday	Thursday
Ten first grade rails	96.17	96.05
Ten secondary rails	97.48	97.58
Ten public utilities	97.01	96.97
Ten industrials	101.61	101.51
Combined average	98.07	98.03
Combined month ago	97.33	....
Combined year ago	94.06	....

Total bond sales, par value, $9,548,009.

Bear Traders in Control on Grain Markets

CHICAGO, Aug. 19. (Exclusive)—Scattered liquidation made its appearance in the local wheat market, and with sentiment more bearish than for some time, prices declined readily and closed within a fraction of the bottom, with net losses of 1⅝@2⅝c, with September showing the most strength, finishing at 1.39⅞@1.39¾, or 4⅛c under December, against 4⅝c the previous day. Corn lost 1⅞@1⅝c, with some stop-loss orders caught on the way down. September was 1.10⅝@1.10⅝ at the last, or 4⅛c under December, against 3⅝c on Thursday. Oats were ⅝@1⅛c and rye ⅝@1⅛c lower.

A growing belief that the Canadian provinces would harvest a large crop of wheat, with the forecast for fair and warmer, dissipating fears of frost, combined with the heavy undertone in Winnipeg, were responsible for the lower range of values. Winnipeg declined 1⅝@2⅛c and Minneapolis 1⅝@1⅝c, and at one time December wheat here and Winnipeg sold at the same price, resulting in spreading operations which widened the difference to 1⅝c at the last, against ⅝c on Thursday.

Houses with country and New York connections were on the selling side of wheat at Winnipeg, and numerous messages were received from that market during the day of a bearish character. Local support came largely from shorts and from holders of bids. Little attention was paid to reports from the Southwest telling of heavy damage to wheat in the shock from recent rains. Export demand was fair, with sales of 500,000 to 600,000 bushels, with the basis for cash wheat at the Atlantic Coast and at the Gulf firmer, while offerings were smaller.

Wet weather continues in Europe, but Liverpool ignored the heavy rains and closed ⅝@1⅝d lower, and is due to come 1⅛@1⅝d lower, based on the action of Chicago after the former market closed.

Local bulls gave the corn market support, but the weakness in wheat and the forecast for fair and warmer weather, coupled with somewhat more optimistic crop comments, caused a lower range, with scattered liquidation in evidence in the September. There was 100,000 bushels of old corn booked to arrive, largely from southwestern terminal markets. Cables to the Department of Commerce told of the drought in Danubian countries and estimated the yield around 400,000,000, or 200,000,000 bushels less than last year.

Hedging pressure and liquidation carried oat prices off readily, with new investment buying discouraged by the weakness in other grains. Disappointing threshing returns were ignored.

Buying of rye against sales of other grains furnished the bulk of the support in the former. The Northwest was on the selling side. Export demand was reported as slow.

Lard and meats were under greater pressure from sellers, and, with the breaks in grains, the effect of steadiness in the hog market, with only fair receipts was overcome and the close was at net losses on lard of 7½c, short ribs 5@7½c and bellies 10@15c lower.

RANGE OF PRICES

	Open.	High.	Low.	Close.
Wheat—				
September	1.41	1.41⅝	1.39⅞	1.39⅞
December	1.45⅞	1.46	1.43⅝	1.43⅝
March	1.48⅞	1.48⅞	1.46½	1.46⅝
Corn—				
September	1.12⅜	1.12⅝	1.10¾	1.10⅝
December	1.16½	1.16½	1.14⅝	1.14⅝
March	1.18⅝	1.18⅝	1.17⅛	1.17⅛
Oats—				
September	.47⅝	.47⅝	.46⅜	.46⅜
December	.51⅝	.51⅝	.50⅜	.50⅜
March	.54⅝	.54⅝	.53⅜	.53⅜
WINNIPEG WHEAT				
October	1.49⅝	1.49⅝	1.47⅜	1.47⅜
December	1.46⅜	1.46⅜	1.44	1.44⅜

CASH GRAINS

Wheat: No. 1 red, 1.41⅝; No. 2 red, 1.41@1.41⅝; No. 3 red, 1.40⅝@1.41⅛; No. 4 red, 1.39½; No. 1 hard winter, 1.41⅝@1.42½; No. 2 hard winter, 1.40⅝@1.41⅝; No. 3 hard winter, 1.40¼@1.41; No. 4 hard winter, 1.40¼@1.40⅝; No. 1 northern spring, 1.41¼@1.43½; No. 2 northern spring, 1.41@1.41¼.

Corn: No. 6 mixed, 1.08; No. 2 yellow, 1.13⅝@1.11; No. 3 yellow, 1.11⅝@1.12; No. 6 yellow, 1.05⅝@1.07; No. 5 white, 1.06; No. 6 white, 1.06@1.06½; sample grade, 1.00@1.05½.

Oats: No. 2 white, 48⅝@51½; No. 3 white, 47⅝@48⅝; No. 4 white, 44@47; sample grade, 45⅝.

NEW YORK GRAINS

NEW YORK, Aug. 19. (AP)—Wheat: Spot, easy; No. 1 dark northern spring, c.i.f. New York, lake and rail, 1.63; No. 2 hard winter, f.o.b. New York, lake and rail, 1.52½; No. 2 mixed durum, do., nominal; No. 1 Manitoba, lake and rail, to arrive, 1.76½, in bond.

Corn: Spot, easy; No. 2 yellow, c.i.f. track New York, lake and rail, 1.27½; No. 3 yellow, do., 1.25½.

Oats: Spot, easy; No. 2 white, 56½.

LOCAL GRAINS

ARRIVALS AT LOS ANGELES

Wheat, 16; barley, 3; corn, 8; oats, 1; flour, 1; bran, 2; beans, 1; beet pulp, 1; poultry feed, 1; coffee, 3; total, 37. Hay, 19.

300 tons December barley sold at 1.97½. Close, 1.96¼ bid.

Local milling prices California grains, f.o.b. Los Angeles, yesterday:

Wheat	2.27½
Yellow corn, No. 2	2.36
Milo	2.20
Feed barley, sacked	2.08

Local hay quotations, corrected weekly by Los Angeles Grain Exchange:

No. 1 alfalfa	18.00@19.00
No. 2 alfalfa	15.00@16.00
No. 1 oat hay	18.00
No. 1 barley	15.00

CHEESE PRICES

No. 1—New York Flats	.36
No. 4—Wisconsin Twins	.28
No. 3—New York Twins	.36
No. 2—New York Cheddars	.36
No. 5—Wisconsin Daisies	.28
No. 6—Wisconsin Horns	.28
No. 7—Wisconsin Sandwich Prints	.29
No. 8—Wisconsin Cream Brick	.30
No. 9—Tillamook Triplets	.36
No. 10—Tillamook Horns	.37½
No. 11—Tillamook Sandwich Prints	.37
No. 12—Western Triplets	.23
No. 13—Western Horns	.23½
No. 14—Western Sandwich Prints	.24½
No. 15—California Flats	.24
No. 16—Case's Full Cream Jack	.25
No. 17—Case's Half-Skimmed Jack	.20
No. 20—Old Block Swiss	.40
No. 21—New Block Swiss	.37
No. 22—Imported Wheel Swiss	.42
No. 23—Domestic Wheel Swiss	.33
No. 24—Limburger, one-pound prints	.28
No. 25—Limburger, two-pound prints	.25
No. 26—Meloweet Triplets	.33
No. 27—Roquefort	.65

NEVADA MINES

Sales yesterday on the San Francisco Stock Exchange. Furnished by Logan & Bryan, 636 South Spring street.

	Bid.	Asked.
Tonopahs—		
Tonopah Extension	.35	...
West End	.07	...
West End Extension	.02	.03
Halifax	.03	...
Rescue	.01	.02
Jim Butler	.13	...
Divides—		
Alto	.02	...
Brougher Divide	.27	.28
Gold Zone	.02	.03
Harmill	.08	...
Hasbrouck	.02	.03
Hull City	.02	...
Hercules	.01	.02
Kernick	.02	...
Lucky Boy	.02	...
Midway	.02	.03
Rosetta	.01	.02
Thompson	.02	.03
Victory	.09	.10
Goldfields—		
Booth	.06	.07
Goldfield Cons.	.08	.10
Goldfield Dev.	.02	...
Goldfield Deep Mines	.07	.08
Sandstorm	.02	...
West Reorg.	.02	...
Manhattans—		
Keystone	.02	.03
Whitecaps	.35	...
Comstocks—		
Cons. Virginia	.03	.04
Gould & Curry	.08	...
Mexican	.50	...
Ophir	.02	.03
Union	.05	.06
Californias—		
Belcher Extension	.20	.21
Central Eureka	1.40	...
Operator	...	.02
Nevadas—		
Buckingham	.14	.15
Round Mountain	.20	.21
Simon	.03	...
Vela Grande	.02	.03
Mineral Mountain	...	.02
Arizonas—		
Alliddia	...	.02
Belmont	1.00	...
Dividend	.01	.02
Kingman	...	.02
Smuggler	...	.02
Divide Extension	.04	.03
Comstock Silver	.09	.10
Argentum	...	.02
Treasure Vault	.79	...
Great Bend	...	.25
Sierra Nevada	.85	...
Arrowhead Divide	.09	.10
Katherine Extension	.05	...
Western Apex	.10	...
Savage	...	.08
Liberty	...	.02
Hercules	.89	...
Argyle	.04	...
Callao	.03	.04
San R.	.10	.11

FARM LOAN BONDS

[Furnished by C. F. Childs & Co., California Bank Building.]

FEDERAL LAND BANK

4½s	July 1, 1936-56	100⅞	101¼
4¼s	Jan. 1, 1937-57	100⅞	101⅛
4¼s	May 1, 1937-57	100⅞	101⅛
4½s	May 1, 1932-42	101¼	101⅝
4½s	Jan. 1, 1933-43	101⅜	101⅞
4½s	J.-J. 1, 1933-53	101⅜	101⅞
4¾s	Jan. 1, 1935-55	101⅝	102⅜
4½s	Jan. 1, 1936-56	102⅛	102⅜
4½s	July 1, 1933-53	102⅛	102⅞
4½s	J.-J. 1, 1934-54	102½	103
5s	May 1, 1931-41	102⅝	103
5s	Nov. 1, 1931-41	102½	103

JOINT STOCK LAND BANK

Atlanta, Ga.	5s	1936-56	101	103
Burlington, Iowa	5s	1934-54	101	103
Burlington, Iowa	4½s	1937-57	98⅝	100
Burlington, Iowa	4¾s	1937-57	100	100¾
Dallas, Tex.	5½s	1931-51	101½	104
Dallas, Tex.	5s	1936-66	101½	103¼
Denver, Colo.	5½s	1931-51	101¾	104
Denver, Colo.	5s	1937-57	101	103½
First Texas of Houston	5s	1937-67	101	103
Fremont of Fremont, Neb.	5½s	1931-51	101½	103½
Fremont of Fremont, Neb.	5s	1934-54	100½	102¼
Fremont of Fremont, Neb.	4¾s	1936-66	99½	101¼
Greenbrier of Covington, Va.	5s	1937-57	100	103
Illinois Midwest of Edwardsville, Ill.	5s	1935-55	102	104
Illinois Midwest of Edwardsville, Ill.	4½s	1935-55	100	101¾
Illinois Midwest of Edwardsville, Ill.	4¼s	1936-56	98½	100
Iowa of Sioux City	5½s	1931-51	102	104
Iowa of Sioux City	5s	1933-53	101	102½
Iowa of Sioux City	4½s	1936-56	100	101½
Iowa of Sioux City	4¼s	1936-56	98½	100
Kentucky of Lexington	5s	1937-57	102½	104
Lafayette of Lafayette, Ind.	5s	1934-54	102½	103¾
Lafayette of Lafayette, Ind.	4½s	1937-57	100½	102
Maryland-Virginia of Baltimore, Md.	5s	1936-56	101½	103½
Minneapolis Trust of Minneapolis, Minn.	5s	1936-54	102½	104
Pacific Coast of San Francisco, Cal.	5s	1936-56	100⅝	103
Potomac of Washington, D. C.	5s	1937-57	101½	103½
San Antonio of San Antonio, Tex.	5¼s	1931-51	101¾	103½
San Antonio of San Antonio, Tex.	5s	1937-57	101	103
Southwest, Little Rock, Ark.	5s	1937-57	101	103
Union of Detroit, Mich.	5s	1937-57	102	104
Union of Detroit, Mich.	4¾s	1937-57	100	101¾
Virginia-Carolina of Norfolk, Va.	5s	1937-57	100	102½

METAL MARKETS

CLEVELAND, Aug. 19. (Exclusive)—Daily Metal Trade today says: "Shipments of pig iron from blast furnaces to consumers continue so steadily that producers are growing more hopeful for better things in the fourth quarter of this year. Quotations continue to show more strength and Cleveland furnaces now insist more firmly upon obtaining 17.50 in competitive outside territory, with full differentials observed, and 16.50 for delivery in Cleveland.

"The furnace coke market is firmly holding recent gains and displaying a stronger tone, with some sellers maintaining 3.15 as the market minimum. Large producers are getting 3.25 on spot shipments. The bituminous coal market from the producer's point of view is brighter than in many weeks. According to reports from the Pittsburgh district, inquiries and actual orders both are more numerous in that locality.

"The weak tone continues in the nonferrous metal markets, copper quotations are unchanged, although both producers and buyers are playing a waiting game. Zinc is moving slowly, but prices are fairly firm. Lead is weak. Tin inquiry is improved, but actual business is slow."

METAL PRICES

NEW YORK, Aug. 19. (AP)—Copper steady; electrolytic, spot and futures, 13.25.

Tin steady; spot and near by and October, 64.25.

Iron steady and unchanged.

Lead steady; spot, 6.75.

Zinc steady; East St. Louis, spot and futures, 6.37½@6.40.

Antimony, spot, 11.37½.

RUBBER MARKET

NEW YORK, Aug. 19. (Exclusive)—The outside crude rubber market maintained a steady tone in a very disinteresting trading session. New York spot changed hands at 35⅝c, unchanged from Thursday's close. London cables reported business at a practical standstill, with spot closing at 17⅝d, same as the previous final sale.

The total tire inventory on June 30 stood at 9,346,923, as compared with 9,346,581 a month previous, and 8,976,123 on June 30, 1926, while inner tubes were 6,256,281 on June 30 of this year, as compared with 5,830,372 for May, 1927, and 4,844,588 on June 30, 1926. The inventory for all types of inner tubes was 13,393,807 in June 30, 1927, as compared with 13,792,406 a month earlier and 15,181,992 for the same period a year ago.

	Spot.	Aug.	Sept.-Oct.	Nov.-Dec.
Ribbed smoked sheets	.35⅞	.35⅞	.36¼	.36½
First latex crepe	.36½	.36½	.36¼	.37
Amber No. 3	.32	.32	..	..
Clean thin brown crepe	.32	.32	..	..
Para upriver fine	.31	..	..	..

WOOL MARKET

BOSTON, Aug. 19. (AP)—The general trading remains rather quiet on most lines, although an occasional territory house continues to do a fair volume of business, principally on fine grades. The French combing cloth of fine wools is being called for most frequently. The choice grade French combing staple is bringing around $1.05. The short French combing is selling at $1, clean basis. One-half blood 58-60s are moving moderately well at prices unchanged from recent levels.

SUGAR RANGE

[Furnished by E. F. Hutton & Co.]

	High.	Low.	Close.
January	2.79	2.78	2.79
March	2.75	2.73	2.75
May	2.82	2.80	2.81@2.82
July	2.90	2.88	2.90
September	2.68	2.66	2.67@2.68
October	....	....	2.68
December	2.79	2.78	2.79

SUGAR PRICES

NEW YORK, Aug. 19. (AP)—Raw sugar, 4.49; refined, 5.60@5.80.

COFFEE MARKET

[Furnished by E. F. Hutton & Co.]

	High.	Low.	Close.
January	....	....	11.50
March	11.33	11.25	11.25
May	11.15	11.07	11.07
July	11.00	10.90	10.90
September	12.56	12.50	12.51
December	11.75	11.65	11.65

SHIPPING and Los Angeles Harbor NEWS

SKIPPER IN NEW SEA ADVENTURE

"Lucky" Slabery Adds Another Thriller to List

Master of California-Eastern Craft Tells Experience

Ship Brought Safely Through Hurricane in Tropics

Capt. "Lucky Herb" Slabery, commanding the California and Eastern liner New Britain, yesterday brought his ship into port from New York after another of the many hair-raising experiences which have earned him his sobriquet.

Caught in the treacherous Crooked Island Passage, only seven miles wide, by a West Indian hurricane, the New Britain was for twenty-four hours buffeted by the gale and seas and several times near the rocky shoals of the dangerous passage before Capt. Slabery worked her into clear water.

Danger was heightened by the fact that the vessel had a full deckload of circular steel gas buoys, which were in danger of breaking their lashings and smashing the superstructure of the vessel under the poundings of the mountainous seas. The New Britain was shining like a new yacht when she made port yesterday and showed almost no trace of her experience.

In the last year Capt. Slabery has pulled the New Britain out of three near-disasters. In June, 1926, she was in the West Indian hurricane in which the Transmarine liner Suduffco was lost and several other ships badly damaged. Last September, while en route to Los Angeles from the Atlantic, the New Britain caught fire at sea and after a three-day fight Capt. Slabery and his crew extinguished the fire with a cargo loss of $225,000. Previously, while entering San Diego Harbor in a fog, the New Britain was rammed by the naval tug Algorma. With a large hole in her bow, she made port without damage to cargo.

The New Britain on this voyage brought 6500 tons of cargo from the Atlantic, of which 3000 tons is for local discharge. The deck load of gas buoys, of a new type for the United States Lighthouse Service, will be stationed along the coast south from Ketchikan, Alaska.

Noyes C. Dockendorff, son of J. E. Dockendorff, president of the Black Diamond Steamship Company of New York, is making the round voyage as a passenger aboard the New Britain to study Pacific Coast traffic conditions.

ZOOLOGY PARTY TO SAIL FOR CHINA WILDS

In search of the Himalayan long-haired tiger and other rare animals of mid-Asia, a party of Los Angeles and San Diego scientists will leave here soon for China aboard a United States Shipping Board liner operated in the America-Australia-Orient service by Swayne & Hoyt, Inc., it was announced yesterday.

H. S. Reed, San Diego zoologist, will head the party, which plans to trek across the Indian frontier and the Himalayas into the desert fastnesses of Tibet. Almost a year will be spent, in territory new to white men, searching for rare specimens to be brought back, both alive and dead, for a Los Angeles museum.

Use of the Shipping Board steamer has been arranged following a conference between United States Senator Samuel Shortridge and Commissioner Philip Teller, of the Shipping Board. The members of the party will pay the government $6 a day for their passage to and from the Orient, while all specimens will be brought back to Los Angeles Harbor free of charge.

Commissioning of the new motorship Silvermaple, last of the six British motorships which the Kerr Line will operate in around-the-world service out of Los Angeles Harbor, was effected yesterday at an English yard, according to advices received yesterday by the General Steamship Corporation, coast agents.

Her sister ship, the Silvercedar, now in port, will sail on the 24th inst., in the Kerr Line's Pacific-Java-Calcutta service after loading 1500 tons of local products. All vessels in the motorized fleet of the Kerr Line are refrigerated for the transport of Pacific Coast fruits and vegetables and have a loaded speed of sixteen knots.

The 27,000-ton liner Manchuria, of the Panama-Pacific Line, will arrive at daylight from New York, Havana and the Canal with 300 cabin passengers. On this voyage she is in command of Capt. George V. "Pop" Richardson, erstwhile her chief officer, while Capt. William J. Munro is on vacation.

The Gulf-Pacific conference was yesterday successfully formed at Gulfport, Miss., by representatives of the four steamship lines operating out of Los Angeles and other coast ports to the Gulf of Mexico. Rates and operating agreements are said to be similar to those recently placed into effect for coast-to-coast traffic by the United States Intercoastal Conference and represent a small upward trend in tariffs. Lines in Gulf trade signing the pact include Swayne & Hoyt, Luckenbach Steamship Company, McCormick Line, and the Transmarine Line.

The Danish motorship Nordbo, in the California-Australia service of the General Steamship Corporation, will arrive from the north this morning to load out 1500 tons of case oil and general freight for the Antipodes, sailing tomorrow. Next week the Norwegian motorship Evanger is due from the Argentine and Brazil with 6000 tons of coffee, fertilizer, hides and general merchandise for the General Steamship Corporation.

The United States Battle Fleet, having completed the annual summer cruise on Puget Sound, this morning will depart Port Angeles, Washington, for the home base here. Southward, the fleet will conduct tactical exercises and put in at San Francisco on the 25th inst., to remain until September 2, when it will sail for Los Angeles Harbor, arriving here on the morning of September 3.

The U.S.S. Procyon, flagship of the United States Fleet Base Force, will arrive from the north on the 28th inst., to prepare shore facilities for the fleet.

LOS ANGELES ARRIVALS AND DEPARTURES

ARRIVED, FRIDAY, AUGUST 19

Ship—	Time	From	Cargo	Captain	Operator
RAKUYO MARU, steamer (Japanese)	1:05 a.m.	Hongkong	Passengers	Osada	Nippon Yusen Kaisha
LISBON MARU, steamer	1:40 a.m.	New York	General	Goto	Nippon Yusen Kaisha
CADDOPEAK, steamer	4:20 a.m.	Portland	Passengers	Tomasen	Nelson S.S. Co.
EASTERN KNIGHT, steamer	4:50 a.m.	New York	General	Oetting	Arrow Line
POINT FERMIN, steamer	5:35 a.m.	New Orleans	General	Jacobson	Gulf-Pacific Line
JANE NETTLETON, steamer	5:50 a.m.	San Francisco	Lumber	Carlson	Andrew F. Mahoney
DERBLAY, steamer	6:05 a.m.	San Diego	Lumber	Klein	McCormick S.S. Co.
PALOMAR and barge	7:20 a.m.	San Diego	Ballast	Munice	Star and Crescent Trans. Co.
CITY OF HONOLULU, steamer	7:35 a.m.	Honolulu	Passengers	Self	Los Angeles S.S. Co.
WILLIAM H. DOHENY, tanker	9:05 a.m.	Baltimore	Ballast	Spurr	Pan-Amer. Pet. & Trans. Co.
AVALON, steamer	9:40 a.m.	Avalon	Passengers	Mussetter	Wilmington Trans. Co.
H. F. ALEXANDER, steamer	9:40 a.m.	Seattle	Passengers	Zeh	Pacific S.S. Co.
NEW BRITAIN, steamer	9:50 a.m.	New York	General	Farrow	Calif. & Eastern S.S. Co.
PRENTISS, steamer	12:10 a.m.	Albion	Lumber	Basch	Andrew F. Mahoney
NOME CITY, steamer	12:15 p.m.	San Francisco	Passengers	Tonnesen	Nelson S.S. Co.
YALE, steamer	1:45 p.m.	San Diego	Passengers	Johnson	Los Angeles S.S. Co.
CATALINA, steamer	5:30 p.m.	Avalon	Passengers	Morris	Wilmington Trans. Co.
LEWIS LUCKENBACH, steamer	7:25 p.m.	San Francisco	General	Sears	Luckenbach Line
LILLIAN LUCKENBACH, steamer	6:40 p.m.	New York	General	Bown	Luckenbach Line
JOHN D. ARCHBOLD, tanker	11:00 p.m.	New York	Ballast	Randall	Standard Oil Co. of N. J.
EL SEGUNDO, tanker	7:00 p.m.	Grays Harbor	Ballast	Rodgers	Standard Oil Co. of Cal.
TULSAGAS, tanker	5:30 p.m.	Ventura	Oil	Welfring	Associated Oil Co.
MALTRAN, steamer	3:30 p.m.	New York	General	Vinson	C. D. Mallory & Co.
TACHIBANA MARU, tanker (Japanese)	2:35 p.m.	Yokohama	Ballast	Ohira	Suzuki & Co.

SAILED, FRIDAY, AUGUST 19

Ship—	Time	From	Cargo	Captain	Operator
WILLIAM CAMPION, steamer	5:30 a.m.	Grays Harbor	General	Sederberg	Gorland Line
CATALINA, steamer	10:35 a.m.	Avalon	Passengers	Morris	Wilmington Trans. Co.
SAN PATRICIO, tanker (British)	10:50 a.m.	Buenos Aires	Oil	Riddle	Anglo-Mexican Pet. Corp.
RUTH ALEXANDER, steamer	11:35 a.m.	San Diego	Passengers	Nystrom	Pacific S.S. Co.
TRINIDAD, steamer	1:50 p.m.	Eureka	Ballast	Amireasen	Hammond Lumber Co.
PALOMAR and barge	3:25 p.m.	San Diego	Oil	Munice	Star & Crescent Trans. Co.
YALE, steamer	4:30 p.m.	San Francisco	Passengers	Johnson	Los Angeles S.S. Co.
AVALON, steamer	4:20 p.m.	Avalon	Passengers	Mussetter	Wilmington Trans. Co.
H. F. ALEXANDER, steamer	5:45 p.m.	Seattle	Passengers	Zeh	Pacific S.S. Co.
INDIEN, motorship (Danish)	6:09 p.m.	Hamburg	Passengers	Jacobson	Hamburg-Amer. Line
ARIZONA, steamer (French)	11:00 p.m.	San Francisco	General	Dodds	French Line
EDWARD LUCKENBACH, steamer	3:55 p.m.	New Orleans	General	Jellison	Luckenbach Line
LISBON MARU, steamer (Japanese)	10:30 p.m.	Yokohama	General	Groto	Nippon Yusen Kaisha
ESTHER JOHNSON, steamer	8:10 p.m.	Santa Barbara	Lumber	Jamison	A. B. Johnson Lumber Co.
SANTA MONICA, steamer	4:15 p.m.	Eureka	Ballast	McGovern	J. R. Hanify, Inc.
PRENTISS, steamer	6:50 p.m.	San Diego	Lumber	Basch	Andrew F. Mahoney
WILMINGTON, steamer	10:30 p.m.	Eureka	Ballast	Slaren	Nelson S.S. Co.
KATHERINE DONOVAN, steamer	5:10 p.m.	Grays Harbor	Ballast	Anderson	Donovan Lumber Co.

Movements between 9 p.m. and midnight, from operators' advices and radio reports.

DUE TO ARRIVE AND SAIL TODAY

VESSELS DUE TO ARRIVE, SATURDAY, AUGUST 20

Ship—	Berth.	District.	From	Cargo.	Operator.
HUMBOLDT, steamer	88	San Pedro	San Francisco	Passengers	L. A. & S. F. Nav. Co.
HARVARD, steamer	155	Wilmington	San Francisco	Passengers	Los Angeles S.S. Co.
ADMIRAL DEWEY, steamer	154	Wilmington	San Diego	Passengers	Pacific S.S. Co.
CHETOPA, steamer	160	Wilmington	Seattle	Passengers	Nelson S.S. Co.
MANCHURIA, steamer	154	Wilmington	New York	Passengers	Panama Pacific Line
NORDBO, motorship (Danish)	230	Terminal Island	San Francisco	Passengers	Trans-Atlantic S.S. Co.
JAPANESE PRINCE, motorship (British)	90	San Pedro	New York	Passengers	Prince Line
AVALON, steamer	185	Wilmington	Avalon	Passengers	Wilmington Trans. Co.
CATALINA, steamer	185	Wilmington	Avalon	Passengers	Wilmington Trans. Co.
KENTUCKIAN, steamer	175	Wilmington	San Francisco	General	Amer. Hawaiian S.S. Co.
POINT REYES, steamer	230	Terminal Island	San Francisco	General	Gulf Pacific Line
SKIPSEA, steamer (British)	57	Outer Harbor	Antwerp	General	Flood Lines
DEWEY, steamer	230	Terminal Island	San Francisco	General	Amer. Aust. Orient Line
WALLINGFORD, steamer	177	Wilmington	Portland	General	McCormick S.S. Co.
HERMAN FRASCH, steamer	Anc.	Anchorage	Longview	General	A. C. Dutton Lbr. Co.
AXTELL J. BYLES, steamer	119	West Basin	New York	Ballast	Tidewater Oil Co.
ARIO, tanker	230	Terminal Island	New York	Ballast	Standard Trans. Co.
UTACARBON, tanker	Anc.	Anchorage	Cristobal	Ballast	Union Oil Co.
OLEUM, tanker	150	Wilmington	Oleum	Ballast	Union Oil Co.
BALDBUTTE, tanker	71	Outer Harbor	Norfolk	Ballast	McAllister Bros.
OLYMPIC, steamer	74	San Pedro	Grays Harbor	Lumber	E. K. Wood Lbr. Co.
CITY OF VICTORIA, steamer (British)	Anc.	Anchorage	Philadelphia	General	Coughlin & Son

VESSELS DUE TO SAIL, SATURDAY, AUGUST 20

Ship—	Berth.	District.	For	Cargo.	Operator.
HARVARD, steamer	155	Wilmington	San Diego	Passengers	Los Angeles S.S. Co.
HUMBOLDT, steamer	88	San Pedro	San Francisco	Passengers	L. A. & S. F. Nav. Co.
NOME CITY, steamer	160	Wilmington	San Francisco	Passengers	Nelson S.S. Co.
ADMIRAL DEWEY, steamer	154	Wilmington	Portland	Passengers	Pacific S.S. Co.
RAKUYO MARU, steamer (Japanese)	230	Terminal Island	Valparaiso	Passengers	Nippon Yusen Kaisha
AVALON, steamer	185	Wilmington	Avalon	Passengers	Wilmington Trans. Co.
CATALINA, steamer	185	Wilmington	Avalon	Passengers	Wilmington Trans. Co.
KENTUCKIAN, steamer	175	Wilmington	Boston	General	Amer. Hawaiian S.S. Co.
POINT REYES, steamer	230	Terminal Island	New Orleans	General	Gulf Pacific Line
WALLINGFORD, steamer	177	Wilmington	San Diego	General	McCormick S.S. Co.
HERMAN FRASCH, steamer	Anc.	Anchorage	New York	General	A. C. Dutton Lbr. Co.
OLEUM, tanker	150	Wilmington	Port San Luis	Ballast	Union Oil Co.
CITY OF VICTORIA, steamer (British)	Anc.	Anchorage	Vancouver	General	Coughlin & Sons
MALTRAN, steamer	Anc.	Anchorage	Gray's Harbor	General	C. D. Mallory & Co.
LEWIS LUCKENBACH, steamer	232	Terminal Island	Boston	General	Luckenbach Line
JOHN D. ARCHBOLD, tanker	98	San Pedro	New York	Oil	Standard Oil Co. of N. J.
EL SEGUNDO, tanker	97	San Pedro	Guaymas	Oil	Standard Oil Co. of Cal.
TACHIBANA MARU, tanker (Japanese)	119	West Basin	Yokohama	Oil	Suzuki & Co.
S. A. PERKINS, steamer	L.B.	Long Beach	San Marcus	General	Standard Gypsum Co.
DAYLIGHT, barge (British)	L.B.	Long Beach	San Marcus	General	Standard Gypsum Co.
EASTERN KNIGHT, steamer	157	Wilmington	San Francisco	General	Arrow Line
HAWAIIAN, steamer	176	Wilmington	San Francisco	General	American Hawaiian S.S. Co.
KINDERDYK, steamer (Dutch)	187	Wilmington	San Francisco	General	Holland American Line
NEW BRITAIN, steamer	230	Terminal Island	San Francisco	General	California & Eastern S.S. Co.
POINT FERMIN, steamer	230	Terminal Island	San Francisco	General	Gulf Pacific Line
HERON, tanker (Norwegian)	167	Wilmington	Yokohama	Oil	Anglo-Saxon Pet. Corp.
WM. H. DOHENY, tanker	71	Outer Harbor	Baltimore	Oil	Pan.Am. Pet. & Trans. Co.
BROOKDALE, steamer	160	Wilmington	Seattle	General	Nelson S.S. Co.
JANE NETTLETON, steamer	73	Outer Harbor	San Diego	Lumber	Andrew F. Mahony
DERBLAY, steamer	177	Wilmington	Portland	General	McCormick S.S. Co.

SHIPPING

PASSENGER SCHEDULE

VESSELS ARRIVING

(Hour given below is docking time)

	Berth No.
August 20—	
Humboldt, San Francisco, 6 a.m.	88
Harvard, San Francisco, 10 a.m.	155
Admiral Dewey, San Diego, 7 a.m.	154
Chetopa, Seattle via S. F., 8 a.m.	160
Manchuria, New York-Havana, 7 a.m.	154
Nordbo, San Francisco, 8 a.m.	230E
Japanese Prince, New York, 8 a.m.	90
Avalon, Avalon, 10 a.m.	185
Catalina, Avalon, 6 p.m.	185
August 21—	
Admiral Peoples, Portland via S. F., 11 p.m.	154
Ruth Alexander, San Diego, 7 a.m.	153
Yale, San Francisco, 10 a.m.	155
Harvard, San Diego, 2 p.m.	153
Evanger, Buenos Aires & way ports, 8 a.m.	230E
Avalon, Avalon, 10 a.m.	185
Catalina, Avalon, 6 p.m.	185
August 22—	
President Monroe, New York-Havana, noon	232A
Ecuador, San Francisco, 8 a.m.	188
Bolivar, San Francisco, 8 a.m.	90
Noorderdyk, San Francisco, 8 a.m.	187
Griffdu, Seattle via San Francisco, 8 a.m.	160
Avalon, Avalon, 10 a.m.	185
Catalina, Avalon, 6 p.m.	185

VESSELS SAILING

August 20—	
Harvard, San Diego, 3 p.m.	155
Humboldt, San Francisco, 8 p.m.	88
Nome City, San Francisco, 5 p.m.	160
Admiral Dewey, Portland via S. F., 3 p.m.	154
Rakuyo Maru, Valparaiso, etc., 11 a.m.	230A
Avalon, Avalon, 3:45 p.m.	185
Catalina, Avalon, 10 a.m.	185
August 21—	
Japanese Prince, Yokohama, etc., 8 p.m.	90
Nordbo, Adelaide and way ports, 5 p.m.	250E
Ruth Alexander, Seattle via S. F., 11 a.m.	153
Harvard, San Francisco, 4 p.m.	155
Yale, San Diego, 3 p.m.	155
Manchuria, San Francisco, 7 a.m.	154
Avalon, Avalon, 3:45 p.m.	185
Catalina, Avalon, 10 a.m.	185
August 22—	
Bolivar, Salina Cruz, 5 p.m.	90
Ecuador, New York and way ports, 5 p.m.	188
Admiral Peoples, San Diego, 10 a.m.	154
Noorderdyk, Rotterdam, etc., 5 p.m.	187
Evanger, San Francisco, 5 p.m.	230E
Caddopeak, Portland via S. F., 5 p.m.	160
Avalon, Avalon, 3:45 p.m.	185
Catalina, Avalon, 10 a.m.	185

VESSELS IN PORT

Midnight, Thursday, August 18

PASSENGER VESSELS

Catalina, steamer	185
City of Honolulu, steamer	156
Caddopeak, steamer	73
Nome City, steamer	160
Rakuyo Maru, steamer (Japanese)	230A

CARGO VESSELS

Daylight, barge (British)	L.B.
Derblay, steamer	195
Eastern Knight, steamer	157
Hawaiian, steamer	175
Kinderdyk, steamer (Dutch)	187
New Britain, steamer	230
Point Fermin, steamer	230B
S. A. Perkins, steamer	L.B.
Silvercedar, motorship (British)	Anchor
Vaterland, auxiliary schooner (German)	56
Maltran, steamer	94
Lewis Luckenbach, steamer	232
Lillian Luckenbach, steamer	232

OIL CARRIERS

Altair, tanker	241
Adria, tanker (German)	L.B.
Astral, tanker	239
El Segundo, tanker	97
Heron, tanker (Norwegian)	167
John D. Archbold, tanker	98
Kekoskee, tanker	L.B.
Richfield, tanker	L.B.
Tachibana Maru, tanker (Japanese)	239
Tulsagas, tanker	119
Tecumseh, tanker (British)	107
Washtenaw, tanker	Anc.
William H. Doheny, tanker	71

LUMBER CARRIERS

Brookdale, steamer	228
Brookings, steamer	198
Missoula, steamer	224
Point Loma, steamer	38
Jane Nettleton, steamer	73

LOCATION OF BERTHS

Outer Harbor—36 to 73.
San Pedro—74 to 98.
West Basin—101 to 149.
Wilmington—150 to 190.
East Basin—191 to 204.
Terminal Island—205 to 241.
Long Beach—Not numbered.

COAST AND GEODETIC SURVEY

TIDES, AUGUST, 1927

Los Angeles Harbor

Day	Time	Height Ft.	Time	Height Ft.
20	9:01 a.m.	2.6	11:32 p.m.	0.8
21	10:31 a.m.	2.8	....	..
22	0:37 a.m.	0.3	11:48 p.m.	2.7
23	1:27 a.m.	—0.2	12:47 p.m.	2.5
24	2:08 a.m.	—0.3	1:33 p.m.	2.3
25	2:44 a.m.	—0.3	2:12 p.m.	2.0
26	3:15 a.m.	—0.3	2:47 p.m.	1.9
27	3:42 a.m.	—0.1	3:18 p.m.	1.8
28	4:08 a.m.	0.2	3:51 p.m.	1.7
29	4:32 a.m.	0.6	4:23 p.m.	1.7
30	4:53 a.m.	1.0	4:59 p.m.	1.7
31	5:11 a.m.	1.4	5:38 p.m.	1.8

HIGH WATER

Day	Time	Height Ft.	Time	Height Ft.
20	4:08 p.m.	3.4	3:43 p.m.	5.4
21	5:56 a.m.	3.6	4:58 p.m.	5.7
22	7:03 a.m.	3.1	6:01 p.m.	6.0
23	7:47 a.m.	4.2	6:52 p.m.	6.2
24	8:22 a.m.	4.5	7:36 p.m.	6.4
25	8:52 a.m.	4.6	8:14 p.m.	6.5
26	9:21 a.m.	4.7	8:49 p.m.	6.4
27	9:47 a.m.	4.8	9:21 p.m.	6.1
28	10:12 a.m.	4.8	9:52 p.m.	5.8
29	10:37 a.m.	4.8	10:23 p.m.	5.3
30	11:01 a.m.	4.8	10:55 p.m.	4.8
31	11:26 p.m.	4.8	11:30 p.m.	4.2

SUN AND MOON

Day	Sunrise	Sunset	Moonrise	Moonset
20	5:18 a.m.	6:34 p.m.	11:57 p.m.	1:35 p.m.
21	5:19 a.m.	6:33 p.m.	....	2:39 p.m.
22	5:19 a.m.	6:33 p.m.	0:47 a.m.	3:38 p.m.
23	5:20 a.m.	6:32 p.m.	2:39 a.m.	4:32 p.m.
24	5:20 a.m.	6:31 p.m.	2:39 a.m.	5:20 p.m.
25	5:21 a.m.	6:30 p.m.	3:39 a.m.	6:01 p.m.
26	5:21 a.m.	6:28 p.m.	4:38 a.m.	6:36 p.m.
27	5:22 a.m.	6:28 p.m.	5:37 a.m.	7:08 p.m.
28	5:22 a.m.	6:25 p.m.	6:34 a.m.	7:36 p.m.
29	5:23 a.m.	6:23 p.m.	7:30 a.m.	8:04 p.m.
30	5:24 a.m.	6:23 p.m.	8:24 a.m.	8:30 p.m.
31	5:25 p.m.	6:22 p.m.	9:19 a.m.	8:58 p.m.

TRANS-PACIFIC MAIL

Following schedule of sailing is provided by the Los Angeles postoffice:

August 20, from Los Angeles. Mail for Canal Zone.

August 21, from Los Angeles. Mail for Canal Zone.

August 22, from Los Angeles. Mail for Manzanillo.

August 23, from Seattle. Mail for Yokohama, Kobe, Nagasaki and Shanghai.

August 24, from San Francisco. Mail for Honolulu.

For connection at Seattle, mail must leave Los Angeles the third day prior to date of sailing, not later than 5:30 p.m.

To connect at San Pedro for the Hawaiian Islands every other Saturday, mail leaves Los Angeles at 8:50 a.m. on Saturday.

Note—To connect at San Francisco mail must leave Los Angeles on dispatch made not later than 5:30 p.m. the day prior to date of sailing.

ARRIVALS AND CLEARANCES AT WORLD'S PORTS

SAN FRANCISCO, Aug. 19. (AP)—Arrived: Port Angeles, 1 a.m., Hilo; Aurora, 1 a.m., Hilo; La Purisima, 1 a.m., Los Angeles; Lochkatrine, 3:10 a.m., Rotterdam; Dan F. Hanlon, 4 a.m., Los Angeles; Ipswich, 4 a.m., Baltimore; Wahkeena, 4:40 a.m., Los Angeles; Sinaloa, 4:45 a.m., Manzanillo; Doylestown, 6:35 a.m., Los Angeles; Sunewarkeo, 6:20 a.m., New York; Regulus, 6:30 a.m., Iquique; Ernest H. Meyer, 6:15 a.m., Los Angeles; Daisy Freeman, 8:10 a.m., Monterey; San Antonio, 9:25 a.m., Monterey; Daisy Gadsby, 9:25 a.m., Monterey; Los Angeles, 9:25 a.m., Ventura; Alvarado, 9:15 a.m., Bandon; Harvard, 10:40 a.m., Los Angeles; Mayfair, 2:40 p.m., Coos Bay; Norfolk Maru, 5:15 p.m., Dairen; Martha Buehner, 6:30 p.m., Eureka.

Departed: Thomas, 12:20 p.m., Manila; Necanicum, 1:40 p.m., Coos Bay; Sandon, 2:55 p.m., Bandon; J. B. Stetson, 4:20 p.m., Aberdeen; Harvard, 4:15 p.m., Los Angeles; Carlos, 4:55 p.m., Grays Harbor; Mazatlan, 4:55 p.m., Long Beach; Akigisan Maru, 5:30 p.m., Yokohama; Ernest H. Meyer, 5:30 p.m., Portland; Kanju Maru, 5:40 p.m., Tokuyama; Dio, 6:19 p.m., New Orleans; Admiral Sebree, 6:45 p.m., Los Angeles; West Nivaria, 6:55 p.m., Vancouver.

TACOMA, Aug. 19.—Arrived: President Cleveland, Seattle, last night; Alabama Maru, Vancouver, 7 a.m.; Emma Alexander, Seattle, 5 p.m.; Dorothy Wintermote, San Diego, 7:20 p.m.

SEATTLE, Aug. 19.—Arrived: Arabia Maru, 7 p.m., Yokohama; Shidzuoka Maru, yesterday, Anacortes; Coquina, 7:20 a.m., Emma Alexander, 7 a.m., San Francisco; Florence Luckenbach, 4:20 a.m., Portland.

Departed: Curacao, 9 p.m., Queen, yesterday, Lakina, yesterday, Dorothy Alexander, 10 a.m., Southeastern Alaska; Willhilo, 5 p.m., President Cleveland, yesterday, Emma Alexander, 8:30 p.m., Tacoma; William F. Herrin, yesterday, Port Gamble; Winifred O'Donnell, late p.m., J. C. Fitzsimmons, 7:40 a.m., Los Alamos, 7 a.m., Larry Doheny, 3 a.m., Los Angeles.

SAN DIEGO, Aug. 19.—Arrived: Tamalpais, Eureka, 6, a.m.; Admiral Dewey, Portland, 6 a.m.; Manchuria, New York, 4 p.m.; Ruth Alexander, Seattle, 6 p.m.

Departed: Yale, 9 a.m., San Francisco; Admiral Dewey, 10 p.m., Portland; Tamalpais, 5 p.m., Eureka; Manchuria, 11 p.m., San Francisco.

WRANGELL (Alaska) Aug. 19.—Departed: Northwestern, yesterday, south.

JUNEAU (Alaska) Aug. 19.—Departed: Princess Charlotte, 3 a.m., south.

PORTLAND, Aug. 19.—Arrived: Admiral Schley, 5:15 a.m., San Diego and way ports; Socony, with Barge II, noon, Los Angeles; Kansas, 12:30 p.m., Boston and way ports; Frank H. Buck, 2:30 p.m., San Francisco; Walter A. Luckenbach, 5 p.m., New York and way ports; at Longview, K. I. Luckenbach, 12:30 a.m., Seattle; at Driscoll, Hakushika Maru, 7 p.m., Astoria.

Departed: Horda, 1 p.m., Arica and way ports, via Puget Sound; West Nomentum, 7 p.m., Manila and way ports, via Astoria; Silverado, 7 p.m., San Francisco and Los Angeles.

ASTORIA (Or.) Aug. 19.—Departed: Motorship Cadwalon, 2:45 a.m., Belfast and Limerick; Hollywood, 3:15 a.m., Buenos Aires and way ports.

PORT GAMBLE (Wash.) Aug. 19.—Arrived: Munrio, 8 a.m., Port Ludlow; Eldridge, 7:30 a.m., Seattle.

Departed: Multnomah, 6:30 a.m., Port Ludlow.

KETCHIKAN (Alaska) Aug. 19.—Departed: Northwestern, 7:40 a.m., south.

GRAYS HARBOR (Wash.) Aug. 19.—Arrived: Sudawsono, 10 a.m., Seattle.

Departed: Sunorteo, 8 a.m., New York.

RADIO REPORT

[BY RADIO CORPORATION OF AMERICA.]

The Radio Corporation of America, in co-operation with the United States Health Service and the Seamen's Institute, will receive requests through the KSE station at Los Angeles Harbor for medical and surgical services for ships at sea.

Noon, August 19

HAVANA MARU, Los Angeles for Balboa, 340 miles south of Los Angeles.
JOHN D. ARCHBOLD, Balboa for Los Angeles, 145 miles south of Los Angeles.
RIALTO, Los Angeles for La Libertad, 120 miles south of Los Angeles.
MARY D., Los Angeles for Balboa, 502 miles south of Los Angeles.
WILLIAM ROCKEFELLER, Balboa for Los Angeles, 730 miles south of Los Angeles.
WILLKENO, Balboa for San Diego, 2472 miles north of Balboa.
AXTEL J. BYLES, Balboa for Los Angeles, 343 miles south of Los Angeles.
LILLIAN LUCKENBACH, Balboa for Los Angeles, 87 miles south of Los Angeles.
DEMETERTON, Balboa for Portland, 97 miles south of Los Angeles.
ARIO, Balboa for Los Angeles, 293 miles south of Los Angeles.
YANKEE ARROW, Los Angeles for Balboa, 422 miles south of Los Angeles.
EMPIRE ARROW, Balboa for Los Angeles, 775 miles south of Los Angeles.
WEST KATAN, Los Angeles for Balboa, 289 miles north of Balboa.
CITY OF VICTORIA, Balboa for Los Angeles, 160 miles south of Los Angeles.
LUBRAFOL, San Francisco for Balboa, 173 miles south of San Francisco.
J. W. VAN DYKE, Balboa for Los Angeles, 414 miles south of Los Angeles.

8 p.m., August 19

COYA, Salaverry for San Francisco, 370 miles south of San Francisco.
POMONA, Everett for Balboa, 312 miles south of Los Angeles.
EDWARD LUCKENBACH, Los Angeles for Balboa, 53 miles south of Los Angeles.
K.R. KINGSBURY, Los Angeles for Balboa, 2179 miles north of Balboa.

SAN FRANCISCO STATION

8 p.m., August 19

EDGAR BOWLING, New York for Grays Harbor, 745 miles southwest of Grays Harbor.
KANJU MARU, left San Francisco 5 p.m. for Japan.
H. T. HARPER, Richmond for Point Wells, 315 miles south of Point Wells.
CAPT. A. F. LUCAS, Portland for El Segundo, 210 miles from El Segundo.
F. A. WARNER, Los Angeles for Coos Bay, 158 miles from Coos Bay.
KEWANEE, Willbridge for Avon, 283 miles from Avon.
SEA LION, towing log raft, Astoria for San Diego, 292 miles south of Astoria.
AKAGASAN MARU, left San Francisco 6 a.m. for Los Angeles.
EDNA, San Francisco for Portland, 147 miles from San Francisco.
NORDBO, San Francisco for Los Angeles, 165 miles from Los Angeles.
RICHMOND, Los Angeles for Portland, 75 miles south of Portland.
CHATEAU THIERRY, San Francisco for Honolulu, 325 miles from San Francisco.
MAKENA, Ahukini for San Francisco, 1724 miles from San Francisco.
LUBRAFOLD, San Francisco for Hamburg, 173 miles south of San Francisco.
MANULAI, Kahului for San Francisco, 213 miles from San Francisco.
HELEN OLMSTEAD, Los Angeles for Everett, 863 miles from Everett.
WANDERER, Colon for Vancouver, 195 miles south of San Francisco.
CANADIAN ROVER, Ocean Falls for Los Angeles, 400 miles from Los Angeles.
SUNUGENCO, Seattle for Los Angeles, 387 miles from Los Angeles.
SAEOR, Portland for San Francisco, 210 miles from San Francisco.
W. S. MILLER, Hilo for Los Angeles, 720 miles west of Los Angeles.

[BY FEDERAL TELEGRAPH COMPANY]

The Federal Telegraph Company in co-operation with the Los Angeles Receiving Hospital staff will receive requests for medical and surgical services from ships' crews from vessels at sea through KOK station at Los Angeles without charge.

LOS ANGELES STATION

Noon, August 19

MALTRAN, New York for Gray's Harbor, 32 miles south of Los Angeles.
HERMAN FRASCH, Longview for Los Angeles, 118 miles north of Los Angeles.

8 p.m., August 19

OXACA, Guadalupe Island for Magdelena, 132 miles north of Magdelena.
CHETOPA, San Francisco for Los Angeles, 84 miles south of Los Angeles.
PETER KERR, Los Angeles for Balboa, 267 miles south of Los Angeles.

AIR MAIL SCHEDULE

Now in effect: Universal postage rate of 10 cents per half ounce anywhere in the United States or Canada applies on all matters sent via Air Mail.

Transcontinental air mail service to and from Southern California is operated in both directions daily, leaving Air Mail Airport (Los Angeles) at 7:35 a.m. Pacific Time and arriving at Hadley Field (New Brunswick, N. J.) at 5 p.m. Eastern Standard Time the second day. Arrival at the New York City postoffice is one hour later.

Westbound departure from Hadley Field is at 10:15 p.m. Eastern Standard Time, with arrival at Los Angeles at 5:35 p.m. Pacific Time, the second day.

The Los Angeles daily closing for air mail is 6:30 a.m. at Arcade Station and at 5:45 a.m. or a little later at the air mail letter boxes, painted red, white and blue, and located in various parts of the city.

Items for the Air Mail are restricted to not more than fifty (50) pounds in weight and to not more than eighty-four (84) inches to length and girth combined.

PACIFIC COAST ROUTE

Collections are made at all air mail boxes not later than 9 p.m. and at the Arcade Station postoffice not later than 10:55 p.m.

The route will be operated on the following schedule: Northbound, leave Los Angeles, 12:01 a.m.; arrive at Bakersfield 1:45 a.m.; Fresno, 3:30 a.m.; San Francisco, 5:30 a.m.; Seattle, 2 p.m. Southbound, leave Seattle, 11 p.m.; Portland, 7 a.m.; San Francisco, 1:15 p.m.; Fresno, 3:15 p.m.; Bakersfield, 4:45 p.m. Arrive Los Angeles, 6:15 p.m.

UTACARBON, Balboa for Los Angeles, 298 miles south of Los Angeles.
POINT REYES, San Francisco for Los Angeles, 90 miles north of Los Angeles.
WALLINGFORD, San Francisco for Los Angeles, 120 miles north of Los Angeles.
OLEUM, Oleum for Los Angeles, 115 miles north of Los Angeles.
H. F. ALEXANDER, Los Angeles for San Francisco, 80 miles north of Los Angeles.

PORTLAND STATION

Noon, August 19

MAINE, San Francisco for Seattle, 23 miles south of Umatilla Lightship.

8 p.m., August 19

SKAGWAY, San Pedro for Seattle, 870 miles from Los Angeles.
SILVERADO, Portland for San Francisco, at Astoria.
CATHERINE G. SUDDEN, Gray's Harbor for Los Angeles, 10 miles south of Gray's Harbor.
HOYANGER, Gray's Harbor for Portland, off Columbia River, 7 p.m.

News of Ships and Sailings at Pacific Ports

SAN FRANCISCO, Aug. 19. (AP)—Arrangements recently completed by Japanese lumber interests for importation of Siberian fir and other timber are likely to result in a serious narrowing of the oriental market for Douglas fir, redwood and white sugar pine from the Pacific Coast, E. A. Selfridge, Jr., lumber trade commissioner to Japan, revealed today in a report he is preparing on the subject for the United States Chamber of Commerce. He stated, however, that a considerable time must elapse before the full effect of the new arrangement will make itself felt, and that even then if the Siberian supply should meet all requirements of the Japanese trade, the constantly growing demand for lumber on the Pacific Coast and in Europe will be sufficient to absorb the North Pacific production.

The motorship Mazatlan, formerly owned by Swayne & Hoyt, and which was recently sold to the Craig Shipbuilding Company of Long Beach, sailed late today for the southern port where the vessel will undergo extensive repairs preparatory to entering a new trade. John Craig, official of the shipyards, has been here for the past several days looking after matters pertaining to the sailing of the vessel.

Inbound from Scandinavian ports, and ports of call in Central America, the Johnson Line motorship Axel Johnson is scheduled to arrive here early tomorrow. She is bringing a score of passengers and a full cargo of freight.

SEATTLE, Aug. 19. (AP)—En route to the fifth annual convention of the Pacific Foreign Trade Council at Victoria, B. C., September 15 to 17, Capt. Warren F. Purdy, assistant to Gen. A. C. Dalton, president of the United States Merchant Fleet Corporation, will arrive here from Washington, D. C., next month. He will represent the Shipping Board and the Fleet Corporation at the meeting.

Pacific Steamship Company officials said today that the steamship Curaco, which sailed tonight for Southeastern Alaska, has a full cargo of canned salmon booked for return.

Capt. Haarberg and crew of the steamship Foldenfjord, formerly the Remus, have taken charge of the vessel, which is ready for sea after being overhauled here.

TACOMA, Aug. 19. (AP)—Among the arrivals yesterday was the Alabama Maru from Vancouver, B. C., to load lumber and general cargo. Another arrival was the Emma Alexander with California freight for discharge.

The President Cleveland was loading flour for the Orient today.

The Dorothy Wintermote arrived late tonight for a lumber cargo for California.

VANCOUVER (B. C.) Aug. 19. (AP)—Burnaby Shoal beacon in Vancouver Harbor, which has been carried away, will be replaced by a scow displaying a light, pending the placing of another beacon, the Department of Marine announced today. The fog bell will not be operated until the beacon is rebuilt.

NAVAL ORDERS

WASHINGTON, Aug. 19. (Exclusive)—Naval orders:

Lieutenant-Commander E. F. Cochrane to Philadelphia.
Lieut. R. F. Whitehead to U.S.S. Saratoga.
Ensign A. S. Carter to U.S.S. Wyoming.
Ensign J. T. Dimon to U.S.S. Colorado.
Ensign S. G. Hooper to U.S.S. New Mexico.
Ensign W. R. Ignatius to U.S.S. Utah.
Ensign P. F. Johnston to U.S.S. Pennsylvania.
Ensign R. E. Patterson to U.S.S. Pecos.
Ensign Alvin Robinson to U.S.S. Whitney.
Ensign W. R. Sands, Jr., to U.S.S. West Virginia.
Ensign P. A. Wyckoff to U.S.S. Salinas.
Ensign C. J. Thro to U.S.S. Shawmut.
Lieut. A. A. Antrim to Balboa, C. Z.
Lieut. E. Y. McKenzie to U.S.S. Oklahoma.
Lieut. G. L. Thomas to Hampton Roads, Va.
Chief Boatswain G. L. Kennedy to San Diego.

CHINESE TO ASK MACAO SURRENDER

Hongkong Dispatch Says Portugal Will be Urged to Give Over Seaport

LONDON, Aug. 19. (AP)—A movement has been started in South China, says a Hongkong dispatch to the Exchange Telegraph, to demand the surrender of Macao by Portugal upon the expiration this year of the ninety-nine-year lease under which Portugal holds the territory.

Macao, a seaport and dependency of the Portuguese in China, is on a peninsula of the Island of Macao at the entrance to the Canton River, thirty-five miles west of Hongkong. It was settled by Portuguese merchants in the latter part of the sixteenth century.

British official circles believe the reported movement for the surrender of Macao is unlikely of success in view of the present disturbed condition of China.

Portugal is a century-old ally of Great Britain and it is believed here that any support she needs for maintaining her position in the Far East will be readily forthcoming from the British government.

An additional factor supporting this view is Macao's proximity to the British colony of Hongkong.

LISBON (Portugal) Aug. 19. (AP)—Portugal has no intention of surrendering Macao to the Chinese, the Foreign Minister told the Associated Press today in commenting on reports that a movement was under foot in South China to demand such surrender.

"Macao has been a Portuguese possession since the sixteenth century," the Minister said, "and will continue to be so. There is no possible question of its alienation."

WHAT'S DOING today

Southern California Manufacturers' Exhibit, Southwest Bldg., 130 South Broadway. Daily, 9 to 5. All welcome.

Interdenominational Conference on the Christian Way of Life, Pacific Palisades, morning and evening. Dr. Elbert Russell will speak on "Where Repentance Fails" and 'As One Having Authority."

Associate Conductresses O.E.S. luncheon, Paulais', 12:30 p.m.

Los Angeles Boy Scouts' carnival, Hollenbeck Park, afternoon and evening.

Huntington Park Charity and Pageant of Progress, Huntington Park, evening. Lieut.-Gov. Pitts will speak.

Knights of Columbus Mardi Gras and circus, Columbus Auditorium, 612 South Flower street, evening. Newsboys' night.

Pilgrimage Play, Pilgrimage Theater, Highland and Cahuenga avenues, 8 p.m.

Symphony Orchestra concert, Hollywood Bowl, Highland and Cahuenga avenues, 8:30 p.m.

Orchestra concert, Westlake Park, 8 p.m.

Southwest Museum exhibit, Highland Park, afternoon.

Los Angeles Museum exhibit, Exposition Park, 10 a.m. to 4 p.m.

Free permanent California exhibit, scenic motion pictures, State Exposition Building, Exposition Park, 10 a.m. to 12 m.

Illustrated lectures, scenic motion pictures, Chamber of Commerce, 10 a.m. to 12 m.

Baseball, Wrigley Field, 2:15 p.m. Hollywood vs. Sacramento.

State Societies

Florida, Texas, Mississippi, Louisiana and Alabama picnic, Sycamore Grove, all day.

Wyoming and Wichita picnic reunion, Bixby Park, Long Beach, all day.

Motion Pictures

Broadway Palace, Broadway between Sixth and Seventh—"When a Man Loves."

Carthay Circle Theater, Wilshire Carthay Center—"Seventh Heaven."

Criterion, Grand and Seventh—"The Big Parade."

Grauman's Chinese, Hollywood and Orange—"The King of Kings."

Grauman's Egyptian, 6708 S. Hollywood Boulevard—"The Way of All Flesh."

Loew's State, Seventh and Broadway—"Mockery."

Metropolitan, Sixth and Hill—"Hula."

Million Dollar, Third and Broadway—"Fireman, Save My Child."

Rialto, 812 South Broadway—"Service for Ladies."

West Coast Boulevard, Washington and Vermont—"The Rough Riders."

West Coast Uptown, Tenth and Western—"For the Love of Mike."

Stage

Belasco, Eleventh and Hill—"The Great Necker."

Egan Theater, Pico and Figueroa—"Sun-Up."

El Capitan Hollywood and Highland—"Laff That Off."

Hollywood Playhouse, 1733 North Vine—"If I Was Rich."

Majestic, Broadway at Ninth—"Behind the Veil."

Mayan, Eleventh and Hill—"Oh Kay."

Morosco, 744 South Broadway—"The Last of Mrs. Cheyney."

Music Box, Hollywood and Gower—"Exposures."

Orange Grove, 730 South Grand—"Scarlet Virgin."

Playhouse, 940 South Figueroa—"In Love with Love."

Varieties

Orpheum, Ninth and Broadway—"Edith Meiser."

Burbank, Sixth and Main—Burlesque.

LEGAL SHOE PLACED ON OTHER FOOT

Constable in Own Jail on Kidnaping Charge Brought by Man He Prosecuted

SAN JOSE, Aug. 19. (Exclusive)—Long-waged legal warfare between Attorney George M. Saunders of Los Angeles and the authorities of Morgan Hill, a small town eighteen miles south of here, contributed its most noteworthy highlight today when Constable Lloyd Skeets was arrested on a kidnaping charge and held in $1000 bail in the jail over which he has long governed. The charge was brought by sounders and is the latest incident in several that began last December.

At that time Saunders was arrested in Morgan Hill while driving through there. Asserting that authorities of the place were seizing autoists indiscriminately to bolster up waning municipal revenue, Saunders voluntarily assumed the cudgel for other unfortunates and filed suit in Santa Clara County Court attacking the validity of the arrest.

Subsequently he was fined for the traffic charge, gave a check on a Los Angeles bank, drove to Los Angeles and stopped payment. Skeets promptly obtained a warrant, Saunders was arrested in the southern city and brought back to stand trial. He was fined $75, which he paid.

Then, in today's action, Saunders had the constable arrested, charging the officer had lured him from his Los Angeles office and forcibly taken him to Morgan Hill.

BUSINESS BREVITIES

[Advertising]

The Times Branch office, 621 South Spring street. Advertisements and subscriptions taken. Telephone Metropolitan 0700.

Abreast of the Market

The Chronicle's authentic and comprehensive reports of markets are a guide to judicious investment.

Subscribe through Louis Starr Honne Bldg., Los Angeles.

San Francisco Chronicle

THE WEATHER

[Official Report]

LOCAL OFFICE, U. S. WEATHER BUREAU, Los Angeles, Aug. 19.—(Reported by H. R. Hersey, Meteorologist.) At 5 o'clock a.m. the barometer registered 29.66; at 5 p.m., 29.97. Thermometer for the corresponding hours showed 62 deg. and 73 deg. Relative humidity, 5 a.m., 90 per cent; 5 p.m., 41 per cent. Wind, 5 a.m., west, velocity 4 miles; 5 p.m., southwest, velocity 8 miles. Temperatures, highest, 82 deg.; lowest, 61 deg. Rainfall for season, trace; normal to date, none; last season to date, trace. Barometer reduced to sea level.

WEATHER CONDITIONS.—Aug. 19: A large field of high pressure covers the country from the Rocky Mountains to the Mississippi River, with relatively low pressure over the Pacific Slope and on the Atlantic coast. It is a little cooler in the great central valleys, but the temperature changes have not been important elsewhere. Light to moderate local showers have occurred during the past twenty-four hours in the North Atlantic States and in Missouri, Arkansas and Western Tennessee, and in Utah, Arizona and extreme Southwestern Texas. In Southern California fair weather prevailed yesterday, with temperatures generally a little above normal. It was clear this morning, except near the coast, where fog or clouds were reported generally. Fair weather and moderate temperature may be expected to continue in this vicinity Saturday.

SUN, MOON AND TIDES.—Los Angeles, Aug. 20: Sun rises 5:18 a.m., sets 6:35 p.m. Moon rises 11:57 p.m., sets 1:25 p.m. Los Angeles Harbor, Aug. 20: High tides, 4:08 a.m. and 5:43 p.m.; low tides, 9:04 a.m. and 11:33 p.m.

LOCAL TEMPERATURES.—Aug. 19: Minimum and maximum temperatures from Southern California points, reported yesterday to the Los Angeles office of the U. S. Weather Bureau, were as follows:

Station—	Max.	Min.
Imperial	104	80
Los Angeles Harbor	71	61
Mt. Wilson	80	65
Newport Harbor	70	62
Pasadena	93	58
Pomona	89	59
Porterville	100	64
Rancho Santa Fe	78	59
Redlands	97	61
Riverside	97	60
San Bernardino	97	62
Santa Ana	85	61
Santa Barbara	80	60

LOCAL FORECAST

For Los Angeles and vicinity: Fair, with moderate temperature, Saturday and Sunday.

STATE FORECAST

SAN FRANCISCO, Aug. 19.—Weather forecast: San Francisco and vicinity: Fair, with fog at night; moderate temperature; moderate westerly winds.

Northern California: Fair, with fog along the coast at night; moderate temperature; normal fire hazard in the interior; moderate northwest winds along the coast.

Sacramento and San Joaquin valleys: Fair; moderate temperature; gentle variable winds.

Santa Clara Valley: Fair; moderate temperature; moderate northwesterly winds.

Southern California: Fair; moderate temperature; normal fire hazard in the mountains; gentle westerly winds.

ARIZONA FORECAST

PHOENIX (Ariz.) Aug. 19.—Forecast for Arizona: Saturday and Sunday generally fair; little change in temperature.

COLORADO RIVER

YUMA (Ariz.) Aug. 19. — [Exclusive Dispatch from the U. S. Reclamation Service.] Gauge height, Colorado River, 18.5 feet. Discharge, Friday, 14,400 cubic feet.

TEMPERATURES

Stations—Conditions, 5 p.m.	Max.	Min.	Precip.
Abilene—Clear	99	66	0
Boise—Clear	94	72	0
Boston—Cloudy	68	58	0
Buffalo—Cloudy	66	50	.02
Chicago—Cloudy	64	54	.18
Denver—Partly cloudy	72	52	0
Des Moines—Clear	74	56	0
Dodge City—Partly cloudy	76	52	0
El Paso	92	66	0
Eureka—Cloudy	62	54	0
Flagstaff—Cloudy	76	46	.02
Fresno—Clear	98	66	0
Galveston—Partly cloudy	90	78	0
Havre—Clear	80	50	0
Helena—Cloudy	82	56	0
Huron—Clear	74	56	0
Independence—Clear	97	58	0
Kamloops—Partly cloudy	82	52	0
Kansas City—Clear	76	56	0
Knoxville—Partly cloudy	74	62	.10
Lander	86	48	0
Los Angeles—Clear	82	61	0
Memphis—Clear	74	64	0
Modena—Clear	92	50	0
Needles—Clear	100	78	0
New Orleans—Clear	88	74	0
New York—Clear	68	60	0
North Head—Cloudy	62	58	.02
Phoenix—Clear	98	74	.01
Pittsburgh—Rain	76	58	0
Portland, Or.—Clear	72	60	0
Rapid City—Clear	72	46	0
Red Bluff—Clear	94	64	0
Roseburg—Clear	82	58	0
Roswell—Partly cloudy	92	62	0
St. Louis—Partly cloudy	72	62	0
St. Paul, Minneapolis—Pt. cldy.	72	54	0
Sacramento—Clear	96	54	0
Salt Lake City—Clear	90	64	0
San Diego—Clear	74	64	0
San Francisco—Clear	66	56	0
San Luis Obispo—Clear	88	54	0
Santa Fe	78	52	0
Seattle—Rain	62	56	.01
Spokane—Clear	86	60	0
Tacoma—Cloudy	66	52	.06
Tonopah—Clear	94	62	0
Tucson—Clear	94	72	0
Washington—Partly cloudy	78	60	0
Winnemucca—Partly cloudy	92	54	0
Winnipeg—Clear	78	54	0
Yuma—Partly cloudy	104	82	0

Irish Film Put on Under Guard

NEW YORK, Aug. 19. (Exclusive) The American-Irish vigilance committee, seeking to curb "anti-Irish plans" today made public the names of current pictures that are said to present principal Irish traits and ways of life as drunkenness, indecency, immodesty, rough-house dancing, depravity, stealing, sewer digging, street sweeping, jilting, thuggery, lies, cheating, quarreling, violent language and irreligion.

One of these films is being shown all over New York City this week in a certain string of picture houses and at the offices of the committee on Fifth avenue, next door to Will Hays, film czar, it was said that in certain quarters indignation had been running so high that special police were posted at the theater doors.

This could not be confirmed at the offices of the Metro-Goldwyn-Mayer Corporation, which adapted the picture from a Kathleen Norris novel.

In this film two Irish mothers of middle age get drunk, thumb the nose, throw vegetables through windows, do the hootchy-kootchy at a rough dance and fight with both fists, make the sign of the cross the wrong way and in maudlin brawling proceed from a goat alley home to a quagmire.

Paris to Give Succor to Reno

PARIS, Aug. 19. (Exclusive)—Paris is going down a step in favor of Reno. Heretofore the plan apparently was to grant a divorce for the asking, so far as Americans were concerned, but now judicial circles have decided to make the Americans show good reason why the French courts should untie their matrimonial knots when there are plenty of competent courts in the United States.

According to the new plan shortly to be tried all American divorce applications will be heard in a special American section of the Fourth Civil Tribunal. A rigid investigation of the methods of establishing "residence" in Paris will be made in each case and all applications will be thrown out where a bona fide residence has not been proved.

ANGELENO INJURED IN MOTOR ACCIDENT

SACRAMENTO, Aug. 19. (AP)—William P. Wright of Los Angeles lies critically injured at the Sisters' Hospital and a friend, D. Perkins, is suffering from a fractured arm and possible other injuries as the result of an accident last night at Sylvan Corners, on the Sacramento-Roseville highway, in which their machine and a Reno-San Francisco motor stage were involved.

VITAL RECORD

NOTICES OF INTENTION TO MARRY

The following notices of intention to marry were issued yesterday. Name and age given.

ALLEN—BABCOCK, Luther B. Allen, 38; Ethel M. Babcock, 36.

BARKER — WOODSIDE, Stuart D. Barker, 27; Katherine Woodside, 23.

BLEDSOE—DOWNS, James William Bledsoe, 64; Evelyn Frances Downs, 53.

BOBERG—LYDECKER, Erik Sven August Boberg, 29; Carola Britta Lydecker, 18.

BORLAND — BAKYERTZ, Carl A. Berland, 39; Mary Bakyertz, 27.

BURKE — BURNS, Edwin W. Burke, 28; Lela Burns, 28.

CAVANAUGH — OFELT, Lyman A. Cavanaugh, 27; Jane Ofelt, 25.

CLINE — LINVILLE, Leonard Harold Cline, 25; Rose Frances Linville, 21.

DOBES — PARTYKA, James V. Dobes, 35; Rose Partyka, 32.

EDELMAN — THOMAS, Louis W. Edelman, 22; Evelyn Thomas, 19.

GIBSON—AGA, Ignatz Everett Gibson, 26; Agnes Helena Aga, 22.

GOSLINE—HANKS, Lloyd Hendricks Gosline, 25; Blanche Alfreda Hanks, 25.

GREGORY—ZAZUETA, Cecil F. Gregory, 22; Angelina Zazueta, 18.

HAMILTON—VAN GUNTEN, Julius Rugg Hamilton, 40; Mabel J. Van Gunten, 33.

HANSEN—WOERZ, Edwin Axel Hansen, 24; Dorothy W. Woerz, 18.

HEYSER—AUSTIN, Sidney M. Heyser, 29; Esther Mary Austin, 19.

HUTCHINSON—PIERCE, Glenn Wallace Hutchinson, 26; Gwendolyn Mary Pierce, 24.

IRVIN — GILMORE, Charles Warren Irvin, 34; Muriel Gilmore, 31.

JOHNSON — MINTER, William Elbert Johnson, Jr., 30; Dorothe Isabel Minter, 28.

KAFFESIELDER—ZLOTNIK, Lewis I. Kaffesieder, 29; Frances Zlotnik, 21.

KLEIN—BRADER, Milton Ralph Klein, 23; Mabel A. Brader, 23.

KOTKIN—ISAACMAN, Emanuel Kotkin, 29; Dora Isaacman, 27.

LATHAM—JONES, Kirk E. Latham, 27; Naomi Dorothy Jones, 24.

MASSIC — GAY, Lewis Alois Massic, 50; Helen Margaret Gay, 36.

McGUIRE—CARROLL, Raymond Albert McGuire, 26; Catherine Elaine Carroll, 24.

McINTIRE—JOHNSON, William Duncan McIntire, 21; Mary Elizabeth Johnson, 22.

MERO—ROBBINS, Austin Lionel Mero, 27; Rosina Parker Robbins, 19.

MILLETT—TERRAZAS, Jack G. Millett, 23; Maria del Carmen Terrazas, 23.

MULLENIX — HANSEN, Lafe E. Mullenix, 23; Margarethe Hansen, 19.

NORIEGA—VALENZUELA, Enrique G. Noriega, 30; Irene Valenzuela, 20.

ORTEGA—RAMIREZ, Luis Ortega, 26; Marciana Ramirez, 26.

PHILLIPS—SPITZ, Ralph Eugene Phillips, 31; Dorothy Spitz, 26.

PETERSON—BRADY, Ellis J. Peterson, 22; Mary M. Brady, 23.

PORTER—McINTURFF, Roy B. Porter, 49; Grace T. McInturff, 42.

PORTILLO—MENDOZA, Jose Portillo, 24; Mercedes Mendoza, 21.

ROBERTS—WRIGHT, Ivor P. Roberts, 33; Beulah A. Wright, 29.

SALTAR — GODDARD, Thomas R. Saltar, 46; Emily C. Goddard, 41.

SCHNEIDERMAN — KRUP, Sam Schneiderman, 35; Anna Krup, 49.

SPECK — STEPHENS, Raymond William Speck, 28; Isabelle Stephens, 23.

STUBBS — ALBERT, Floyd Herman Stubbs, 21; Kathaleen Gertrude Albert, 18.

SUDDUTH — CUMMINGS, Marlowe Tyner Sudduth, 22; Muriel May Cummings, 22.

THOMPSON—BRENNAN, Howard J. Thompson, 22; Mary Louise Brennan, 23.

VOSS—FRAVEL, Howard Madsen Voss, 22; Meredith K. Fravel, 19.

WELLS—THOMPSON, Floyd H. Wells, 26; Ruth Kathryn Thompson, 19.

WESTPHALEN—GALLEHER, Hugo G. Westphalen, 28; Vera Blanche Galleher, 22.

BIRTHS

Names, sex, place and date of birth.

BENOIT, Mr. and Mrs. Frederick, Boy, 9004 Date street, August 12.

HERMAN, Mr. and Mrs. Joseph, Boy, Lincoln Hospital, August 15.

KEINSCHMIDT, Mr. and Mrs. John, Boy, 28041½ Maple avenue, August 13.

NELSON, Mr. and Mrs. Carl, Daughter, 1409 Nolden street, August 16.

PARDILLA, Mr. and Mrs. E. Eugene, Boy, 1329 Henry street, August 18.

POMTO, Mr. and Mrs. Leo, Daughter, 1134 East Ninety-fifth street, August 15.

TANDY, Mr. and Mrs. Charles, Daughter, Osteopathic Sanitarium Hospital, August 14.

TOUT, Mr. and Mrs. Kenneth, Boy, Lincoln Hospital, August 13.

DIVORCE SUITS FILED

BERGLUND, Mary against Earl.

BOW, Anna against Joseph P.

DUFFALDE, Gertrude Edna against Edgar Delos.

CADY, Evelyn M. against William M., Jr.

CASE, John against Anna.

CASWELL, Lucille Harrison against Gerald V.

CAWOOD, Albert E. against Mabel G.

CHAMBLESS, Alvearn against Tibb.

CLOUGH, Stella Mae against Percy R.

CONTRERAS, Catarino against Aurora.

GELLENBECK, Elmira K. against Adrian.

GLADDEN, Clara A. against Jay O.

GREGORY, Dorris A. against Anson Dayton.

HARA, Beatrice S. against Frank M.

HARTLEY, Marjorie Edith against Howard H.

HERRERA, Enriqueta D. against Edward.

HOTERSON, Amelia against Hollis.

HOWELL, Susie E. against Charles R.

JEWELL, Violet against John E.

LOVELACE, Dorthula against Claude A.

MARSH, William R. against Mae L.

MELLEM, Ella against Robert M.

NORRIS, Robert against Bridget.

PROSSER, Lucille against James.

RODRIGUEZ, Loudela M. against Ygnacio M.

SHERLOCK, Nellie M. against Domenic G.

SOUTHWICK, Catherine C. against Roy E.

STONER, Mabell A. against Herman.

STRINGFELLOW, Ruth O. against Elizabeth.

WEAVER, Agatha against Cecil C.

WILSON, Mortimer A. against Rita B.

WOOD, Eufemia G. against John, Jr.

DIVORCE DECREES GRANTED

BARKLEY, Mabel Irene from George D.

BELL, Frederick Alexander from Gladys Webber.

BOSCH, Lois J. from Frank L.

BRYANT, Leola Smith from Claude Eugene.

CHISM, Stanford W. from Alice M.

COHEN, Jennie from Max.

COLTON, Carolyn L. from Roland L.

DECK, Belle H. from Harry M.

DE RICAT, Helen B. from Emile.

ECKSTEIN, Mae H. from Oscar O.

ENGEL, Sarah from Robert.

FERGUSON, Eva L. from Robert Young.

FINEMAN, Mary E. Biggs from Bernard P.

FREDERIKS, Margaret from Charles E.

GRIDER, Lois Hazel from Ray M.

GRIFFITH, Bettie from Artie S.

GROCE, Katie from Elmer C.

HAHN, Marjorie from Harold R.

LANG, Theresa from Fred.

LUGO, Paul B. from Ivy H.

LUNNEY, Vera J. from Henry J.

MANKE, Callie J. from Otto.

McKINSTRY, Viola Mae from Clinton Paul.

McMULLEN, Rue B. from Lee A.

MONG, Mildred Ellen from William C.

MORRIS, Lulu from R. S.

NELSON, Charles A. from Selma.

RADFORD, Gertie L. from William T.

TINKLER, Edith G. from Clancy.

WALLING, Anne R. from Percy R.

OFFICIAL DEATH LIST

Name and place of death—	Age.	Date.
BOGWELL, Oscar, Los Angeles	45	Aug. 6
HALL, William, Los Angeles	67	Aug. 17
HUTCHINSON, George, Los Angeles	65	Aug. 17
LAWSON, Mary, Los Angeles	84	Aug. 16
MAXWELL, Emma, Los Angeles	76	Aug. 18
McCONNELL, Sylvester, Los Angeles	64	Aug. 17
MYERS, Carl, Los Angeles	29	Aug. 17
PERRIN, Jane, Los Angeles	77	Aug. 13
RODGERS, Jennie, Los Angeles	85	Aug. 17
ROSE, Ursulus, Los Angeles	75	Aug. 18
WALKER, Joseph, Los Angeles	29	Aug. 18
WILFORD, Eliza, Los Angeles	74	Aug. 18

DEATHS

With Funeral Announcements.

ADAMS At 122 South Westlake, August 18, Samuel McKee Adams.
Remains at Breese Brothers, 855 Figueroa.

BOWER, August 17, Samuel L. Bower, aged 82 years.
Funeral 2 p.m. today from the chapel of J. H. Riedeman, 1618 South Main.

CHRISTY, Funeral services for Mary Alice Christy today at 10 a.m. from Pierce Brothers' chapel.

DILLINGHAM, At 3780 South Main, August 18, Wilbur Leter, husband of Vesta and son of Mr. and Mrs. E. A. Dillingham; brother of Pearl and Paul Dillingham, Mrs. Nellie Settle and Mrs. Bertenna Peters.
Services today at 2 o'clock at the chapel of McIntosh & Mater, 2730 North Broadway. Interment, Evergreen Cemetery.

DICK, Geraldine Virginia Dick, late of 1815 West Seventieth street, beloved little daughter of Mr. and Mrs. John G. Dick.
Services will be held Monday, August 22, at 2 p.m., from the Ruppe Mortuary, 842 South Figueroa street.

FRITH, Gladys Frith, aged 32 years, beloved wife of Thomas Frith.
Remains at The White Company, 644 West Washington street.

GERSTER, Adela Gerster, late of 221 South Olive street, beloved wife of Edward F. Gerster; mother of Doris Adela, Harry C. and Gordon S. Gerster.
Services will be held today at 10 a.m. from the Ruppe Mortuary, 842 South Figueroa street. (Vancouver, B. C., papers please copy.)

GILKY, In this city, August 19, 1927, Antoinette Gilky, beloved mother of Mrs. A. V. Elliot and Mrs. A. Z. Walters; sister of Mrs. Nelson Hobbie, Mrs. Jessie Knox and Robert D. Fuller.
Remains at the Robinson & Adair Mortuary, 817 Venice Boulevard. Funeral notice later.

HENNESSY, Annie Loretta, beloved mother of Dorothy E. Lurch, and grandmother of Charles Lurch, Jr.
Remains at parlors of O'Donnell & Moore, 1701 South Flower street. Mass at Church of the Precious Blood, Hoover and Lafayette streets, 9:30 a.m. Monday.

HILL, The funeral of Cinema Hill will be held from The White Company, 644 West Washington, today at 8:15 a.m. Requiem mass at the Plaza Church at 9 o'clock.

HUTCHINSON, George D. Hutchinson, aged 66 years, beloved husband of Flora B. Hutchinson of 2120 Norwood street; member Golden State Lodge, No. 358, F. & A. M.
Funeral services Monday, August 22, at 2 p.m., from the chapel of W. A. Brown, 1815 South Flower street.

DEATHS

With Funeral Announcements.

KERR, Funeral services for Robert E. Lee Kerr will be held from Las Flores Chapel, 935 West Washington street, today at 10 a.m. Interment, Forest Lawn. Brown Brothers, directors.

LINDSLEY, August 19, Alice Lindsley.
Remains at the chapel of W. A. Brown, 1815 South Flower street. Notice of funeral later.

MAXWELL, Funeral services for Emma Jane Maxwell today at 2 p.m. from Pierce Brothers' chapel.

McDANIEL, August 19, at 339 North Kenmore avenue, Mrs. Annie S. McDaniel, loving mother of Mrs. Lloyd Woolford of Los Angeles, Charles F. McDaniel of Darlington, Wis., and Walter O. McDaniel of Indianapolis, Ind.
Friends may call at the chapel of Peck & Chase Co., 1215 South Figueroa, this morning between 8 and 10:30 o'clock. Interment, Assumption, Ill.

OLSON, Ole Andrew Olson, late of 1418 West One Hundred and Fifth street, beloved husband of Lena A. Olson and father of Mrs. M. H. Reid.
Services will be held Monday, August 22, at 3 p.m., from the Ruppe Mortuary, 842 South Figueroa street.

PITCHER, Frank Pitcher, member Fremont Camp, No. 466, W.O.W.
Remains in care of Graham & Isbell, 915 West Washington street.

PLUMMER, The funeral services of A. K. Plummer will be held today at 2 p.m. from the chapel of W. A. Brown, 1815 South Flower street.

PLUMMER, August 19, Elmer H. Plummer.
Remains at the chapel of W. A. Brown, 1815 South Flower street. Notice of funeral later.

PRINCE, Remains of Mary Prince (Doris Dare) were forwarded last night by the Ruppe Mortuary, 842 South Figueroa street, to Johnstown, Pa., for services and interment.

ROSS, The funeral services of Mrs. Cressent Ross will be held today at 11 a.m. from the chapel of W. A. Brown, 1815 South Flower street.

SEDORUS, Funeral services for Mrs. Retta M. Sedorus will be held from Las Flores Chapel, 953 West Washington street, today at 1 p.m. Interment, Mountain View Cemetery, Pasadena. Brown Brothers, directors.

SIGLIE, August 19, Martin Siglie.
Remains at Cunningham & O'Connor.

SMITH, Funeral services for George Edward Smith today at 11 a.m. from Pierce Brothers' chapel.

SONTAG, Louis Sontag.
Services today at 11 a.m. from the Little Church of the Flowers, Forest Lawn Cemetery. D. L. Warner, director.

STRICKLER, Jacob H. Strickler.
Remains at the chapel of W. A. Brown, Interment, Marshalltown, Iowa.

STUCK, At 839 Annandale Boulevard, George W. Stuck, beloved husband of Ella M. Stuck.
Funeral services at Cresser's, Highland Park, Monday at 10 a.m.

UTTLEY, Palemon L. Uttley, late of 1435 Allison street, beloved husband of Marcina M. Uttley; father of Mrs. Gretchen U. Stewart of Los Angeles and James A. Uttley of Minneapolis, Minn.
Announcement of funeral later by the Ruppe Mortuary, 842 South Figueroa street.

WILFORD, The funeral services of Mrs. Eliza Ann Wilford will be held today at 10 a.m. from the Hollywood Cemetery chapel. W. A. Brown, funeral director.

ZUBIATE, Mrs. Librada Zubiate of 3111 Winter street.
Funeral today at 1:30 p.m. from residence. Gus Alvarez & Mizen, directors.

IN MEMORIAM

WEAVER, In loving memory of my dear mother, Sarah E. Weaver, who passed away August 20, 1924. "Gone, but not forgotten."
MAUDE EVELEAN LUGO, daughter.

FUNERAL DIRECTORS

GEORGE B. REMINGTON
THE FUNERAL HOME OF SERVICE
ADEQUATE FREE PARKING SPACE
1133 SOUTH FLOWER STREET
TELEPHONE WEstmore 9728

EDWARDS BROTHERS, INC.
SERVICE, ECONOMY, RELIABILITY
936 Venice Boulevard (16th street.) WE. 3848.

BRESEE BROTHERS
AMPLE FREE PARKING SERVICE
835 SOUTH FIGUEROA FA. 3125.

E. CLAIR OVERHOLTZER CO.
WE. 6147. 1236 South Grand.

WASHINGTON CO. J. D. ROBINSON
735 West Washington street. WE. 5615.

GARRETT BROTHERS
921 Venice Boulevard (16th street.) WE. 2039.

ROBERT SHARP & SON WE. 4448
931 Venice Boulevard.

E. C. KOOP, 1814 W. WASHINGTON

CEMETERIES

INGLEWOOD PARK CEMETERY
MAUSOLEUM, CREMATORY, COLUMBARIUM
Three hundred acres, wonderfully landscaped, with beautiful lawn, trees, flowers, lake, winding walks and roads. All perpetually cared for in this supreme last resting place. For information call
TRinity 4487. THornwall 6857.

BEAUTIFUL
HOLLYWOOD CEMETERY
Mausoleum-Crematory-Columbarium
"HOLLYWOOD CHAPEL," the most artistic little chapel on the Pacific Coast, available for funerals without cost.
CRYPTS $225.00
6000 SANTA MONICA BOULEVARD
Hillcrest 3830. Holly. 8455.

FOREST LAWN MEMORIAL PARK
Cemetery, Mausoleum, Crematory
"The Cemetery Unusual"
Every form of burial under perpetual care.
"Among the Hills"
Glendale Avenue & San Fernando Road

CEMETERY LOTS

FOREST LAWN—Vale of Memory section, six choice graves for sale cheap, to settle estate. Call WA. 3193.

Inglewood Cemetery lot, lone tract. Family lot, beautifully sit. Divs. A, B, C, D. Ph. WA. 3855.

ONE or more graves, choice Inglewood lot, near chapel. Very reasonable. WA. 6537.

ONE or more lots, lonia tract, in Inglewood, way below value. TH. 6172.

FLORISTS

THE ALEXANDRIA FLORIST
HOTEL ALEXANDRIA WA. 8901.
Good Floral Designs at Popular Prices.

ROME PLANE SET TO GO AS TESTS END

Prospects Good for "Old Glory" to Start Today on Flight to Italy

CURTISS FIELD (N. Y.) Aug. 19. (AP)—Old Glory, the Fokker monoplane in which Lloyd Bertaud and James D. Hill hope to fly to Rome and back, completed its final test today and was pronounced ready for a take-off. The airmen would say nothing more definite about the prospects for getting away tomorrow than that the runway will be in good shape then, barring further rain.

Today's test was a half-hour flight to try out the radio, which functioned perfectly.

Old Glory first was scheduled to take-off two days ago but a heated wheel bearing necessitated postponement and yesterday rain made the runway too soft.

WASHINGTON, Aug. 19. (AP)—The Navy Department today was advised by the German Embassy in Washington that the plane Germanic plans to start from Cologne on its trans-Atlantic flight "any time tomorrow after midday, depending on weather conditions."

BRAWLEY MAN DIES IN WRECK INJURING TEN

KEOKUK (Iowa) Aug. 19. (AP)—Arch McNeill of Brawley, Cal., was killed and ten persons injured in the wreck of Burlington train No. 10, southbound, at Gregory Landing, Mo., Jay. The injured included Hugh McNeill of Brawley, brother of the dead man, and Charles Hall of Burbank, Cal. The wreck occurred when the train struck a broken rail. All of the injured are expected to recover. They were brought to St. Joseph Hospital here.

"Times" Daily Short Story

"THAT GAY YOUNG SET"

Three Men and a Tenor

By LUCILLE VAN SLYKE

NOTE: This is one of a series of short stories, each complete in itself, in which is retailed the uncivil war between the youngsters and the oldsters of an old-fashioned town

EVERY year the Clairmont Clarion had occasion to print an account of Mrs. W. Herbert Warrington's musicale. Not that Mrs. Warrington herself was especially musical, but once, when she had had a pianiste as a guest, the party was successful because of the innovation, and, from that time on, the custom was established.

Each year the affair grew a trifle larger and the program a trifle longer, until it had become a formidable function, indeed. It terminated in a rather nice supper, not informal, of course, for nothing informal happened in the Warrington house, if Mrs. Warrington could forestall it, but a fairly talkative supper.

"What is it that walks on eight legs and yelps?" Babs mocked her. "So is my hero, Ninny, darling. Herb asked your Harry and my Gene and Philander Findley to sing with him, and they rehearsed here last night. I want to tell the world that Clairmont has never heard anything like it!"

"So I suppose you're invited, too?" Nina was a trifle sulky.

"In spite of my crime in opening this tea-room, I am," Babs admitted. "And, like you, I wouldn't miss it. Nonny, see if you can keep a secret. I have to tell you; it's so funny! They're going to do that quartet from Rigoletto—the Bella Figlia Dell Amore—"

"But that calls for two women," Nina interrupted.

"Right there is the joke," Babs laughed. "Gene can do the funniest falsetto soprano you ever listened to, and they're going to jazz the time—it was a stunt Gene did at college—Herby thinks his mother's parties are too stiff for words, and he wants to speed things up—don't tell, Ninny, because they're having such fun with their joke—even dear old Philly has fallen for it and plods along at the contralto part—" Babs dissolved in giggles. "I shall love to see Lady Cahlara Vere de Vere Warrington's face when the racket begins!"

"Young Mrs. Herndon just telephoned that you were deserting us!" she accused Eugene. "I came over to say you simply couldn't go until after my musicale. I'd be in a fine predicament, with no tenor—"

Babs wanted to cry out:

"Predicament? You silly old thing!"

But Eugene, with his arm steadying hers, said casually:

"Sorry. This trip bobbed up unexpectedly. Anyway, I wasn't terribly important, you know. They do say that a quartet is three men and a tenor—just a tenor doesn't count for much. But don't worry. I'm arranging for a much better tenor than I am—remember Rinny, Babs? I phoned Philander, half an hour ago, and gave him instructions on how to get hold of the chap—" he turned to the perturbed Mrs. Warrington—"doesn't speak much English, but he sings like a seraph. I say, Babs—" he rubbed his hand over his forehead, "I don't know as I explained that to Philander, in my hurry. You better give Philander a ring and tell him, when he gets the Mediterrean Club to ask for Giovanni. He's a sort of valet to the chaps who live there. Tell him what we want." Eugene was courteous with the unexpected visitor no longer. Rather deliberately, he turned his back upon her, put his arms around his wee wife, and held her close for a last kiss and a "God bless you, dearest!" and was gone before anybody could say anything more.

Babs became vaguely aware that Mrs. Warrington was saying something, a great many somethings. Words came in an agitated flood, but they didn't register with Babs. Chin high, eyes staring straight ahead, she marched away from the outraged caller, pausing only long enough to telephone Eugene's message to Philander, long enough to give orders to Myrtilla, long enough to be sure her babies were busy with their toys, and then, knowing that she couldn't be a brave person any longer, she fled up to the attic and went down on her knees before Eugene's old war-kit and wept out her heart.

She came down, an hour later, looking wan and white, but she plunged sternly into her neglected business. Over the telephone she told young Herbert Warrington, who had a rather embarrassed manner, that he was to tell his mother not to worry.

"Rinny has a peach of a voice, Herb. He'll be the hit of the evening. Of course, you can't pull your stunt. Save that for some other party. But he'll transpose that soprano into a gorgeous tenor, and nobody will know the difference. Philander left word that Rinny said he'd come, and he's to come and have dinner here with me."

She had no intentions of going to the musicale. If the Honorable Philander Munro Findley himself hadn't insisted, she would never have had the courage to go. But Philander, whose heart ached for her, did insist, when he went into the dining-room to meet Rinny, who was just having his coffee.

The small, suave Italian could speak very little English.

"I am desolate—" he stammered. He was in impeccable evening clothes, and he bowed deeply. Philander found a few words of French, and the two of them hit it off fairly well. Babs went to powder her nose, and presently the three of them strolled under the elms to Mrs Warrington's splendid old mansion.

Philander took Rinny to the dressing-room, and Babs found a secluded seat at the back of the long drawing-room and closed her unhappy eyes. She didn't open them again until the four men began to sing. Then she opened them very wide. But she could scarcely see Rinny on the improvised platform, for he was so short that the heads of the stalwart Clairmont songsters rose above his.

But one thing was immediately certain. His music towered over theirs. Modulate his tone as best he might, he made the rest of them sound like the half-trained, husky amateurs they were. Round and full and vibrant with feeling, his mighty tenor floated out into the warm June air, and his listeners gave him excited applause. After that, the rest of the too-long program fell rather flat. Young Herbert literally saved the night by asking the tenor to sing again, at the close. Which the little man obliging

The Times
LOS ANGELES

XLVI. SATURDAY MORNING, AUGUST 20, 1927.—PART II. 16 PAGES. POPULATION By the City Directory—(1927)—1,322,422 By the Federal Census—(1920)— 576,671

NOTICIAS MUNDIALES DE ULTIMA HORA

NOTAS TELEGRAFI

Ha Bajada un Tres por Ciento Coste de los Abastos.

El índice mensual del ... de Trabajo salido a luz ... que, entre el 15 de Junio y ... de Julio, ha disminuido un ... ciento el coste de los artículos menudeo.

Confesión del Rabo de ... de un Buque de Guerra.

FILADELFIA, Agosto 19.—... la detención de un dibujante ... han quedado revelados el robo ... planos para la construcción ... crucero ligero estadounidense ... amenaza de vendérselos a una ... tencia extranjera, si no se ... gratificación por devolverlos ... gobierno.

Después de que el detenido, ... hendido, que se llama Rasmus ... tian Frederick Rithammer, de ... penhague (Dinamarca), y que ... años, hubo negado tener conocimiento del robo, un compatriota suyo, Swan Berg, de 24 años, se presentó voluntariamente en el edificio ... y confesó, al decir de las autoridades federales, que el ... él y no Rithammer. No se ha divulgado los pormenores de la confesión.

La Gran Bretaña Combate el Bolchevismo.

LONDRES, Agosto 19.—"The ... al Imperio" es la respuesta que ... dando Lord Birkenhead, Sir William Joynson-Hicks y otros líderes de ... círculos oficiales, a los gritos de ... hate, "fuera de China las manos" y "no meterse con Rusia", que ... adoptado los comunistas y sus ... simpatizadores de la política británica.

Muchos miembros prominentes de los partidos conservador y liberal han reunido con numerosos laboristas, en mitines en masa, para apoyar la expulsión de las misiones comerciales rusas de la Gran Bretaña, bastiones que estaban procurando minar al poderío británico.

Clara Butt, la contralto famosa, y muchos otros músicos y artistas, han prestado igualmente su ayuda en mitines de protesta contra los esfuerzos de algunos elementos por dar popularidad a las doctrinas soviéticas en el Imperio Británico.

Conservadores, liberales y laboristas moderados concurren también a los mitines radicales y dan discursos radicales con energía igual a la de los radicales cuando hablan en mitines de conservadores. Si Lady Astor se ha incorporado a los "abucheadores", que están usando métodos radicales, y ya no puede pasar sin protesta y sin ... las afirmaciones de los ... cajón."

Crucero Norteamericano ... por un Vapor Japonés.

LONDRES, Agosto 19.—... mensaje de Lloyds, ... Rankow, que el Cincinnati, ... estadunidense, fue abordado ... el vapor japonés Sujyang. El Cincinnati estaba fondeado en el Yangtze. Una y otra ... sufrieron averías.

Los Príncipes Llegan a Victoria.

VICTORIA (Colombia Británica), Agosto 19.—El príncipe de Gales, ... su hermano el príncipe Jorge ... garon hoy a Victoria. Las ... nias de recepción se suprimieron ... motivo de haber fallecido la ... del miércoles último el primer ... tro de la provincia, John ... ruego del príncipe de Gales, ... ninguna guardia de honor para ... Al ... los reales visitantes.

Los príncipes van a pasar ... mente el fin de semana ... golf, y haciendo quizá algunas ... cursiones en autolancha alrededor ... la isla de Vancouver.

NOTAS LOCALES

...ition de Prohibicionistas en Pro ... Concejal Jacobson.

La directiva de la Civic ... nd Law Enforcement League of ... fornia ha convocado a un mitin ... asa para las ocho de la noche ... mes en la Primera Iglesia ... e Pasadena, a fin de protestar ... supuesto lazo tendido al ... acobson. Tal anunciara ... señor M. W. Atwood, presidente ... liga, y el doctor M. A. ... superintendente de la misma. ... Todos los cargos hechos a la ... fice del supuesto lazo tendido ... acobson, y de que sabía lo de ... ctado raid y conocía a las ... mas que lo tramaron, ha ... chazados anoche en una declaración ... Vincent Hickson, quien, ... efes, defiende á la señora ... Las acusaciones de que dicha ... ra tomó parte en una ... Ahora puesta hace diez años, ... dio, son también calificadas ... sas por los defensores. Igualmente ... son las afirmaciones de los ... dos de Jacobson, de que la ... imes fue vista salir furtivamente ... la ciudad el último sábado. ... fensores manifiestan que ... ui abiertamente el domingo ... a ver a una hermana enferma ... e estará de vuelta en Los ... a semana, por lo menos, ... audiencia, a fin de rechazar ... parendo.

Trata de Encontrar ... para una Llave Gigantesca.

En los Estados Unidos se registra ... ultitud de llaves de ciudades ... nte a las celebridades que ... estras poblaciones; pero hasta ... no se registra el caso de haber ... labrado una llave de las ... nes de la traida ayer a Los ... por el vapor "La Ciudad de ...

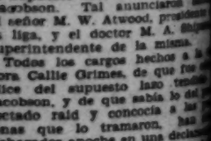

...eth as Low as $5. Best Set $7

... white gold teeth made, no matter how ... or severe rubber ... THE WONDER PLATE ... flesh color. No rubber. Cannot ... Unbreakable. Will not break. The ... on them; will last for years. ... est advancement in dental art. ... My Extremely Low Prices ... Teeth as low as ... Best white Pin (other ...) ... Gold Crown (22-karat) ... Bridgework (22-karat) ... Porcelain Crown ... Gold Fillings ... Silver Fillings ... Tooth Extracted (Painless) ... of gold in valuable, I pay you ... full value for it in cash. ... AT A DENTAL PARLOR A PRIVATE ... with sterilized instruments and ... operators. ... recommended to your friends. ... EXAMINE. ... Medcraft ... 536 S. Broadway ... Third ... Thurs. Bldg. ... 9:30 to 6; Sat., 9 to 12.

BOY INJURED BY TOY CANNON

Home-Made Gun Explodes and Lad May Lose Sight in One Eye

An attempt to make his toy cannon into a miniature coast artillery Big Bertha yesterday resulted in serious injury to Joseph Tucker, 13 years of age, of 715 East Eighty-fourth street.

Placing the toy cannon, which he had constructed of a piece of gas pipe mounted on small wheels, on a wooden carriage, the boy loaded it with gunpowder and BB shot, according to police. The charge, instead of exploding through the muzzle, backfired through the breech. The boy was so badly burned about the face that police surgeons feared that he may lose the sight in one eye. A small piece of the pipe also penetrated the lad's right arm. He was given emergency treatment at the Receiving Hospital and then transferred to the General Hospital.

NEW POLICE VICE SQUAD HEAD NAMED

Capt. L. L. McClary Takes Place of Capt. Wallis; Mystery Over Shunting

Capt. L. L. McClary yesterday was ordered to take command of the police vice division to succeed Captain of Detectives Wallis who was transferred to the position of investigator for the Police Commission, a post he formerly held.

Much mystery surrounded the changes. No explanation was forthcoming from any of the police officials affected. While the order causing the transfers to be made was signed by Chief Davis, the latter refused to comment.

"It was all a surprise to me," Capt. Wallis said.

"The order was an unexpected surprise to me," Capt. McClary stated.

Acting Captain of Detectives Williams, who had taken Capt. Wallis's place in the Police Commission offices when the latter was appointed head of the vice division a little more than a month ago, was transferred to the detective bureau at Central Police Station. Acting Captain Thornberg was ordered to take command of Newton-street Police Station, the position left vacant by the transfer of McClary.

Power Exhibit Put in Place for Engineers

Power Bureau's Motion in Harbor Plant Injunction Under Advisement

Power machinery and equipment, ranging from tiny hand tools to gigantic motors, turbines, pumps and elevators, were in place yesterday at the Ambassador Auditorium for the Pacific Coast Power and Mechanical Exhibit, to be held there all next week.

The local committee is headed by Fred J. Fischer, in charge of the exhibit, and the forty-fifth annual convention of the National Association of Stationary Engineers.

First ceremonies will take place tomorrow at 2:30 p.m. at the Santa Fe station, where the Los Angeles association will welcome John Quincy Adams of Duluth, Minn., national president, and escort him to the Ambassador. In the evening there will be a preview of the exhibit. The show will be opened to the public Monday night at 8 o'clock.

Formal sessions of the convention will open Tuesday morning.

RALLY FOR MISSOURIANS

The Missouri Society will have a picnic at Sycamore Grove Sunday, the 28th, with a program beginning at 11 a.m. The program will include music and other entertainment numbers.

BADGERS TO PICNIC

Former residents of Wisconsin will have a picnic reunion Saturday, the 27th inst., at Sycamore Grove Park. An attendance is 10,000 is expected. The picnic will last all day.

...m Chief Due Here Tomorrow

...land A. Rowland, vice-president ... general manager of the First ... tional studio, is scheduled to ar... in Los Angeles tomorrow at 9 ... on the Chief, on his semian... tour to the Pacific Coast.

He came train with Rowland ... Dove, film star, and her ... Irvin Willat, director, who ... coming from a trip to Wash... and Al Rockett, west coast ... manager for First Na...

...A FOR REROUTING OF NOISY BUS DENIED

The City Council yesterday, on ... mendation of its Public Utili... Committee, denied a petition ... property owner that the passen... motor-bus line which operates ... Main street from Avalon Boule... to San Pedro street be routed ... other street. The petitioner ... objected of the noise made by the ... buses. The Council committee ... said the bus operation on this ... is of service to the public.

ETIRO ROW RETORT FILED

Deposed Head of Girls' School Writes Denial of Charges Recently Brought

...ensive denial of each specific charge lodged against her by the Los ... County Probation Committee in connection with her discharge ... the superintendency of El Retiro School for Girls, an action which ... to the walkout of two-score students to leave the school in a protest walkout, was ... yesterday by Miss Alma Holzschuh in a letter to be filed with the ... Civic Commission.

Miss Holzschuh, whose discharge ... the walkout, declared ... is prepared to fight to the ... that her first step will ... the filing of the answer to the ... committee's charge al... before the commission.

The deposed superintendent stated ... has been considerably ... by the support accorded ... various women's clubs ... behind the Board of Su... to grant a public hearing ... circumstances surrounding ... sudden change in administra...

While Miss Holzschuh was continuing her preparations to fight against the probation committee order which displaced her from control of the school and which appointed Mrs. Rosemary B. Good to the post, the committee was silent. Charles D. Lusby, chairman of the committee, earlier in the week disclosed what he said were the causes for the change in administration, including direct charges of insubordination and lack of disciplinary control of the girls.

It was learned, however, that the committee characterizes the change as for the good of the school and to enable the continuance of the institution as originally planned.

...s yesterday investigation showed that but one of the forty-four girl "strikers" now is at Juvenile Hall, the others having been returned to their homes or placed in other institutions or suitable placements, un-

(Continued on Page 2, Column 7)

Today's Bible Text

GLORIOUS PRAISE—Make a ... noise unto God, all the ... Sing forth the glory of ... Make His praise ... Psalm lxvi:1, 2.

"PEACHES" HERE ON VAUDEVILLE TOUR

Frances Heenan Browning

Peaches Heenan Browning, the girl with the trimmed-to-order legs, and whose court actions involving her somewhat older husband, "Daddy" Browning, aroused the attention of a greater part of the country, arrived here yesterday to fill an engagement at Pantages Theater during the forthcoming week. She will be in the city for about ten days. She is staying at the Biltmore.

After her arrival Peaches went immediately to the hotel and there declined to see anyone until she had had an opportunity to remove the dust of travel, unpack, rest and get herself thoroughly settled.

Mrs. Browning was accompanied by her pet Pomeranian dog.

COURT WILL TAKE TIME TO DECIDE

Power Bureau's Motion in Harbor Plant Injunction Under Advisement

Motion of the Light and Power Bureau to modify an injunction prohibiting the bureau from constructing a steam-powered electric generating plant at the harbor was continued yesterday by Judge Tappaan of Superior Court to the 25th inst. for decision.

With the closing of arguments by counsel, Judge Tappaan requested opposing attorneys to submit briefs on the numerous points of law involved in this case.

The motion is being opposed by the Southern California Edison Company, which obtained the injunction in a taxpayer's suit. Attorneys for the company contended the building of the plant would constitute an unjust and illegal burden on the taxpayers, as the taxpayers had not voted bonds to pay for the huge expenditure necessary to construct the plant.

The Light and Power Bureau forces are seeking to modify the injunction on the ground the necessary funds have been provided by a budget appropriation. The point involved in the present hearing hinges on the asserted right of the bureau officials to spend budget money for the project.

State's Acting Governor Talks to Churchmen

By a "Times" Staff Correspondent

PACIFIC PALISADES, Aug. 19.—Acting Governor Fitts spoke to 500 churchmen attending an international conference on the Christian way of living here today.

The speaker described the relation of Christianity to government and stressed the importance of voting. He declared that if present apathy at the polls continues many of the better government officials will not remain in office. It is difficult to persuade the ablest and best-fitted citizens to enter politics, he said, due to the indifference of the voters. He urged his listeners to do everything within their power to encourage voting.

The acting Governor referred to his experiences in aviation and declared that much influence had been brought to bear on him in an attempt to keep him from flying, but added that he intends to continue traveling by air "as long as he lives." Fitts is scheduled to fly back to Sacramento tonight.

PAVING ORDINANCE

The final ordinance for the paving of Slauson avenue from Figueroa street to Wilton Place has been adopted by the City Council.

STANTON BAIL NOT FORFEITED

Ex-Deputy Says No Efforts Made to Get Him

Declares That Bond Broker Laughed in Derision

Total of $33,000 in Eleven Cases Listed in Books

A new phase of the asserted questionable operation of Los Angeles bail-bond firms, now under investigation by the county grand jury, was brought to light yesterday when a signed statement was obtained from a former deputy sheriff indicating that bail-bond companies do not always make a determined effort to apprehend men who have "jumped" their bonds even when they know of the fugitive's whereabouts.

The man in this case who had "jumped" his bond was Eli Stanton, motion-picture extra who failed to appear for trial on September 14, 1925. Although Stanton has not been returned to Los Angeles yet and brought to trial the records of the Superior Court bear no notation that the bond was ever forfeited.

L. C. Blasdel, the former deputy sheriff, in commenting upon efforts to apprehend Stanton stated that he ascertained that the man wanted was in Greece, where he had fled to escape trial. He established this fact, he said, by letters which Stanton had written to friends in Los Angeles which gave his place of residence in a small village in Greece.

HOPED TO WIN REWARD

Blasdel said that he became interested in the case while serving as a deputy sheriff, hoping that he would obtain a reward for finding Stanton's hiding-place. With this thought in mind, he explained, he went to the office of a friend, whom he suspected was in close touch with Stanton. After explaining his position in the case and pointing out that he hoped to obtain a reward, Blasdel said, the man gave him a letter from Stanton which gave his place of residence in Greece.

The next move was to place this information in the hands of the bail-bonding company, which wrote Stanton's bond. But here the officer met with a cool reception, according to his statement. They merely laughed at him, expressed doubt regarding the letter and indicated that they were not interested, Blasdel said.

The man who gave Blasdel the letters revealing Stanton's hiding-place last night corroborated Blasdel's assertions. He said that the deputy sheriff came to him as an officer asking for information regarding Stanton's whereabouts, saying that he hoped to get a reward for his efforts. This man also said that he had been in communication with Stanton and knew positively that the residence address in a village in Greece was authentic. He added, however, that through Stanton's friends he is informed that the fugitive now is in New York City.

CASE ONE OF ELEVEN

Stanton's record is one of a group of eleven cases of questionable bail-bond transactions obtained by Dep. Dist.-Atty. Murray in an investigation. It shows that so far as the criminal court records are concerned Stanton's bail was never declared forfeited. Instead, when he failed to appear in court, a bench warrant was issued for his arrest and the trial was put "off calendar." This is the final entry in the record.

SIMILAR CASES FOUND

The records of the other cases in Murray's possession in some instances show similar procedure while in others the forfeitures were continued from time to time for extended periods before they were eventually ordered forfeited.

The questionable bail bonds in the eleven cases amount to $33,000. In view of the fact that these cases were obtained from only two books out of the vast collection of criminal court records, the total amount of questionable bail bonds which exist in the records remained a matter of conjecture among county officials yesterday.

RECORDS PHOTOGRAPHED

Steps to guard against alteration of the records involved were taken yesterday, it was revealed, when photographic copies of them were made and filed.

According to Murray's last announcement to The Times, these records will be placed before the county grand jury at its Monday session. At the same time, according to Murray's statement, the question of an audit of the records to determine the exact status of the questionable cases will be presented to the grand jury for approval or rejection.

JURIST SPEAKER AT PICNIC

Municipal Judge Georgia Bullock will be one of the principal speakers at the Missouri picnic on the 28th inst. at Sycamore Grove, the picnic committee announced yesterday.

BAIL EVIL CURE OFFERED

Australian Suggests Ban on Professional Bonding; Also Urges Robed and Wigged Judges

Difficulties with bail-bond brokers, runners and cappers could easily be stopped in California simply by eliminating professional bondsmen, Wilfred Hutchins, criminal lawyer of Lanceston, Tasmania, the island State belonging to the Australian commonwealth, declared yesterday at the Biltmore, where he is a guest.

Hutchins pointed out that in Australian there is a law prohibiting any one from accepting remuneration for furnishing bail for a prisoner. A heavy penalty is imposed for violation of this statute.

"A similar law here immediately would put all professional bondsmen and their employees out of business and the ends of justice would be much better served in the courts," he stated. "As I see this present situation in Los Angeles and other cities I have visited, it appears to me that the conspiracies of bail bondsmen and others are causing a laxity of law observance among your people.

"If, as in Australia, no person could be released from jail unless his bond was signed by a substantial person owning real estate and there could be no remuneration, people would be more careful about violating the laws because of the difficulty of obtaining a release from jail."

In Australia, according to Hutchins, no cash bonds are accepted and if a prisoner is suspected of being a professional criminal it is almost impossible for him to gain liberty by furnishing bail.

Hutchins also suggested that greater respect for law and order would prevail in this country if both attorneys and judges were robed and bewigged and attorneys would stand while addressing judges and questioning witnesses.

"It is a matter of psychology," he said. "When a judge wears a robe and wig, he no longer appears as a mere man, but in the eyes of the witnesses becomes a strong man of the law and government."

Foiled in Search for Inyo Funds

Two Boxes Found Empty

Orphia Clark and deposit box at the Alexandria used by W. W. Watterson, and (inset) Dist.-Atty. Hession of Inyo county.

ORDINANCE HELD DRAWN BY UNIONS

Independent Butchers See "Joker" Aimed at Them in Early-Closing Rule

Charges that labor unions are attempting to prohibit the operation of meat markets after 6:30 p.m. and on holidays and Sundays in order to put independent meat dealers out of business were made yesterday by the Individual Food Dealers' Association.

The association, according to R. L. Caruthers of its advisory committee, will make a strong fight before the City Council Health and Sanitation Committee next Tuesday for an amendment to the recently passed meat-inspection ordinance so as to permit meat dealers to conduct their business at such times as they see fit.

"We favor the most rigid inspection of meat and other food products," said Caruthers, "and no objection is made to that portion of the ordinance. But we do object to the proposal to load fees upon us which would be prohibitive and to the portion of the ordinance which prevents a market remaining open after 6:30 p.m. We are assured by Dr. Parrish that this portion of the ordinance is not sponsored or desired by the health department and that it was not in the ordinance as originally drawn, nor was it approved by the City Attorney. It is a joker slipped in at labor-union behest."

Caruthers said the association estimates that 40 per cent of independent dealers will be forced out of business and that between 1500 and 2000 employees will lose their employment if the ordinance is enforced. The ordinance was scheduled to go into effect the 1st inst., but has been suspended by the City Council pending further investigation.

TUNNEL ORDERED

City Engineer Shaw has been instructed by the City Council to proceed with the construction of a pedestrian tunnel at Vine street and Barton avenue.

PAVING TO PROCEED

The paving of Bonnie Brae street from First street to Temple street has been ordered by the City Council.

CHAPLINS IN AGREEMENT, RUMOR SAYS

Settlement in Noted Case Arranged Gossip Insist; Both Sides Deny Story

Absolute quiet prevailed yesterday in the warring Chaplin camps but reports persisted that Charlie Chaplin is about to pay $850,000 to his young wife, Lita Grey Chaplin, for mental and legal peace.

However, Loyd Wright and Gavin McNab, heading the comedian's staff of attorneys, continued to deny in vehement fashion the cumulative reports of the impending settlement and Edwin T. McMurray, uncle and chief counsel for Mrs. Chaplin, did likewise.

Both Mr. Wright and Mr. McNab stated that they are now ready for trial on Monday, the final details of preparation having been virtually completed in the last few days.

The comedian himself remained out of sight for the greater part of the day yesterday and thus far has stuck religiously to his statement that he will have nothing to say until the date of the trial.

In spite of all this, reports on the best authority continued to the effect that a settlement is near consummation and that its announcement may be expected Monday, when Mrs. Chaplin is expected to receive her divorce and the custody of the two children on charges having little resemblance to those with which she deluged the comedian in her original divorce complaint

RIVER TALK AT LUNCHEON

H. S. McCluskey, Colorado River commissioner for Arizona, will discuss Arizona's position on Colorado River control at a meeting of the Democratic Luncheon Club September 15. Minor Moore, president of the club, has appointed a committee to arrange a special reception for McCluskey.

WATTERSONS' VAULTS EMPTY

Banker Said to Have Taken Contents at Hotel . .

Hession Delays Action for Opening of Others

Accused Financier Expected to Aid Officials

Dist.-Atty. Hession of Inyo county and Deputy State Bank Examiner Davis yesterday delayed request for search warrants to open safety-deposit boxes in this city, thought to contain more than $500,000 in hidden assets of Mark Q. and W. W. Watterson, Owens Valley bankers, whose asserted activities caused the failure of five banks and destroyed financial structures of Inyo county. It was disclosed, however that two of the vaults held in the name of the Inyo bankers were empty.

The vaults said to have been held by W. W. Watterson at the Alexandria were emptied of their contents ten days ago when Mr. Watterson made a hurried visit here, it was learned. What the contents of the boxes had been could not be ascertained, Charles B. Hamilton, manager of the hotel, declaring that such matters are known only to the holders of the deposit boxes.

BOXES NOT WATCHED

Mr. Hession last night scouted the idea that the delay in opening the other safety deposit boxes will result in the Inyo county financiers emptying them of any assets they may contain. However, it was learned that neither Mr. Hession, the State Banking Department nor the Corporation Commission is watching the other boxes to preclude such action.

Formal request for search warrants, as expected yesterday, was not made, Mr. Hession said, because he believes that the Wattersons will voluntarily open these vaults if so requested.

"I feel certain that they will comply with such a request and I will ask Mr. W. W. Watterson to open the vaults as soon as I can locate him," the Inyo county prosecutor declared in his room at the Alexandria where he was attempting to catch up on sleep lost in an all-night drive from Bishop.

WATTERSON EXPECTED

W. W. Watterson was expected to arrive in Los Angeles yesterday, according to Mr. Hession, but at a late hour last night he had not been found by the prosecutor. Mr. Watterson did not register at the Alexandria where he has made his headquarters in the past.

In case Mr. Watterson is not found today, the visiting prosecutor said, advisibility of requesting search warrants will then be taken up. The same action will be taken, he said, if Mr. Watterson refuses to open the vaults.

"Such refusal on his part would give us more reason to request the search warrent," he said, "as it might indicate existence of documents we seek. At the present time we have not sufficient evidence to warrant signing the necessary affidavits to obtain the search warrant."

MEETS DEPUTIES

Mr. Hession, accompanied by Deputy Sherrif McDonald of Inyo County—who, the prosecutor said, is not with him in an official capacity—met with Dep. Dist.-Attys. Thoms and Fisher and Deputy Bank Examiner Davis early yesterday morning when it was decided not to make a formal application for a search warrant.

It was learned that the District Attorney's office here is ready to issue such warrants if requested and the proper affidavits made.

Late yesterday the two Inyo county officials met in conference with Mr. Davis, H. A. I. Wolch, deputy in charge of the Los Angeles office of the Corporation Commission, and Chief Auditor Whittaker.

While information from the Corporation Commission offices indicated that the conference was based on the report of Deputy Auditor Johnson, whose investigation into the affairs of Watterson Bros., Inc., and subsequent recommendations caused the suspension of the company's permit, Mr. Hession declared he was given nothing along that line. He said that the report was mentioned but denied that he had been given a copy of it or information on which to base further felony complaints against the Watterson brothers.

EXAMINERS IN BISHOP

The conference, Mr. Hession said, had only to do with the supposed safety deposit vaults and what action, if any, will be taken to learn of their contents.

According to announcement from

(Continued on Page 2, Column 8)

JACOBSON MEETING CALLED

Enforcement League to Protest Asserted 'Frame-up;' Mrs. Grimes's Actions Defended

A mass meeting has been called by the officers of the Civic Research and Law Enforcement League of California for Monday night at 8 o'clock in the First Baptist Church of Pasadena to protest against the asserted "frame-up" of Councilman Jacobson, according to an announcement last night by M. W. Atwood, president of the league, and Dr. M. A. Shipman, superintendent.

All charges that Mrs. Callie Grimes was a party to any asserted "frame-up" or had any previous knowledge of the raid or any of the persons connected with it were denied in a statement issued last night by Vincent Hickson, who, with A. G. Steffes, is attorney for Mrs. Grimes.

Accusations that Mrs. Grimes participated in a similar "frame-up" at Indio ten years ago are also characterized as untrue.

Assertions that Mrs. Grimes was seen leaving the city secretly last Saturday by Jacobson's attorneys were declared to be false, and Mrs. Grimmes's attorneys stated she left the city openly on Sunday and solely because of the illness of her sister, and that she will return to Los Angeles at least a week before the trial to be available for a subpoena.

Other charges that Mrs. Grimes was to receive money from the police department and that Jacobson was struck over the head shortly after his entrance into the house were also scouted in the statement.

In refuting the charges Mr. Hickson declared he has no interest in the political issues at stake, that it was not Mrs. Grimes's intention to injure Jacobson and that the denials are made solely for the purpose of protecting her position.

GRIMES NAME MISSING FROM LIST OF BEAGLE PROTESTANTS

"Beagle-street assessments!" announced Clerk Carroll of the City Council, whereat the members of the City Council sat up and took notice.

For it was to discuss Beagle-street assessments that Councilman Jacobson declared he visited the home of Mrs. Callie Grimes several weeks ago, resulting in the Councilman's arrest.

The Council was scheduled yesterday to hear protests of property owners against the paving of Beagle street, which is in the northeast section of Los Angeles and in Councilman Jacobson's Thirteenth District.

(Continued on Page 2, Column 1)

The Lancer

by Harry Carr

ROGER BABSON, the professional pulse-feeler of commerce, knows the reasons why Los Angeles will be the center of western civilization some day.

THE THREE JEWELS

The most important reason is that people like to live here. And they hanker more keenly every year to live here.

The chief of a great tourist bureau says that the three liveliest and most interesting cities now on the map are New York, Cairo (Egypt) and Los Angeles.

THE DOORWAY

The second reason is that the Orient and South America will inevitably push Europe off the map in a commercial way. Europe has spoken its piece and is through.

Los Angeles is the natural doorway both to China and the south. Not to speak of Mexico.

WHAT HISTORY SHOWS

The third reason is of peculiar interest.

History shows that as a nation grows very rich it changes its diet from dead flesh to rare fruits and vegetables.

And naturally turns its attention to the places from which these products come.

Dr. McCoy and Dr. Lovell are really expressing an instinctive race call.

HERE'S HOPING!

If these profound and distinguished theories result in the sale of a few vacant lots this fall it's all right with me.

COURAGE OF CHILDREN

The pitiful case of the little 7-year-old boy who walked home with two crushed feet is appealing, but not unusual. Children—more often than not—show great fortitude in the face of pain.

I know a woman dentist who is miraculously successful with children. She tells them when it is going to hurt.

"Now," she says, "Willie, this is going to hurt a little; but we don't care, do we?"

"Naw," says Willie. He does; but he bluffs it through like a hero.

SAP-HEADED GUNMEN

The Chicago Chief of Police is trying an interesting experiment with gunmen.

He is going to try publicly branding them as mental defectives.

It might work; but I can't seem to see these thugs staggering off in shame and dismay to earn honest livings as plumbers and garage men.

Most of them would starve to death. They were not brought up to work. They don't know how.

PULL 'EM UP!

My former steadfast admiration for the race and tribe of flappers has gone fainting to its knees in the face of this new summer fashion:

French-heel slippers with boys' socks rolled down around a pair of bare ankles.

I stood for slave bracelets dangling around the feet; but this is too much.

From now on I am for hoop-skirts, corkscrew curls and swooning fits.

PERFECTLY SIMPLE!

A garage man tells me a wonderful way to get in harmony with the police plea for locking your car against thieves.

All you have to do is to take something or other out of your distributor.

I don't know what the distributor is, or why; and I didn't understand what it is you take out—or put in.

But, anyhow, I now feel quite safe.

AUNT HET

BY ROBERT QUILLEN

"I try not to listen when Deacon Brown is prayin'. It ain't really prayer, anyway; it's just tellin' the Lord how to run His business."

(Copyright, 1927, Publishers Syndicate)

EX-WIFE SEES MAN KILL SELF

Officer Also Witness to Lancaster Suicide

Couple in Divorce Courts Few Days Ago

Coroner Waives Inquest in Family Tragedy

Carefully arranging the affair, Archie H. Howell, 50 years of age, committed suicide by shooting himself in the head while his ex-wife, Deputy Constable McCaleb and several others looked on in a busy street in Lancaster yesterday.

Deputy McCaleb reported that Howell and his wife were divorced last Wednesday after two years of marriage, and that the wife was awarded $115 a month as alimoney. The deputy said that Howell went to him and said he wished to see his wife before leaving the town. The deputy accompanied him to his wife's residence, but she refused to see him.

Later Howell saw his wife in a car on the street and said: "Come over to the car, honey. I want to give you some money." As his wife approached the car, Howell shot himself in the head, it is reported.

Coroner Nance announced no inquest will be conducted and that he will sign a certificate of suicide. It is believed that Howell's family troubles caused him to end his life.

DRIVER OF AUTO FOR HIRE FINED

Fight Begun to Rid City of Cars Operated Without Required Permits

Carrying out the threat of the Board of Public Utilities to prosecute persons operating automobiles for hire without a permit in violation of the city ordinance, Ambrose Nipper, 48 years of age, 2009½ East Ninety-second street, was summoned before Municipal Judge Wilson yesterday and sentenced to a fine of $100 or forty days.

"This arrest marks the beginning of a campaign to clean up the city of approximately 100 drivers operating for-hire automobiles without a permit from the Public Utilities Board," Detective Reynolds announced following the sentence of Nipper. "These drivers have not posted bonds for the protection of their patrons and in the event of a serious mishap the passengers would have little or no substantial redress against the operators."

Nipper was taken into custody by Detective Reynolds and Inspector Harry F. Bassett after he had picked them up at Figueroa and Santa Barbara streets and driven them around the city for nearly an hour. Upon determining that the driver had not been licensed, the officers brought him before Judge Wilson. He pleaded guilty.

Detective Reynolds said he expects to rid the city of every driver operating without the required license within the next few weeks.

PARLEY CALLED FOR JACOBSON

(Continued from First Page)

The names of protesting property owners were read, but the name of Mrs. Grimes was not among them, although Councilman Jacobson had said that she had protested to him and was worried about the assessments. She was not in the Council chamber.

Councilman Jacobson spoke on the matter, recommending that the protests be denied and that the matter be sent to the Public Works Committee to see if some solution of the matter can be worked out that will be satisfactory to the property owners.

"The proposed paving is on Beagle street from Cato street to Turquoise street. Councilman Jacobson said he is convinced a majority of the property owners on Beagle street are opposed to the present proceedings.

The Council also received yesterday and ordered filed a copy of a resolution adopted by a mass meeting Wednesday night at the McKinley Junior High School expressing confidence in Councilman Jacobson.

Lawyer Ordered Tried on Charge of Embezzling

Municipal Judge McConnell yesterday ordered M. M. Gordon, San Diego attorney, held for trial to the Superior Court on eight counts of embezzlement, involving approximately $2000.

Gordon was retained by J. R. Fisher, 740 South Broadway, to collect $5580 from the Robert Marsh Bond Company, according to testimony offered at the preliminary hearing by the complaining witness. The defendant succeeded in collecting twenty-one checks at $250 each, but turned over to Fisher only $2250, it was testified.

The attorney was liberated from custody on $5000 bond.

Counsel for Gordon made a motion to have the charge dismissed, but Judge McConnell declined to sustain the action.

AL JOLSON INITIATED BY BREAKFAST CLUB

Al Jolson, stage and screen comedian, was the principal in an especially created initiation ceremony at the Breakfast Club yesterday morning. In a talk afterward Jolson announced that he intends to live in California permanently. Jack Warner introduced the entire company which is acting with the comedian in his first picture. Other guests were Maj. William H. Anderson, William Crittenden, Arthur Sinton and Bert Francis. Frank Borzage and Quincy Stephens acted as hosts.

APPOINTMENT LAUDED

The American Association of Engineers yesterday commended the Mayor and City Council for the appointment and confirmation of Donald M. Baker as a member of the City Planning Commission.

NOW TO FIND LOCK FOR THIS KEY

Honolulu Shows Appreciation for Liner

Jo Ballantine and Katherine Burlingame With Key

THOUSANDS of keys to cities have been presented to various celebrities annually in the United States, but thus far history does not record one like that brought to Los Angeles yesterday by the steamer City of Honolulu.

The key is five feet long and made of Hawaiian koa wood, the beautiful material from which ukuleles are fashioned. It was made by Honolulu folk who wished to express their appreciation of having the ship named after their city.

Of surprising weight, because of the density of koa, the key has been beautifully carved and finished in natural color, with a high polish. It will be hung in the smoking room of the liner at the head of the after staircase.

PLANE WITH NEW MOTOR GOING EAST

Head of Glendale Plant to Deliver Ship With Engine He Invented Himself

W. B. Kinner, president of the Kinner Airplane and Motor Corporation of Glendale, will start at 5 o'clock this morning from Glendale on a flight to Boston to deliver the first of six planes which his company is building equipped with a new motor of his own invention.

The Kinner motor is of five cylinders and air-cooled. It is radial in action. Weighing 350 pounds and developing 106 horsepower, the motor has been perfected, Kinner announced, after several years of experimenting. The final test was made Thursday when two pilots of the Kinner corporation were sent aloft in an altitude test. The small plane with the new motor reached a ceiling of 14,000 feet before the motor began to slow down.

The six planes which are to go east are to be delivered to the Dennison Aircraft Corporation of Boston, the Kinner company's eastern representative.

On his flight Kinner will be accompanied only by a mechanic, Harris Rooke. The air mail route to Salt Lake City, Chicago and on to the Atlantic seaboard will be followed.

LAST RITES TODAY FOR G. E. SMITH

Funeral of Auto Man to be from Pierce Brothers; Son Arrives from East

Funeral services for George E. Smith, 50 years of age and a national figure in automobile circles, will be conducted today at 11 a.m. from the funeral parlor of Pierce Brothers, 720 West Washington Boulevard.

Mr. Smith died on the 17th inst., following a short illness at the Good Samaritan Hospital. His body will be placed in a vault until members of the family decide on interment.

A native of Detroit, Mich., Mr. Smith had been connected with the automobile industry the major part of his life. At the time of his death he was Pacific Coast representative of the Pierce-Arrow Company. He made his Los Angeles residence at 512 South Oxford avenue. Before coming here Mr. Smith had lived for some time in New York City.

He leaves a widow, Jessie E. Smith; a daughter in Los Angeles, Mrs. A. M. Quale; a son in Chicago, John Smith. The son arrived here yesterday to attend the funeral.

Kyne Chauffeur Finds Wife and Now All's Well

Robert Cox, Peter B. Kyne's chauffeur who flew here from San Francisco to find his wife and 5-weeks-old child, located them yesterday afternoon in a Wilmington apartment house.

Policeman George Finn of the Harbor division accompanied Cox to the address where he said his wife was living. Finn said that after a few words of greeting Mrs. Cox admitted her husband, hurriedly packed and, with Cox carrying the child, the couple drove off in Cox's automobile, apparently on good terms.

Cox earlier in the day told police a cigar-store clerk had been paying attentions to his wife while he was on business in San Francisco. The clerk informed police that Mrs. Cox and the child were living with a friend, Mrs. E. R. Nolder, in Wilmington, where she was later found.

MATE DROPS BATTLE AND WIFE WINS

Mrs. Solomonson Granted Divorce and "Other Man" Charges Not Supported

Although he had named Pierce W. Van Doren, Beverly Hills architect, as corespondent and sued him for $100,000 for alienation, Clarence R. Solomonson did not appear in Judge Gates's court yesterday to contest the divorce suit of Norma L. Solomonson. Mrs. Solomonson obtained a divorce on her cruelty charges.

Solomonson's charges were contained in a cross-complaint. His suit for alienation is still pending.

In his cross-complaint Solomonson related, among other things, that his wife had been overheard talking to some one over the telephone in their home one morning, and that before hanging up the receiver she had remarked:

"Well, two hours is better than nothing."

She left the house on this occasion, he charges, clad only in a bathrobe flung over her night dress, and a pair of slippers, and went out riding with Van Doren.

There is also pending against Van Doren a suit for divorce which is set down for trial next April.

Hindu to Face Accusation of Double Murder

Charged with the murder of two of his countrymen, Mohammed Jack, a Hindu, pleaded not guilty yesterday to two counts of first-degree murder when he was arraigned before Judge Schmidt of Superior Court. His trial was set for September 15.

Jack is accused of killing Mohammed Gulam and Mohammed Box, ranchers, the night of March 19, last, as they slept. Shortly after the killing, Jack was taken into custody but released when the District Attorney's office failed to establish that he was the man wanted for the crime. He was arrested again, however, when he was said to have boasted that he had "killed two men and got away with it."

Woman Lodged in County Jail Over $75 Check

A young woman who described herself as Miss Laura Adams, 28 years of age, owner of a power and light company at Casper, Wyo., was lodged in the County Jail yesterday on suspicion of forgery. According to Detective Lieutenant Hamren, who arrested her, she attempted to cash a check for $75 drawn on the Pacific-Southwest Trust and Savings Bank, without having an account there. The arrest was made at the bank.

Miss Adams told Hamren, he says, that she has been visiting friends in Pomona, but declined to give their address.

GRIFFITH POOL TO BE KEPT OPEN LATE

Griffith municipal playground swimming pool, the largest in the city, which was opened a week ago, now is being kept open until 8 p.m. to test the demand for early evening swimming. The pool is at Los Feliz Boulevard and Riverside Drive. During the first week of its operation, according to figures of the Los Angeles Playgrond and Recreation Department, 8364 boys, girls and adults have used the pool.

PETITION TO BE CHECKED

Property owners yesterday asked the City Council to order the paving of Citrus avenue from Lexington avenue to De Longpre avenue with six-inch cement concrete. The petition was sent to the City Engineer for checking and to the Public Works committee for recommendation.

CITY'S TRAFFIC RECORD LAUDED

Regulation Best in World, Dr. McClintock Says

Council Hears of Problems at Lunch Meeting

Other Speakers Point Need of Street Planning

Los Angeles from one of the worst has become one of the best traffic-regulated cities in the world, according to statistics cited by Dr. Miller McClintock, traffic consultant with the Traffic Commission, in an address given yesterday at a luncheon meeting in the Alexandria. Members of the new City Council attended.

"Traffic troubles, like moral evils, can be cured only by constructive action after a survey of the situation and decision of the right method of procedure," said Dr. McClintock. "The Los Angeles Traffic Commission was, and is, composed of a group of efficient, unselfish men who donate to this city money and services worth at least $100,000 a year. Because of the work of these men, with the cooperation of civic officials, Los Angeles, which formerly was first in American cities in regard to its number of automobile accidents, now stands eleventh in that respect. In no year since the adoption of the safety ordinance, which is being copied by various cities of the Union, has Los Angeles taken lower than tenth place for accidents, notwithstanding the fact that 80 per cent more traffic passes over our streets. However, we must not be satisfied until our annual list of accidents is reduced to zero."

ENGINEER TALKS

Harland Bartholomew, consulting engineer for the Major Highways Committee, mentioned some of the difficulties of providing adequate thoroughfares in a great city and criticised those who, for personal reasons, would interfere with the major traffic plans approved by the citizenry as a whole.

"I am interested in the general scheme of the program and, while I believe better results might be obtained by greater concentration on a few important projects, rather than attempting to accomplish too much at once, I cannot but see the danger in the spirit of compromise which some of your citizens are manifesting toward a great number of these projects," said the speaker.

"Your plans for street improvement and new highways are no more ambitious than those of many large eastern cities and they should not be abandoned nor compromised," said Mr. Bartholomew. "Of course, your plans represent an ideal to be worked toward and cannot be accomplished in a short time, but that is no reason why plans for immediate developments should be blocked by property owners in small sections of the areas to be improved by the widening and extension of thoroughfares. No great city ever was or ever can be built by the protests and decisions of a minority of property owners."

URGES TRAFFIC COUNT

Mr. Bartholomew called attention to the fact that Los Angeles, "with the greatest amount of traffic of any city in the world," has no regular traffic counts. He said that the Major Highways Committee is planning a count, with the assistance of Boy Scouts, similar to the one conducted prior to the presentation to the people of the Major Traffic Street Plan, and he expressed the hope that the City Council will provide for an annual count.

Among other speakers were Harry A. Lord, president of the Traffic Commission; David Faries, vice-president of the Major Highways Committee, and City Attorney Stephens, all of them paying high tribute to the work of the members of the Traffic Commission and to the co-operation of civic officials and citizens with the Traffic Commission and highways committee.

PUMPKINS ROLLED INTO LEWIS CASE

Mail-Fraud Trial Evidence Says Something Besides Prunes Planned as Bait

Recital of ingenious circulation schemes E. G. Lewis and associates, promoters of the "California Illustrated Review," on trial in Federal court here on charges of misuse of the mails, concocted to get subscribers to "invest" $10 for "life subscriptions," were related in Federal court here yesterday.

Testimony introduced at the trial before Federal Judge Jacobs showed that Lewis first offered an almond tree to each life subscriber. Later he offered interest in oil wells. Yesterday testimony was read into the record that Lewis contemplated offering bags of pumpkin flour with recipes to would-be subscribers. This latter plan, it was stated, never developed.

The government is endeavoring to prove that Lewis gave out misleading information regarding the productivity of the wells he was said to have drilled in Southern California. Witnesses already have testified that some of the almond trees turned out to be prune trees.

Deputy United States Attorneys Peterson and Simpson expect to complete the prosecution early next week. The defense is expected to use several days in the presentation of its case.

Once Convicted by Mistake, He's in Cell Again

Recently released from San Quentin through the efforts of Finger-print Expert Barlow, James W. Preston is again in jail. He was arrested Thursday night by Sergt. Simpson, on charges of suspicion of possession and sale of liquor. He was taken into custody at 850 South Main street and gave the name of Mickey O'Donald, but was identified as Preston of records of his fingerprints.

The young man was convicted of robbing and shooting Mrs. Stella Parsons in 1924, but Barlow was not satisfied that Preston's fingerprints were the same as those left on a window ledge at the scene of the crime. Another man was subsequently arrested and Barlow discovered that he was the real criminal.

ACCUSED OF LURING MAN IN ROBBERY

Anna Karrick

GIRL HELD FOR TRIAL IN ATTACK

Charged With Luring Man to Apartments for Male Companions to Rob

Although stoutly denying she lured Philip Linker to her apartment at 532 South Fremont street for the express purpose of having him robbed by J. F. Waller, a companion, Miss Anna Karrick, 22-year-old country girl, yesterday was held to answer to the Superior Court for trial by Municipal Judge Pope.

The two defendants were bound over to the higher tribunal on joint charges of robbery and assault with a deadly weapon, and remanded to the County Jail in default of $6000 bail each.

Linker, a collector, living at 1327 West Fourth street, testified he met Miss Karrick at a dance and was persuaded to go to her apartment. While conversing with her in the hallway, Waller struck him over the head from the rear with a rolling-pin, he charged. Several hours later he awoke in a taxicab with his pockets rifled of $7 and other valuables.

Miss Karrick admitted her acquaintance with Waller, but testified she was unaware of his presence there. Miss Karrick and Waller, a railroad conductor, told the court they had never been in trouble before. The girl declared she ran away from her farm home near Springfield, Ill., to win fame in the films, but became destitute here when unable to find work.

The charges against the pair were prosecuted by Dep. Dist.-Atty. Clarke.

CHECK GIVEN TO BUY HOME OPENS CELL

Asserted Church Secretary Arrested for Ohio Police; Says Father Owns Bank

Russell A. Strohm, who says he is field secretary of the United Brethren Church, was arrested at Whittier yesterday by Deputy Sheriff Kelly and placed in the County Jail. Strohm is being held for the authorities at Columbus, O., on asserted charges of passing checks without sufficient funds.

According to Cap. Fox of the Sheriff's office, Strohm gave a Whittier bank a check for $35,000 to buy a residence in Whittier, saying his father was president of a bank in Columbus, O.

When the eastern bank was asked by telegraph about the draft for $35,000, it was not honored, deputies say. The deputies assert that Strohm declares he has a power of attorney to draw on his father's account.

Strohm asserts that he has received large sums for his work from William Wrigley and George Eastman of the Eastman Kodak Company.

Denial of the charges was made by Strohm, who said he would fight extradition.

Two Arrests in Busy Month for Animal Bureau

A statistical report of the city humane treatment of animals department, issued yesterday, shows that during July 173 cases were investigated, 347 animals examined, 14 were suspended from labor, 8 were destroyed, 6 owners were warned and reprimanded and 19 large animals were impounded. Two who were arrested for cruelty to animals both were convicted and each was fined $55. Agents of the department inspected 4196 crates of poultry and 237 carloads of stock in transit.

Of the 564 dogs impounded during the month, 457 were destroyed, 79 redeemed and 28 carried over. Two impounded cats were redeemed and 120 destroyed. Licenses totaling 6517 were issued, the resulting income amounting to $15,976. Kennel licenses, pound fees and proceeds of sale of stock brought the month's receipts to $16,838 and during the period automobiles used by the department traveled 7932 miles.

LIGHT PROTEST DENIED

Protests against the installation of ornamental lighting posts on Central avenue from Eighth street to Eighteenth street were denied by the City Council yesterday. This link will complete the ornamental lighting of Central avenue in the business section.

SOUTHLAND LURES PASTORS

Local Preachers Spend Vacations in State While Visiting Divines Fill Pulpits

Southern California's reputation as one of the greatest playgrounds in the world is championed by scores of prominent ministers of Los Angeles who are taking their vacations in the Southland instead of spending their precious time and well-earned money "galavanting" off to less favored beauty spots of America.

Los Angeles is fortunate in the fact that the slight change in climate of the winter and summer seasons interferes but little with church attendance and in the further fact that there are always many noted ministers visiting in this city who are glad to substitute for pastors on vacation. They come here for their holidays for the same obvious reason that local pastors remain here for their vacations—because this is the playground of the West. Pastors enjoying leaves of absence, spent usually with their families in the mountains or at famous beach resorts of the Southland, are not slow to take advantage of the kindness of their visiting brethren, giving Los Angeles churchgoers an opportunity to hear many other noted pulpiteers of America and of foreign countries.

Among the leading divines now sojourning in the Southland is Dr. John Harris of London, Eng., who will be the preacher tomorrow morning and evening at the Wilshire Boulevard Congregational Church, pulpit guest of Dr. Frank Dyer, the pastor, and Dr. Thomas Harper, associate pastor.

"AMERICA'S GREAT NEED"

Dr. John Brown, preacher and educator of Arkansas, will preach at the Church of the Open Door tomorrow morning when he will discuss "The Greatest Need of America." This sermon has aroused tremendous interest throughout the country. In the on "Salvation, Separation and Rest of the young people of the church and Rev. W. E. Pietsch will preach on "Salvation, Separation and Restoration."

"GORILLA HUNT"

Rev. Walter Henry Nugent, pastor of the Central Presbyterian Church at Portland, Or., will be the preacher tomorrow morning at the Wilshire Presbyterian Church. In the evening the motion picture "The Gorilla Hunt" will be shown, which will be followed by a musical program and an address by John E. Biby.

DR. E. M. WAITS

The pulpit of the Wilshire Boulevard Christian Church will be supplied tomorrow morning by Dr. Edward McShane Waits, president of the Texas Christian University and one of the noted ministers of the Lone Star State. The service will be featured by organ selections by Harold Schwab, concert organist of Boston, who will also render duet numbers with Miss Edith B. Krager.

"GIVE US MORE MEAT"

Dr. Raymond L. Forman, pastor of St. Paul's Church, New York, will be the preacher for the next two Sundays at the First Methodist Church here, supplying the pulpit for Dr. E. E. Heims, the pastor. The sermon subjects for tomorrow morning and evening are, respectively, "Give Us More Meat," and "It Happened on Straight Street."

"OUR BIGGEST BUSINESS"

"In this city of philosophies and counterfeit philosophies, and the irreligiousness of religion, who are the real Christians?" This question will be discussed by Dr. Cortland Myers in his sermon at Immanuel Presbyterian Church tomorrow evening. The topic for morning is "The Biggest Business in America."

"IS THERE A DEVIL?"

"Give the devil his dues" is a phrase on the tongue of sticklers for justice. However, there are those who deny the existence of such a creditor to whom payment can be made, personally. "Is there a personal devil? If so, has he always been a devil? Is there any escape from him?" These questions will be discussed by Rev. Oswald J. Smith in a sermon at 3 p.m. tomorrow at Trinity Auditorium. The Jubilee Quartet will sing. Mr. Smith will also preach at 11 a.m. and 7:30 p.m. tomorrow at the Gospel Tabernacle, Eighteenth and Georgia streets.

CHRISTIAN SCIENCE

"Be ye all of one mind, having compassion one of another; love as brethren, be pitiful, b: courteous." (I Peter, 3:8,) is the golden text in the lesson-sermon tomorrow on "Mind" at all Churches of Christ, branches of the Mother Church, the First Church of Christ, Scientist, in Boston, Mass. Sunday services are conducted at all Churches of Christ, Scientist, of Los Angeles at 11 a.m. and at some of the churches the services are repeated at 8 p.m. Wednesday evening meetings, which include testimonies of Christian Science healing, are conducted at all the churches.

"HYMN OF PEACE'S"

Rev. B. Ward Hill, a boy evangelist, will preach on "The Army of the Lord" tomorrow evening at the First Presbyterian Church. In the evening the cantata, "Hymn of Peace," will be sung under the direction of W. T. Killgrove, and Rev. Edward Campbell of Inglewood will preach on "Man's Need of God."

"GLORY OF JESUS"

"A Well in the Desert" is the subject of a sermon to be preached by Dr. Lindsay E. McNair tomorrow evening at the Westlake Presbyterian Church. The topic for morning is "The Glory of Jesus." The Westlake Quartet will sing at both services.

TRINITY METHODIST

"Will the Jacobson 'frame-up really be investigated if Keyes remains in office? Will any Julian Wrecker be convicted if Keyes remains in office? Is Los Angeles county ready to recall Keyes?" These questions will be discussed by Rev. Bob Shuler at Trinity Methodist Church at 3 p.m. tomorrow. In his evening sermon on "If There is Not a Hell There Ought to Be," Mr. Shuler will discuss the questions, "Will decent people patronize the Chaplin films in the future?" and "What should be done to the Wattersons of Owens Valley?" Services also will be conducted at 11 a.m.

TO SPEAK FOR KHJ

Mrs. E. C. T. Miller, president of the Republican Women of Ohio and founder of the Friends of India Society at Cleveland, will be the speaker at 10 a.m. tomorrow at The Times broadcast station. Mrs. Miller is vice-president of the American Pen Women and one of the best-known orators in her State.

DR. M. E. DODD

"Ships That Go to Sea" is the topic of a sermon to be preached by Dr. M. E. Oodd tomorrow evening at the Temple Baptist Church. At the morning hour Dr. Dodd will tell of his recent trip to the Holy Land, especially describing "A Journey to the Garden of Gethsemane."

MANLY P. HALL

A free lecture on "Moses and the Tables of the Law" will be given at Trinity Auditorium tomorrow morning by Manly P. Hall, pastor of the Church of the People. At the Lyceum at 9:30 a.m., Dr. Marie B. Kramer will discuss "Astrology, the Science of Religion and Philosophy."

CHURCH NOTES

Rev. C. M. Calderwood of Phoenix, Ariz., will be the preacher tomorrow morning at the Mesdah Congregational Church. In the evening the motion picture, "His People," will be shown.

Dr. John R. Macartney, pastor of the Vermont-avenue Presbyterian Church, will preach tomorrow morning on "The Thoughtfulness of Our Lord." Services will also be conducted in the evening.

"Illumination" is the topic of an address to be given by Swami Dhiranada at 3 p.m. tomorrow at the Mt. Washington Educational Center, 3280 San Rafael avenue, Highland Park.

Swedish Baptist Church, Eleventh and Bixel streets, Rev. Carl Antonson, pastor. Services will be conducted in the morning and evening.

Hyde Park Congregational Church, Rev. J. M. Schaefle, pastor. The morning sermon will be by Rev. J. W. MacCallam. Services will also be conducted in the evening.

Pico Heights Congregational Church, Rev. J. M. Schaefle, pastor. Morning sermon by Mr. Schaefle; evening discourse by Rev. J. W. MacCallam.

Swami Paramananda will give a free lecture tomorrow evening at Room 424, Music-Art Studio Building.

Gospel Hall, 1248 West Jefferson street, Christians gathered unto the name of Lord Jesus Christ; morning and evening services will be conducted.

St. John's Episcopal Church, Dr. George Davidson, rector. Rev. John Dornell will be in charge of services during Dr. Davidson's absence. Holy Communion will be celebrated at 7:30 a.m.; church school will be conducted at 9:30 a.m. and a sermon will be preached at 11 a.m. The Young People's Fellowship will meet at the parish house at 6:30 p.m.

North Wilshire Community Church, Dr. E. T. MacMahon, pastor. Morning topic, "A Religion With Power."

First Baptist Church, Dr. J. A. Francis, pastor. Morning topic, "The Fact and Mystery of Fellowship with God;" evening sermon by Dr. Norman B. Henderson.

South Park Baptist Church, Dr. Gordon Palmer, pastor. The preacher tomorrow morning and evening will be Dr. F. B. Matthews of the First Baptist Church at Roseburg, Or.

Hollywood Congregational Church, Dr. James H. Lash, pastor. Morning theme, "The Vanished Brook."

Rev. Robert McVicker, rector of St. Alban's pro-Cathedral on Argyle avenue, will preach tomorrow evening on "Change in Growth." The service of solemn benediction will be conducted. Nonmembers are always welcomed. Dr. John M. Totheier will preach in the morning.

South Park Christian Church, Dr. Bruce Brown, pastor. Morning topic, "The Lord's Prayer;" evening, "Bad Temper."

Wilshire Methodist Episcopal Church, Dr. J. W. Neely, pastor. Morning theme, "Strong Men in High Places;" evening, "How to Make Things Go."

Devotional services will be conducted by Swami Paramananda at 11 a.m. and 8 p.m. tomorrow at Ananda-Ashrama, La Crescenta. The subject for afternoon is "Arise, Awake."

Knox Presbyterian Church, Rev. William Mansharh, pastor. Morning sermon on "God and His Possessed One," by Dr. William G. Mills. The Young People's Christian Endeavor Society will be in charge of the evening musical program.

Arlington-avenue Christian Church, Rev. J. J. Evans, pastor. Morning topic, "The High and Low View of Christ;" evening, "The Song of Faith in a Pagan Land."

St. Paul's Cathedral, Rev. Harry Beal, rector. Rev. Franklin L. Gibson will preach in the morning on "This Life and the Life to Come;" the topic for evening being "The Ministry of Comfort."

West Adams Presbyterian Church, Dr. W. F. Roberts, pastor. The morning sermon will be by Dr. George Dewey. Rev. A. D. Davis will preach in the evening.

Westlake Methodist Church, services will be conducted tomorrow morning by Dr. William T. Wright.

Hollywood Christian Church, Rev. H. J. Mathieson, pastor. Morning topic, "The King of Kings;" evening, "The Father's Forgiving Love."

Rosewood Methodist Church, Dr. Isaac B. Harper, pastor. Morning topic, "The Reality of Jesus;" evening services also will be conducted.

Dr. Elbert Russell of Duke University, North Carolina, will be the preacher tomorrow at 11 a.m. and in the evening at the auditorium, Figueroa Playhouse. At 8 a.m. Dr. J. Hudson Ballard, head of the department of religion at Occidental College, will speak on "The New Psychology and Christianity."

Dr. Robert A. Hadden will supply the pulpit of St. Paul's Presbyterian Church tomorrow, preaching in the morning on "Will There be a Resurrection of the Physical Body?" and in the evening on "Will Christ Come Again?"

EL RETIRO ROW RETORT FILED

(Continued from First Page)

der a Juvenile Court order recommended by Orfa Jean Shontz, acting referee for the Juvenile Court.

SCHOOL CHIEF TELLS OF GOOD WORK

John B. Monlux, deputy superintendent of schools, in the absence of Mrs. Susan M. Dorsey, went on record yesterday in a letter addressed to Mrs. F. O. McColloch, State president of the Parent-Teacher Association, as to the work done by the El Retiro girls while inmates of the school.

In addition to the regular academic program, the girls composed and typed a school paper. Under the direction of a vocational teacher they were taught typing, shorthand, bookkeeping, general business methods and under another teacher received instruction in shampooing, manicuring and hairdressing, Mr. Monlux's letter states. The girls also learned home management, cooking, table service, laundering, sewing, doing all the sewing for the home and making their own clothes, and last year presented a fashion show that was one of real merit, according to Monlux.

Two Arrested in Bank Tangle

R. N. Fredericks and his son-in-law, P. H. Deming, were arrested yesterday in their attorney's office in Pasadena by Deputy Sheriff Kalthoff on a fugitive warrant issued by Dep. Dist.-Atty. Thomas charging that they accepted deposits in an Arizona bank which had been declared insolvent.

The men were arrested at the request of the Sheriff at Prescott, Ariz. Both appeared before Municipal Judge Baird and furnished bail.

Girl Run Down; Driver Hunted

Search for an asserted hit-and-run driver was being conducted by the police yesterday after Miss Clara Harbert, 24 years of age, of 1130½ East Forty-ninth street, was taken to the Receiving Hospital suffering from a fractured rib, bruises and possible internal injuries.

Miss Harbert, according to a police report, was struck down by the automobile at Central avenue and Forty-ninth street.

GIRL AND JEWELRY GONE

Parents of Lucy Rubidoux, 12 years of age, 461 North Kern street, Belvedere, are searching for her following her disappearance two days ago. They reported to the Sheriff's office that she took jewelry valued at $263 and vanished.

A SAD DISCOVERY

Smallwun: I'm beginning to find my place in the world.

Tallwun: Poor fellow! How humiliated you must feel over it.—[Exchange.

HAZY DEFINITION

Teacher: James, can you define the word deficit?

James: Yes'm. A deficit is what you're got when you haven't got as much as you had when you had nothin'.—[Capper's Weekly.

WATTERSON VAULTS IN

(Continued from First Page)

the bank department, chief of the [illegible] C. E. Lowell, chief [illegible] are in Bishop [illegible] return early next week, sion there was not [illegible]

Irregardless of what [illegible] en here, Mr. Watterson [illegible] turn to Bishop [illegible] and Monday he plans to [illegible] formations on forty-count [illegible] ty-four felony counts [illegible] the Wattersons, he said, [illegible] step may be taken as [illegible] fourth count, he declared [illegible] expected the Wattersons [illegible] preliminary examination [illegible] they did on the others.

The information was [illegible] tated and will be read [illegible] as planned, Mr. Watterson [illegible] arraignment can be [illegible] later than Thursday, [illegible] will be sought by the [illegible] and he stated a bond [illegible] be agreeable to the [illegible]

Rumors that the Wattersons [illegible] seeking to retain [illegible] neys here to conduct [illegible] fense, could not be [illegible] night.

WATSON SEEKING DEPOSITIONS BY OCTOBER

MARTINEZ, Aug. 19.—[illegible] and navy officials in Washington named in connection with [illegible] mite case filed here against [illegible] Watson of Inyo county [illegible] ter's attorneys requested [illegible] of the Superior Court to [illegible] tions of five officials of the [illegible] Superior Judge McKinley [illegible] will give his decision [illegible]

The purpose for which [illegible] tions were sought was to [illegible] Maj. Watson, a former [illegible] was authorized by the [illegible] Navy departments to [illegible] explosives as an invest[illegible] and defendants.

Watson was indicted by [illegible] Costa grand jury of illegally [illegible] ing and transporting [illegible] this county. Watson [illegible] charged by Alaska [illegible] with transporting [illegible] pounds of dynamite [illegible] through that county. [illegible] open in Martinez [illegible]

Those of Washington [illegible] depositions were sought [illegible] Rear-Admiral C. C. [illegible] chief of Ordnance [illegible] miral Charles F. Hu[illegible] mer chief of the Naval [illegible] reau; Brig.-Gen. William [illegible] mer chief of the Army [illegible] reau; Brig.-Gen. R. C. [illegible] nected with the [illegible] the Ordnance Bureau of [illegible] States Army; Commander [illegible] S. Wilkinson, Bureau of [illegible] U.S.N., and J. S. Barton [illegible] ney, all of Washington, D.C.

The case as set forth [illegible] son's defense based [illegible] the grounds that the [illegible] thorized to purchase [illegible] the dynamite being [illegible] Angeles Aqueduct in [illegible] following one consistent [illegible] was blasted during [illegible] putes between Cross [illegible] and the city of Los [illegible] case in which was [illegible] stolen from Watson's [illegible]

Watson has been at [illegible] bail.

Bride Refuses High Alimony Pending Heart

Mercy Leora Wharton [illegible] tained that her husband, [illegible] Wharton, has an [illegible] 000,000 estate and [illegible] of $8500 a month, [illegible] Scott yesterday could not [illegible] clear to ordering alimony [illegible] excess of $100 for her [illegible] September 13.

Wharton scoffed at [illegible] of his wealth. He said [illegible] which he has an [illegible] hands of an uncle, who [illegible] only $250 a month. [illegible] Gill, attorney for Mrs. Wharton, [illegible] C. O. Bacon, counsel for [illegible] investigate Wharton's [illegible] be ready to give Judge [illegible] information September 13.

In her complaint Mrs. [illegible] cited that they married [illegible] and separated July 29. [illegible] they had taken a honeymoon [illegible] automobile to Oklahoma, [illegible] which Wharton became [illegible] lavished his attentions [illegible] wounded, according to [illegible]

Orgy Charges to Bring Trial of Two Women

Numerous complaints of [illegible] of the neighborhood [illegible] orgies, participated in by [illegible] girls, were being considered [illegible] North Bunker Hill [illegible] in Mrs. Lena Sanchez, 35 [illegible] age, and Mrs. Maria [illegible] being held to answer to the [illegible] Court for trial on a charge [illegible] ating a still.

After watching the place [illegible] eral days members of the [illegible] vice squad arrested the pair [illegible] lation of the Wright Act. The [illegible] fiscated about ten gallons [illegible] in addition to the still.

Municipal Judge Westover [illegible] at $500 each.

WASTED SOAP

Nurse: Are you crying [illegible] Aunt Mary isn't coming! I [illegible] know you loved her so much.

William: I don't. Only her [illegible] washed me up and [illegible] for nothing.—[Exchange.

MERIT RECOGNIZED

"And you had this poker to [illegible] a single night?" asked the [illegible]

"Yes," answered Aladdin [illegible]

"You have power which [illegible] could not believe. You are [illegible] ing realtor."—[Washington [illegible]

SUNDAY, 8 P. M.
"Memory of Past Lives"
Wednesday, 8 p.m. Questions and Answers on Reincarnation.
Summer Reading Room hours: 9 a.m. to 4 p.m., closing all day Saturday.
Free Lending Library
No Charge. No Collection
United Lodge Of Theosophists
Metaphysical Library
Fifth and Hope
Entrance on Fifth

Go To Church Sunday

WATTERSONS' VAULTS EMPT...

(Continued from First Page)

the bank department, John ... chief of the southern division ... C. E. Lowell, chief examiner ... are in Bishop but are expected ... return early next week. That ... sion there was not disclosed.

Irregardless of what action ... en here, Mr. Heaston plans to ... turn to Bishop sometime ... and Monday he plans to file ... formations on forty-three of the ... ty-four felony counts pending ... the Watterseans, he said. The ... step may be taken on the ... fourth count, he declared, as ... expected the Wattersons will ... preliminary examination on ... they did on the others.

The informations have been ... tated and will be ready for ... as planned, Mr. Heaston said. ... arraignment can be expected ... later than Thursday. Immediate ... will be sought by the prose... and he stated a belief that ... be agreeable to the defense.

Rumors that the Wattersons ... seeking to retain prominent ... neys here to associate in the ... fense, could not be verified ... night.

WATSON SEEKING DEPOSITIONS BY OFFICERS

MARTINEZ, Aug. 19.—High ... and navy officials in Washington ... named in connection with the ... mite case filed here against Mr. ... Watson of Inyo county which ... ter's attorneys requested per... of the Superior Court so ... tions of five officials of high ... Superior Judge McKenzie ... will give his decision Monday.

The purpose for which the ... tions were sought was to prove ... Maj. Watson, a former army ... was authorized by the Army ... Navy departments to experiment ... explosives as an inventor of ... and detonators.

Watson was indicted by the ... Costa grand jury of illegally ... ing and transporting explosives ... this county. Watson was ... charged by Alameda county ... with transporting more than ... pounds of dynamite and ... through that county. His trial ... open in Martinez September 19.

Those of Washington from whom ... depositions were sought include ... Rear-Admiral C. C. Bloch, ... chief of Ordnance Bureau; Rear... miral Charles B. McVay, U.S.N., ... mer chief of the Naval Ordnance ... reau; Brig.-Gen. William Crozier, ... gner chief of the Army Ordnance ... reau; Brig.-Gen. R. C. Bullis, ... nected with the legal department ... the Ordnance Bureau of the United ... States Army; Commander Thomas ... S. Wilkinson, Bureau of Navigation, ... U.S.N., and J. S. Barker, ... ney, all of Washington, D. C.

The case as set forth by Mr. ... son's defense based its contention ... the grounds that the major ... thorized to purchase explosives ... the dynamite box found on ... Angeles Aqueduct in Owens ... following one occasion a stick ... was blasted during ... disputes between Owens Valley ... and the city of Los Angeles ... case in which was packed ... stolen from Watson's Big Pine ... Watson has been at liberty on ... bail.

Bride Refused High Alimony Pending Hearin...

Mercy Leora Wharton ... ained that her husband, ... Wharton, has an income ... 00,000 estate and enjoys an ... of $3500 a month, but Superior ... cott yesterday could not see ... lear to ordering alimony ... xcess of $100 for her support ... eptember 18.

Wharton scoffed at his wife's ... of his wealth. He said the ... which he has an expectancy ... ands of an uncle, who gives ... only $2350 a month. Meantime, ... Hill, attorney for Mrs. Wharton, ... O. Bacon, counsel for Wharton, ... avestigate Wharton's finances ... e ready to give Judge Scott ... nformation September 19.

In her complaint Mrs. Wharton ... ted that they married June 4, ... nd separated July 29. In the ... hey had taken a honeymoon ... utomobile to Oklahoma City, ... hich Wharton became ... vished his attentions upon ... ounded, according to his ...

Orgy Charges to Bring Trial of Two Wome...

Numerous complaints of ... the neighborhood that ... gies, participated in by high-... rls, were being conducted at ... orth Bunker Hill yesterday ... Mrs. Lena Sanches, 35 years ... e, and Mrs. Maria Lorenzana, ... ing held to answer to the ... urt for trial on a charge of ... ing a still.

After watching the place for ... al days members of the ... e squad arrested the pair for ... ation of the Wright Act. They ... ested about ten gallons of ... addition to the still. ... Municipal Judge Westover fixed ... $500 each.

WASTED SOAP

Nurse: Are you crying because ... nt Mary isn't coming? I ... ow you loved her so well.

William: I don't. Only here you ... shed me up and dressed me ... nothing.—Exchange.

MERIT RECOGNIZED

"And you had this palace built ... single night?" asked the ... "Yes," answered Aladdin proudly. ... "You have power which royal ... ill not bestow. You are our ... realtor."—Washington Star.

UNDAY, 8 P. M.

"Memory of Past Lives"

Wednesday, 8 p. m., Questions and Answers on Reincarnation.

Summer Reading Room hours: 9 a. m. to 4 p. m., closing all day Saturday.

Free Loaning Library.

No Charge. No Collection.

United Lodge Of Theosophists

METROPOLITAN BLDG. Fifth and Broadway. Entrance 218 West 5th St.

Edward McShane Waits

President Texas Christian University

11.00 A.M. Morning Service Only

9:30 to 11:00 A.M. Special Musical Program, featuring Mr. Harold Schwab, concert organist of Boston in solo numbers, and piano and organ duets with Miss Edith Boken Krager, organist.

9:30 A.M. Bible School 6:30 P.M. Christian Endeavor

Wilshire Boulevard Christian Church

Wilshire and Normandie—Take "R" Car

"The Church Where You Are a Stranger But Once"

First Christian Church

Where Hope Crosses Eleventh

11 A. M. Worship—Preaching

Sermon by the Pastor

REV. CHARLES ROLLIN HUDSON

Subject: "LONGING FOR THE HIGHER LIFE"

One of a series of sermons on Evidences for the Truth of Christianity.

6:30 P. M. Sunday Evening Worship. Study of the subject of Prayer, led by Rev. L. G. Thompson.

Director of Music Prof. Hal Crain; Soloist, Rosalia Phillips Miller; Organist, Mrs. Carl Adkins.

HOLLYWOOD CHRISTIAN CHURCH

Hollywood Blvd. Take Hollywood Blvd. car. S. J. Mathieson, Pastor.

11:00 A.M.—"The King of Kings"

(A Review of Cecil De Mille's Picture)

7:30 P.M.—"The Heavenly Father's Forgiving Love"

POPULAR SERVICE OF SACRED MUSIC

LARGE CHORUS CHOIR

"The Church Beautiful"

...LINGTON AVENUE CHRISTIAN CHURCH

Coulter Memorial

...ning—"The High and Low View of Christ."

...ning—"Faith's Song in a Pagan Land."

...ellent speaking at both services. Theophilus Fitz, Director of Music.

Hear

Dr. John Harries

London, England

This Morning and Evening at the

WILSHIRE BOULEVARD CONGREGATIONL CHURCH

(Take Wilshire Bus to Wilshire and Plymouth)

...Dyer, D.D., Rev. Thomas H. Harper, D.D., Pastors.

First Congregational Church

845 South Hope Street

Lloyd C. Douglas, Minister

At the eleven o'clock service tomorrow morning Dr. J. Hudson Ballard will deliver the third address of a series on The Religion of the Mind. The topic is

"Redeemed Emotions"

7:30—Screen Service. Picture: "Forever After"

Dr. Ballard will deliver a brief address

MESSIAH CONGREGATIONAL CHURCH

Washington Blvd. at Van Ness Ave.

REV. EDWARD D. GAYLORD, Minister.

11:00—"A Better Future," Rev. C. M. Calderwood.

9:40—Church School.

7:30—Picture: "His People."

Address: Rev. Calderwood.

HOLLYWOOD CONGREGATIONAL CHURCH

Hollywood Boulevard at Sycamore Avenue.

JAMES HAMILTON LASH, D.D., Minister.

11 o'clock—Morning Worship

Sermon—"THE VANISHED BROOK"

Rev. Merle Amos Breed, Miami, Ariz.

...LYMOUTH, Dr. Andrews

...ood Blvd. and 6th Ave. Take "M" car marked "54th and Mesa Dr."

...Dr. George Andrews, of Tucson, Ariz. No Evening Service.

Christian Science

Sunday Services, Aug. 21, 11 a.m. and 8 p.m.

Lesson-Sermon: "Mind"

SUNDAY SCHOOL FOR PUPILS UNDER 20 YEARS OF AGE.

WEDNESDAY MEETINGS AT 8 P.M. *These meetings include testimonies of Christian Science healing.*

The following Churches of Christ, Scientist, of Los Angeles, are branches of The Mother Church, The First Church of Christ, Scientist, in Boston, Mass.:

FIRST CHURCH—1300 South Alvarado Street.
SECOND CHURCH—West Adams Street, near Hoover.
THIRD CHURCH—234 South Hope Street.
FOURTH CHURCH—6700 Pasadena Avenue.
FIFTH CHURCH—7107 Hollywood Boulevard.
SIXTH CHURCH—4107 South Broadway.
SEVENTH CHURCH (San Pedro)—Woman's Clubhouse.
Gaffey and 11th Streets.
EIGHTH CHURCH (Gardena)—948 West 161st Street.
NINTH CHURCH—435 South Normandie Avenue.
TENTH CHURCH—908 West 49th Street.
ELEVENTH CHURCH—2913 Guirando Street.
TWELFTH CHURCH (Van Nuys)—14836 Sylvan Street.
THIRTEENTH CHURCH—1750 North Edgemont Street.
FOURTEENTH CHURCH (Culver City)—3547 Watseka Ave.
FIFTEENTH CHURCH—1000 South Granmercy Place.
SIXTEENTH CHURCH (Eagle Rock)—Women's Clubhouse.
SEVENTEENTH CHURCH—1240 North Haywarth Avenue.
EIGHTEENTH CHURCH—4366 South Western Avenue.
NINETEENTH CHURCH (Sawtelle)—1672 Butler Avenue.
TWENTIETH CHURCH (Venice)—Brooks and 2nd Avenue.
TWENTY-FIRST CHURCH (Lankershim)—Fritz Building.
TWENTY-SECOND CHURCH (Watts)—1843 East 102nd St.
TWENTY-THIRD CHURCH—272 East 112th Street.
Services no Sunday Evening Service.

DOWNTOWN READING ROOMS—FREE TO THE PUBLIC

Room 708, 354 S. Spring St.: Room 815, 210 W. 7th St.; Room 215, 617 W. 7th St.

UNITY CENTER OF CHRISTIANITY

2130 South Union Ave. Tel. BEacon 1238.

Sunday, 9:30, Morning Service, 11:00; Evening, 8:00. Morning Subject: "YE ARE THE TEMPLE OF GOD." Emma H. Luke, speaker. Evening, ...

CHURCH OF PHILADELPHIA

GLADYS R. NICHOLS PREACHES THREE TIMES SUNDAY. 9:30—"We Are God's Builders." 7:30—Sacred Music; "A Door ... Wednesday, 7:30—Prayer Meeting; Saturday, 7:30—Divine ...

BOB SHULER THREE TIMES

TRINITY METHODIST CHURCH

(CORNER 12th and FLOWER)

11 A.M.—"The Old Flag Has Never Touched The Ground"

3 P. M.—"THE RECALL OF ASA KEYES"

A. Will Any Julian Wrecker Be Convicted If Keyes Remains in Office?
B. Will the Jacobson "Frame-Up" Be Really Investigated If Keyes Remains in Office?
C. Is Los Angeles County Ready to Recall Him?
D. What Can Good Citizens Do?

All country friends invited to attend Mass Meeting, which will be broadcast over K G E F.

7:30 P. M.—"If There is Not a Hell, There Ought to Be"

PRELUDE:

A. Will Decent People Patronize the Chaplin Films in the Future?
B. What Should Be Done to the Wattersons of Owens Valley?
C. The Keyes-Cryer Recall Movements and the People.

All services broadcast over KGEF, 263 Meters.

FIRST METHODIST EPISCOPAL

EIGHTH and HOPE STS.

Elmer Ellsworth Helms, LL.D., Pastor

Organ Half Hour, 10:30 and 7:00. Chorus 100.

Raymond L. Forman

St. Paul's Church, New York, Preaches

11:00—"GIVE US MORE HEAT"

7:30—"IT HAPPENED ON STRAIGHT STREET"

Special Music by Select Quartet.

9:30, Sunday School

11:00—Dr. William T. Wright

Preaching

WESTLAKE METHODIST EPISCOPAL CHURCH

8th St. and Burlington Ave. Dr. George A. Warmer, Pastor.

WILSHIRE METHODIST EPISCOPAL

Two blocks from Western on Second. "S" Car.

11 A.M.—"Strong Men in High Places"

7 P.M.—"How to Make Things Go"

A fine choir with special music at both services.

DR. J. WESLEY NEELY, Pastor.

YOU ARE CORDIALLY WELCOMED AT ANY EPISCOPAL CHURCH

Episcopal Church Services

TENTH SUNDAY AFTER TRINITY—August 21, 1927

"My House is the House of Prayer"

RT. REV. JOSEPH H. JOHNSON, D.D., BISHOP

RT. REV. W. BERTRAND STEVENS, D.D., Bishop Coadjutor

ST. PAUL'S CATHEDRAL, 615 S. Figueroa St., Very Rev. Harry Beal, Dean; 7:45, 9:30, 10, 11 a.m., 7:30 p.m.
EPIPHANY, Siebel and Altura Sts., Rev. C. E. Maltas, 7:30, 9:30, 11 a.m., 7:30 p.m.
ST. JOHN'S, Adams near Figueroa, Rev. Geo. Davidson, D.D., 7:30, 9:30, 11 a.m., 7:30 p.m.
ST. STEPHEN'S (Hollywood,) 6129 Carlos Ave., Rev. P. A. Easley; 7:30, 11 a.m.
ST. ATHANASIUS, 940 Echo Park Ave., Rev. Franklin L. Gibson; 8:00, 9:30, 11 a.m.
ST. LUKE'S, 1201 E. Vernon Ave., Rev. Robt. L. Windsor; 7:30, 9:30, 11 a.m., 7:30 p.m.
ST. MATTHIAS, W. Washington and Normandie; Mass 7:30, 9:30, 11 a.m., Vespers, 7:30 p.m.
ALL SAINTS', Highland Park, 323 N. Ave. 56, Rev. W. E. Maloss; 7:30, 11 a.m., 7:45 p.m.
GRACE MEMORIAL, Figueroa and 79th Sts., Rev. D. Stuart; 8, 9:30, 11 a.m.
ST. JAMES, Wilshire at St Andrews Place, Rev. R. O. Miller; 7:30, 11 a.m.
TRINITY, Burnside at Holman, H. V. Harris; 8, 9:30, 11 a.m.
ST. MARY OF THE ANGELS (Hollywood,) 1743 N. New Hampshire, Rev. Neal Dodd; Masses: 7:30, 9:30, 11 a.m.; Matins, 10:40 a.m.; Y.P.F., 7 p.m.; 8 p.m. Vespers.
GOOD SHEPHERD, 937 W. 51st Pl., Rev. A. J. Randall; 8, 9:30, 11 a.m.
ST. ANDREW'S CHURCH, 3059 Brighton Ave.; Rev. C. E. Webb; 7:45 and 11 a.m.
ST. THOMAS', 7301 Hollywood Blvd., Rev. A. H. Wurtele; 7:30, 11 a.m., 7:30 p.m.
CHAPEL OF THE ADVENT, W. Adams at Longwood; 7:30, 9:30, 11 a.m., 7:30 p.m.
CHURCH OF THE ANGELS, 1010 N. Ave. 64, Rev. Hervey C. Parke, 7:30, 11 a.m., 4 p.m.
ALL SAINTS' (Beverly Hills,) Camden Drive and Santa Monica Blvd., Rev. J. Arthur Evans; 7:30, 9:30, 11 a.m.
ST. MARY'S CHAPEL, 542 S. Boyle Ave.; Rev. Walter G. Blossom; 7:30 a.m.

ST. JAMES' EPISCOPAL CHURCH

Wilshire Blvd. at St. Andrew's Place. The Rev. Ray O. Miller, Rector.
Sunday Services: The Very Rev. G. B. E. MacDonald, Dean of Cathedral, Fresno, in charge during summer.
Holy Communion ..... 7:30 A.M.
Morning Prayer and Sermon..11:00 A.M.

Church of the Open Door

SERVICES BROADCAST OVER RADIO KTBI

Rev. John McNeill
Pastor

Morning Service 11:00 A.M.

Rev. John Brown of Arkansas

"THE GREATEST NEED OF AMERICA"

A vital message to the American citizenry.

Evening Service 7:30 P.M.

Rev. W. E. Pietsch

"Salvation: Separation: Restoration"

BIBLE INSTITUTE AUDITORIUM

VISITORS WELCOME SIXTH & HOPE STS.

"What Saith the Word?"

11:00 A.M.—Has a woman the right to baptize and perform the ordinances of the church?

2:30 P.M.—Is all Healing psychic?

7:00 P.M.—The Blood Judgments of Revelation.

Sunday-school at 9:30. Young People's Meeting, 6:00.
Services Wednesday and Friday at 7:30 P.M.

The Father's House, 1738 W. Sixth St. "D" Car. Pastor Dr. E. W. Kenyon

---

Church of The People

TRINITY AUDITORIUM, NINTH AND GRAND.

SUNDAY, 10:30 A. M.

MANLY P. HALL

"Moses and the Tables of the Law"

Henriette Vreeswyck, Piano Soloist.
Emma C. Newthorington, Organist.

Lyceum, 9:30—Dr. Marie Belle Kramer: Astrology the Science of Religion and Philosophy.

Come and Bring Your Friends.

INTERNATIONAL BIBLE STUDENTS ASS'N

The Standard for the People

Bible Lecture Every Sunday-3 P.M.

T.V.G. AUDITORIUM, 936 W. WASHINGTON

SEATS FREE NO COLLECTIONS

Listen in to Bible Lectures over KNRC Every Thurs. Sat. 2 P.M.

Pollock's Hell Doctrine Will Never Die!

Sabbath Home of Temple Baptist Church

TEMPLE BAPTIST CHURCH

Philharmonic Temple Auditorium Pershing Square

REV. M. E. DODD, D.D., Pastor

"A Journey to the Garden —His Death"

Dr. Dodd's Sunday evening sermon is the second last in the series on the life of our Lord, each sermon more inspiring and instructive than the last.

In the morning Dr. Dodd will speak on "Ships That Go To Sea." These sermon subjects on summer scenes in the Scriptures are especially suitable for summer Sundays.

Special music by quartette in the morning.

The entire morning service will be broadcast over KFI, courtesy of Earl C. Anthony, Inc.

TEMPLE CHURCH HAS A WELCOME FOR ALL STRANGERS AND VISITORS.

Sunday, August 21st.

9:20 A.M., Bible School, eleven departments. Classes for all.

6:00 P.M.—B.Y.P.U.'s George Ellingwood Jay, Director Religious Education.

10:45 A.M. — Sermon: "Ships That Go to Sea."

7:15 P.M. — Sermon—"A Journey to the Garden—His Death"

Dr. M. E. Dodd, D.D., Pastor.

Dr. Ray Hastings, Organist. Hugo Kirchhofer, Director.

First Baptist Church

YOU ARE INVITED TO MAKE THIS CHURCH HOME YOURS

Cor. W. 8th St., Westmoreland & Leeward Aves. Take S. N. or V Cars; Wilshire Bus.

11 A.M.—Sermon, "The Fact and Mystery of Fellowship with God."

DR. JAS. A. FRANCIS

7:30 P.M.—Sermon, "I Believe in Jesus Christ."

DR. NORMAN B. HENDERSON

Bible School: Assemblies in seven departments at 9:30 A.M. There is a class for you.

MUSIC: Organ Recital, 10:40 A.M. and 7:10 P.M.—Mabel Culver Adsit, (Organist Pro Tem.) Quartet will sing at each service.

Young People's Societies: B. Y.P.U., 6:15 p.m.

SOUTH PARK BAPTIST CHURCH

Corner East Fifty-first and McKinley. GORDON PALMER, D.D., Pastor.

Rev. Frank B. Matthews, D.D., pastor of the First Baptist Church, Roseburg, Oregon, will preach at both services.

Morning Worship, 11 o'clock—Evening, 7:30 o'clock.

Girls' Glee Club will sing in the evening.

Memorial Baptist Church

South Grand Ave. and 23rd St.

Services at the usual hours, 11 A.M. and 7:45 P.M.

Stephen B. Dexter, Minister, will preach at the Evening Service

GOOD MUSIC ALL ARE WELCOME

"Orchard Community" Baptist Church

(Orchard and W. 29th. U. V and J cars.) H. Lauford Nicholls, Minister. Preaching, 11 A.M. —"The Divine Law for The Family." 7:30 P.M.—Musical Service: "The Christian Home," by Prof. W. K. Driggs, Musical Family of Eight. Rare program of Great Interest.

Special Evangelistic Services

Are Being Conducted in the

GOSPEL TENT

McCLINTOCK and 35TH STREET

LOS ANGELES

By

EVANGELISTS GREER AND HUNT

Sunday at 3:00 and 7:30

NIGHTLY AT 7:45 (Saturday Excepted)

GOODYEAR GOSPEL HALL

1149 E. 68th St.

Until further notice meetings are transferred to Gospel tent

71st and SAN PEDRO STS.

Meetings nightly (except Saturday), 7:45; Sunday, 7:30.

SPEAKERS: E. B. ROY A. RUDDOCK T. DEMPSEY

A GOSPEL MEETING

Will Be Held Sunday Evening at 7:30

GOSPEL HALL

1100 North Avenue 54, Near York Blvd. and Ave. 54. Information, Phone Alhambra 1033W.

A HEARTY WELCOME EXTENDED TO ALL.

HEAR AMERICA'S GREATEST MENTAL SCIENCE 'DOER'

Sunday, August 21st, 11 A.M.

GENEVIEVE BEHREND

(Only personal pupil of Judge T. Troward of India and England)

Free Public Lecture

"WHAT IS FAITH?"

PLAYHOUSE (Theater Auditorium) 940 S. Figueroa St.

COME EARLY AND BRING YOUR FRIENDS.

Subject over KNX Radio, August 23, 8 A.M.—"THE LAW OF SUPPLY"

Pacific Palisades

Interdenominational Conference on the Christian Way of Life

In Auditorium North of Beverly Boulevard

ELBERT RUSSELL OF DUKE UNIVERSITY

At 11:00 A.M. and 7:30 P.M.

Singing at 2:30 P.M.—Dr. J. Hudson Ballard of Occidental College speaks at 3:00 P.M.

Spend Sunday at Pacific Palisades on the North Shore of Santa Monica Bay. Cafeteria—Free Picnic Grounds—Beach.

Conference Sessions 4 Times Daily Until August 28.

No Admission Charge to Any Meeting.

Hear Ernest Holmes

SUNDAY, 11 A.M.

AMBASSADOR HOTEL THEATRE

"The Greatest Lesson Ever Taught by the Greatest Teacher Who Ever Lived"

Swami Dhirananda

Speaks on ILLUMINATION

SUNDAY, 3 P.M.

Non-Sectarian Sunday School conducted at 2 P.M.

MT. WASHINGTON EDUCATIONAL CENTER

380 San Rafael Ave. GArfield 6400.

Take "W" car on Broadway going north and get off at West Ave. 41 where busses will wait from 1:15 on.

SWAMI PARAMANANDA

will lecture on "GREAT YOGA SYSTEM OF INDIA," Sunday, August 21st, 8 P.M. at SYMPHONY HALL, 233 S. Broadway, Los Angeles. All welcome. Usual Sunday Services at ANANDA-ASHRAMA, north end Pasadenya Ave., LA CRESCENTA (via Glendale and Montrose.) 11 A.M. and 3:30 P.M. Theme: "ARISE, AWAKE." Tuesday and Thursday Study Class. For all information phone Crescenta 224-W.

ROSICRUCIAN FELLOWSHIP

112-120 Coulter Bldg., Second and Broadway.

Classes in Rosicrucian Philosophy. Reading Room open daily 10-5.

Lecture Sunday Evening, 8 p.m.: "THE SIN BODY"

J. E. Burge.

First Church of the United Brethren In Christ

635 W. 17th St., near Figueroa St. | Bible School .....9:30 a.m.

Sanford MacDonald, Ph.D., D.D., Pastor | Sunday Services: 11 a.m. and 7:30 p.m.

IMMANUEL CHURCH

PRESBYTERIAN

Figueroa at Tenth

Ministers: Herbert Booth Smith, D.D., John A. Lewsinger

Rev. Cortland Myers, D.D., LL.D.

Preaches at Both Services

11:00 A.M.—"The Biggest Business in America"

Soloist: Corleen Wells, Soprano

7:45 P.M.—"In This City of Philosophies and Counterfeits and the Irreligiousness of Religion, Who Are the Christians Anyway?"

Soloist: Ralph Reily, Tenor

The Family Church with the Tower Clock

WILSHIRE PRESBYTERIAN CHURCH

Third Street and Western Avenue

JOHN ALBERT EBY, D.D., Minister.

11 A.M.

Rev. Walter Henry Nugent, D.D.

of Portland, Oregon, preaches on

"THE OLD AND THE NEW"

Anthems: "Benum Est" (Buck); "Peace and Light" (Chadwick)

7:30 P.M.—The Picture: "The Gorilla Hunt"

Address by Mr. John E. Biby

Quartet: "Sun of My Soul" (Reyner) and "In the Garden" (Miles)

Organist and Director: William Ripley Dorr.

Assistant Organist: Ralph Day, Jr.

"The Friendly Church"

Westlake Presbyterian Church

Grand View South of 9th Street

Ten minutes from 9th and Broadway. Take "N" car.

Dr. LINDSAY E. McNAIR, Minister

11:00 A.M.—"The Glory of Jesus"

7:45 P.M.—"A Well in the Desert"

Solos by Jessie MacDonald Patterson, Carl G. Miles

Congregational Singing 7:45 P.M.

Hollywood First Presbyterian

GOWER AND CARLOS

Any Hollywood Boulevard Car

A.M. "GETHSEMANE"

One of the most sacred spots in the environs of Jerusalem is the Garden of Gethsemane. The very name calls up tender memories of the most wonderful love the world has ever known; memories of a solemn, night when, under the shadows cast by the moon upon the shimmering olive trees, the Saviour, kneeling in heartbroken, earnest supplication, passed into the shadow of Calvary.

P.M. "THE GREAT PYRAMID AND ITS INTERIOR"

DR. STEWART P. MACLENNAN

WEST ADAMS PRESBYTERIAN CHURCH

In the Middle of the Block. Adams west of Vermont. Take 2, 3 or V cars.

WILLIAM EVERETT ROBERTS, D.D., MINISTER.

11 o'clock—Sermon by REV. GEORGE DOWEY, D.D.

7:45 o'clock—Union Services. Sermon by REV. A. D. DAVIS

FIRST PRESBYTERIAN

FIGUEROA AT TWENTIETH.

MINISTERS: HUGH K. WALKER and PAUL C. ELLIOTT

11:00 A.M.—"Man's Need of God," Rev. Edward Campbell, Inglewood.

7:30 P.M.—"The Army of the Lord," Rev. B. Ward Hill, Boy Evangelist of America.

Evening Music: CANTATA—"HYMN OF PEACE," Combs. Under the direction of WILLIAM T. KILLGROVE.

JOHN ROBERTSON MACCARTNEY

at Vermont Ave. Presbyterian Church

53rd and Vermont

11:00 A.M.—"The Thoughtfulness of Our Lord."

7:30 P.M.—"Ten Greatest Chapters of The Bible—No. 9."

Peppy Young People's Convention Report.

EASY TO FIND EASY TO LIKE

ST. PAUL'S PRESBYTERIAN

Jefferson at Third Ave. Take "J" car.

DR. G. A. BRIEGLEB, Pastor.

DR. ROBERT A. HADDEN

America's Foremost Bible Teacher, continues series of sermons on "Vital Questions."

11:00 A.M.—"Will There Be a Physical Resurrection of the Body?"

7:45 P.M.—"Will Christ Come Again?"

Solos morning and evening by Alfred J. Grasse.

ALBERT JOSEPH McCARTNEY

SANTA MONICA

First Presbyterian Church, 2nd and Arizona Sts.

Services 11 A.M. and 7:30 P.M.

CHRISTIAN SCIENCE

LOS ANGELES BRANCH 1

The Christian Science Parent Church

THE CHURCH OF THE TRANSFORMING COVENANT

This Church, organized under the leadership of Annie C. Bill, has for its mission the introduction and establishment in world consciousness of the Science of organization as taught by Mary Baker Eddy. It advances true Christian Science; in no way disrupts it nor rejects a single fact in Mrs. Eddy's teachings, immeasurably increasing appreciation of her life work; never distracting from her achievements. It is demonstrating her discovery of the great system of mental power, the common consent of the governed to spiritual leadership, which will change the whole of human consciousness from a pathway of death unto a living unfoldment of Life

Sunday Services at 11 a.m., Friday Morning Club Building 940 South Figueroa Street. Take Elevator.

Subject: "SCIENCE AND RELIGION"

Including Message from the Leader, ANNIE C. BILL.

Sunday School Held at 9:45 A.M.

Reading Rooms: 1014 Chester Williams Building, 215 W. Fifth St. Open daily except Sundays and Holidays, 10 a.m. to 4 p.m. Phone MU. 8893.

OSWALD SMITH

Last Sunday Trinity Auditorium, Grand at Ninth, was full to the last seat in the top gallery. Tomorrow Rev. Oswald J. Smith will speak at 3 P.M. on "Is there a personal devil?—Has Satan always been a devil?—How will he resurrect the man of sin?" The Jubilee Quartette will render several wonderful "negro spirituals." Fanny Ashby Leen and Paul, Mr. Smith's six year old son, will sing. Madam Marie Karinskaya, the great Russian prima-donna, arrives this month. Mr. Smith will also preach in the Gospel Tabernacle, 18th and Georgia Streets, one block North of Washington and West of Figueroa, tomorrow at 11 and 7.30 and Wednesday at 7:30 P.M.

THE LOS ANGELES CHRISTADELPHIAN ECCLESIA

Subject of lecture Sunday evening, August 21st, at 7:30:

HELL

ITS KEYS AND GATES

MANY GOOD PEOPLE THERE WHO ARE SOON COMING OUT.

WOODMEN OF THE WORLD HALL, 1040 SOUTH GRAND AVENUE.

ALL SEATS FREE. NO COLLECTION.

PUBLISHERS
THE TIMES-MIRROR COMPANY
OFFICERS
HARRY CHANDLER, Pres. and Gen. Mgr.
MARIAN OTIS CHANDLER, Vice-Pres. and Secy.
FRANK X. PFAFFINGER, Treasurer.
DIRECTORS
Harry Chandler, Marian Otis Chandler, Frank X. Pfaffinger, Mabel Otis Booth, Harry Carr.

Los Angeles Times
EVERY MORNING IN THE YEAR
DAILY FOUNDED DEC. 4, 1881—47TH YEAR
RALPH W. TRUEBLOOD, Managing Editor.

Average for every day of July, 1927.....136,737
Sunday only average for July, 1927.....319,234
Average every day gain over July, 1926.... 8,497

OFFICES:
New Times Building, First and Broadway.
Branch Office No. 1, 611 South Spring Street.
Washington Bureau, 501-502 Hibbs Building.
Chicago Office, 360 North Michigan Avenue.
New York Office, 285 Madison Avenue.
San Francisco Office, 742 Market Street.
Seattle Office, 3323 White Henry Stuart Bldg.
In addition to the above offices, The Times is on file and may be found by European travelers at the office of the American Express Company, Paris.

LOS ANGELES (Loce Ahng hayl ais)

MEMBER OF THE ASSOCIATED PRESS
The Associated Press is exclusively entitled to the use for republication of all news credited to it or not otherwise credited in this paper and also all local news published herein.

The Times aims at all times to be accurate in every published statement of fact. Readers who discover any important inaccuracy of statement will confer a favor by calling attention of the Editorial Department to the error.

Bad laws, if they exist, should be repealed as soon as possible; still, while they continue in force, for the sake of example they should be religiously observed.
—*Abraham Lincoln.*

SELFISH
There may be luck in odd numbers, but most of us want to grab it all for No. 1.

NO TOTAL LOSS
The Inca uprising didn't wreck Bolivia, but probably made it feel a little Inca-pacitated.

COMPANY, CROWD, PARTY
Where two are company and three a crowd, four are likely to constitute a petting party.

ETERNAL QUEST
The reason why misery loves company is that it's always looking eagerly for a sympathetic listener.

LISPT
If modern poets will persist in using words like "hath" why don't they try to be consistent and use "hathn't," too?

FOOLS FOR LUCK
If there were any truth in the idea that fools are lucky there wouldn't be half as many traffic accidents as there are.

MOSTLY DIVULGED
The Illinois Alimony Club is accused of being a secret society. But mighty few men have any secrets left after the divorce trial.

BREAKERS
It's quite common for grownups to call any growing boy "Buster," but only dad, when he looks over his bank account, fully appreciates why.

LOOKING AHEAD
Wise parents will train their sons to always be on hand promptly for meals. That will save them from a lot of quarrels after they are married.

WHILE YOU WAIT
Cases in which hair has turned white in a single night are extremely rare, but there are plenty of cases in which it has turned blonde in that time.

OTHERS NEED IT
A pinhead on which the Lord's Prayer is engraved is owned in Los Angeles. But there are still lots of other pinheads who could profit by taking it to heart.

DEVOTION
It's a rare man who can cling to his friends as devotedly and unswervingly as he does to his favorite bad habit or find half as many good excuses for them.

CHANGEABLE FUR
Not everything is going up. The rapid growth of the rabbit-raising business is encouraging indication that in a few years sealskin furs are going to be cheaper.

VALENCIAS
The Whittier district exchange is disbursing $3,000,000 among Valencia orange growers. As a song hit "Valencia" may be a thing of the past, but as an orange it keeps growing in popularity.

BUSY MEN
Once upon a time there was a busy business man who never went home, leaving an unanswered letter lying on his desk. He always conscientiously stuffed 'em into the waste basket before leaving.

AVAILABLE
It might make the poor Democrats jealous just now to see how many really available men, such as Hoover, Dawes, Capper, Lowden, Longworth, et al., there are to take Coolidge's place, while even their most prominent aren't quite available.

A REAL EMPIRE
With an assessed valuation of $3,431,000,000 Los Angeles county might easily assume the status of an empire. There is a real valuation of more than $3,000,000,000 behind this and there are dozens of kingdoms having much less to show. The local passion for big figures can never abate in the face of these returns.

A COLD PEACE
Sweden has had no war in 114 years and doesn't intend to have one in this or any other century. That's the way to run a country. There is something about the northland that invites deliberation before action. Men who take time to think before they fight seldom fight after they have thought. The Greeks will have eight fights to one in Norway or Sweden.

ANOTHER LI
It appears that Mme. Li, widow of Gen. Li, has succeeded her husband in command of a large Chinese army. The new China even provides places for its women on the battlefield. History has provided several lady chieftains in active service, but none of note in several centuries. It is epoch-marking when Mme. Li is given a general command in the trade of Mars.

DOES EDUCATION PAY?
Education has become the core of America. It is the chief ingredient of commercial success. It is one of the greatest consumers of wealth amassed by the country's tremendous industry. The public-school system of the country takes one-fourth of all the public moneys and the outlay on this foundation of general public education amounted in a recent year to more than two billions. The United States has enrolled in institutions of higher learning more than twice as many students as all the other nations put together. The influence of this education on industrial and commercial progress will keep the country permanently at the top in leadership in art and letters. Herbert Hoover says the nation's industrial efficiency is due in large measure to this effort for higher education.

In an article in the Saturday Evening Post Albert W. Atwood notes that the registration in American colleges and universities increased six times as rapidly as the population between 1890 and 1924. Evidently Americans do not share H. G. Wells's views on the futility of American college courses. The magazine Liberty recently stated editorially that "The average college man earns $150,000 during his lifetime of work. The boy with the high-school education earns $78,000. The untrained boy of the grammar school earns $45,000. And the shop-trained boy who has not finished the grade schools sinks below $25,000." The figures indicate that education pays those who get it, to say nothing of the contribution it makes as a whole to the welfare of the nation.

The National Industrial Conference Board recently surveyed the financing of public schools—taking no note of private and endowed institutions. After accounting for decline in the purchasing power of the dollar and the increased school enrollment the board found that the present expenditure is 37 per cent greater than that of 1910 and nearly 70 per cent more than that of 1890. Education now costs annually fourteen times as much as it did thirty-five years ago, though the population has increased but 83 per cent in that period. About 69 per cent of the nation's 18,500,000 children of school age were enrolled in 1890, as against the present enrollment of 83 per cent of some 30,000,000 pupils. High-school attendance has increased 900 per cent in thirty-five years. Can there be any doubt but that this great forward stride in education is a principal factor in America's national success?

"The untrained worker starting at 14," Liberty reckons, "earns less than $2000 during the years he should be in high school. He reaches his peak of earning of $2200 a year at the age of 30, holds that level till 50 and then gradually loses his earning power. The high-school boy, starting work at 18, passes the untrained boy in earnings before he is 22, reaches his peak ($4000 a year) when he is 40 and holds that level till 60. The college man, starting work at 22, earns $1000 at the start and gradually increases his earnings up to the age of 60, averaging about $6000 a year."

Facts and figures bearing upon education in American schools and colleges in their relation to mature life and national prosperity are vastly more reliable than the criticisms of brilliant European philosophers and controversially inclined detractors of the American system at home. In this system, shown by facts to be a great American privilege as well as a national foundation stone, California maintains a lead gratifying to every family head who contemplates the requirements of the coming school year. In making plans for your son this fall consider the facts rather than the theories.

JAPAN IN MANCHURIA
The purpose of Japan to control Manchuria is frankly set out by the official organ of the Tanaka ministry, on the plea that "Japan's preferential claim, both geographical and historical, demands recognition." It is further stated by the same journal that "the imperial government is prepared to resort to drastic measures against anyone standing in Japan's way."

This statement and the preparations of Japan to move troops into Manchuria have created a great stir in Mukden, the Manchurian capital. The Mukden Chamber of Commerce has sent out a letter setting forth the intention of the Chinese in Manchuria to place a boycott on Japan, saying that the Chinese "prefer peaceful measures to hostilities." The chamber says that Premier Tanaka aims to make Manchuria another East India, that he threatens the existence of the Chinese people in three eastern provinces and that his policy may result in the fall of the Chinese republic. The anti-Japanese movement is daily becoming more intense in Mukden.

Economic pressure of the severest sort is what has caused Japan to turn to Manchuria. Japan, with a territory of about 10,000 square miles less than California, has ten times our population. So overcrowded has the country become that the government has been inducing the poorer class to migrate and has been paying $100 a head to those going to South American ports. For some time there has been a steady flow of Japanese into Manchuria, but they have not been well received. Japan wants to make their reception a more hospitable one by taking over the government in one way or another and annexing Manchuria and possibly Mongolia.

This, of course, is little to the liking of the Chinese in Manchuria, for Japanese domination would mean that they would be in the hands of their ancient enemy.

What is meant by Japan's statement of her "preferential claims" is not clear. One of these claims, however, may be based upon railroad and other concessions made by China to Japan, but latterly repudiated. Then, too, the proposed Manchurian invasion may be Japan's means of collecting payment of those loans of $400,000,000 made to the Peking government and its allies, the Russian "Whites," on which it is said that not a penny of interest has been paid. Peking is bankrupt and its allies are in the same boat. The taking over of Manchuria by Japan would give her fat security on the loans. Japan herself is in a bad way financially. She has had to postpone payment of her $1,000,000,000 earthquake indebtedness from year to year since 1924. Promise of full payment next month was made in 1926, but there seems little prospect of liquidation.

HANDS UP
Hold-ups have increased 300 per cent in Shanghai during the last five months. That must be what they call the Shanghai gesture.

IMPEDIMENTS OF JUSTICE
Perjury is one of the serious problems challenging the attention of the country's legal talent. There is a general impression that lying under oath on the witness stand is not at all uncommon. In fact, Charles P. Taft, son of Chief Justice William Howard Taft, believes it so common as to constitute a menace to the proper administration of justice. As prosecuting attorney of Cincinnati, Mr. Taft reported to the Attorney-General that perjury is the commonest offense in criminal courts.

Lawyers, judges and laymen have discussed the growing tendency to disregard the oath, but there seems to have been no stay in the continued increase of lying on the witness stand. Many students of legal problems believe that the frequent failure to honor the pledge ending in the divine invocation "So help me God," is to be attributed to the invasion of America by countless persons from foreign countries where such an oath is little honored. There may be some grounds for such a belief, but the layman shamefully confesses that he is not prepared to absolve Americans of supposedly good family from the offense of perjury.

Unfortunately, the oath itself has little to do with perjury or the lack of it. The fear of punishment for perjuring one's self may keep some timid liars closer to fact, but only the witness whose honesty and truthfulness guide his words to veracity really appreciates the oath at its face value—and he is the only witness who does not really need it. The testimony of a single witness often leads to final judgment. A single lie may cause a miscarriage of justice. Perjury is one of the most serious offenses a person can commit against his community and its citizens. Mr. Taft has sounded a warning that all may heed, for unless the nation's courts be purged of perjury justice will fail more and more on the tongues of liars.

A PLEA FOR SCANT ATTIRE
Apprehension has been expressed in certain quarters, and particularly among physicians of the old school, that the present-day scanty clothing of the feminine contingent is responsible for many cases of tuberculosis, pneumonia and other diseases. Dr. H. E. Dearholt, chief of staff of the Wisconsin Tuberculosis Association, recently stated that women should dress more warmly on this account.

But now comes Dr. Herman N. Bundesen, Health Commissioner of Chicago, pooh-poohing the arguments for this sort of dress reform and holding there is nothing valid in them. On the contrary, he highly approves the scanty attire of the modern woman as conducive to good health and immunity to the very maladies which the reformers attribute to it.

"Strictly from a health point of view," says the commissioner, "I frankly favor exposing just as much bare skin as the law allows." He predicts that a few years from now men will be wearing sandals and bathing suits on the golf links.

And he is right there with statistics to back him up in his plea for short dresses, thin and sleeveless, and rolled-down stockings. He shows that only 75 women per 100,000 population, as compared to 90 men, died of tuberculosis in Chicago in 1926, and that the feminine death rate for pneumonia in that city is constantly decreasing. He asks quite pertinently "Why do twice as many people die in the five winter months as in summer when they are more exposed to the sunlight?"

So it would seem that all this talk of going back to grandmother's petticoats to preserve health, as shown by this medical authority, is about 100 per cent hokum, though one hardly would go the whole length with the commissioner when he says, "Expose as much of your skin as possible and keep it exposed."

THE NEW METHOD
A Denver judge has been sentencing speedsters to church. The preacher is expected to point out the hazards of the broad, paved highway, but why should a sermon be listed as a punishment?

THE SAN JUAN BASIN
The time is long past when the outlook of Los Angeles was restricted to the metropolitan area immediately surrounding the city. The swift growth of the city made it first the capital of Southern California and then of the entire Southwest.

Increase in population, wealth and prestige has flung her fame farther afield each year. Now comes the San Juan basin, a fertile and partially undeveloped region in Southwestern Colorado, with adjoining sections of Utah, Arizona and New Mexico, looking with faith toward Los Angeles for assistance in upbuilding the territory.

While the basin lies many miles away, across what is popularly known as the desert, the distance, in these days of annihilating speed, is negligible. It needs but the final link of adequate transportation facilities to bring the basin into close contact with this city. Residents of this city should realize—as some do not, even yet—that all the vast extent west of the Continental Divide and below the extreme Northwest is tributary to Los Angeles.

The basin is not holding forth its hands in the gesture of a mendicant. Those people, pioneers and the children of pioneers, wish to establish commercial relationship with Los Angeles. They have the raw material; we have the factories and the market.

Nowhere on the continent are there larger deposits of coal than lie in the basin. In the future, when the demand comes, blast furnaces here will use the coal from the San Juan to smelt the iron ore of Southern California. The mountains of that region contain vast quantities of valuable ores and there are large deposits of oil and oil shale.

The basin is rich in interest to the tourist, and the motorist who believes he has exhausted the Pacific Coast may turn to the mountains and valleys of Western Colorado for diversion.

The encroachments of the metropolis, each year spreading out and usurping more agricultural and grazing land, is gradually driving the farms and ranches from the city. The increasing population demands yearly greater quantities of agricultural products. The supply must come from more distant points, and the San Juan basin, one day, will be an important source of Southern California foodstuffs.

STRICTLY BUSINESS
By James J. Montague

When William Jones was twenty-one
He muttered to himself
"Before my working days are done
I'll make a pile of pelf.
Although a life of toil is tough
I'll emulate the bees
Until I've gathered cash enough
And then I'll take my ease."

So William Jones let pleasure go
His foolish idling way,
And labored fourteen hours or so
On every working day.
And when a Sunday came to hand
No leisure did he seek,
But sat around the house and planned
What he would do next week.

He saw the dollars rolling in
Through many a money moon,
And murmured with a quiet grin
"I'll have a fortune soon.
The object that I'm working for
Comes nearer every day,
And when I get five million more
I'll loaf my life away."

But presently the dollars said:
"You poor old fatuous cuss,
You will not loaf until you're dead,
Instead, you'll work for us."
And so, as he grew old and gray
They held his life in thrall,
And when they laid poor Bill away
He'd never loafed at all!

[Copyright, 1927, by the Bell Syndicate, Inc.]

A LITTLE SEVERE

BY ALMA WHITAKER

It seems to me just a little severe—this "Sermon to Nonchurchgoers," by Rev. J. R. McCartney of the Vermont-avenue Presbyterian Church.

He says that "No well-bred, well-trained, up-to-date and otherwise normal person stays away from church if he can help it. Those who deliberately do are plain pagan, their education is defective, their breeding below standard and they are just plain heathen. . . . The nonchurchgoer is in a class with the bum, the gambler, the fraud, the embezzler, the outcast, the loafer, the scum of the earth."

It is a delicate matter to enter into a controversy with a Christian gentleman who speaks with such authority and finality.

But, on the other hand, there are churches and churches. During a two-year period in which I visited eighty-nine churches of all denominations in this city—I learned such a lot of curious things. For instance, I heard one pastor denounce education as being the root of all evil. At several others there was every evidence that the pastors were most anxious not to be mistaken for "well-bred."

At least one pastor was proclaiming to his congregation that the woman pastor of a very large successful church was a faker, a fraud and a hypocrite. Numerous pastors made it clear that their church alone propounded "the only truth" and inferred that the members of others were headed for hell—naming certain other denominations specifically as being extra sinful.

A very large proportion of services of "worship" devoted twenty minutes out of an hour's service to raising money. Many sermons were devoted to denouncing somebody or something and became greatly involved in political partisanship. And at only five of them did I hear only the Gospel preached and hear anything that could conscientiously be called "worship." At only one of them was money absolutely unmentioned, completely absent from the service—and that was in a Jewish synagogue.

And only at one church did I feel that I left refreshed in mind and spirit and had my faith in Christianity strengthened. But I found most of the churches full, even crowded. The three most educated, intellectual, well-bred services I attended were those of the Unitarians, the Episcopalians and the Christian Scientists — but they touched the intellect rather than the heart.

Now I am probably an average Christian. I believe ardently and wish to live up to my beliefs. But I find myself infinitely more devotionally devout when I am not being harangued by a pastor (for whom I invariably have sincere sympathy) exhorting me to give money for some church cause or another or slinging mud at rival religions or denouncing our public officials or telling me how much sin there is in the world. I want my faith restored, I want to know of the virtues, sweet sacrifices, noble deeds in the world. I know how bad I am and I know how sinful people can be . . . but hearing about it is not my idea of "Christian worship." So many churches are irritants, so many pastors feel that being shockful is necessary. I can get all the shocks and irritations I can stand in everyday life. Church, it seems to me, should be a sanctuary from such things.

There must be an increasing number of people who feel as I do about it. Perhaps we are all underbred, bums, loafers, gamblers, frauds, with defective education, etc., etc., but I vow we are not pagans or heathen—and I vow God loves us. Perchance we are, indeed, publicans and sinners, but Jesus can often be found among us just as He was when on earth.

LETTERS TO The Times

Name and address of writer must accompany all letters for this column. Letters of a personal nature or involving contentious religious questions are not acceptable.]

Immigrant's Sad Tale
BROOKLYN (N. Y.) Aug. 8.—[To the Editor of The Times:] In 1920 I came to this country to escape the massacres of Jews in my native land and to establish myself here, so as to eventually send for my parents and their six other children, whose lives were in constant danger. Shortly after my arrival in America I gave to my adopted land an invention, for which I was substantially rewarded. I earned thereby enough money to support myself and my entire family for some time to come. It was then that I decided to send for those who were dearer to me than all the riches in the world.

However, the United States was just then changing its immigration policy when the new law was passed limiting the quota of emigrants; my folks had already left Russia and were in Poland awaiting their turn. In the meantime Poland passed a law ordering all noncitizens to depart within thirty days. This put my family between two fires—they could not remain in Poland nor could they return to Russia and they were compelled to leave for Argentine, South America, the only nonquota country. According to the then existing laws they would have been eligible to enter this country in one year; but before the end of this year new legislation was enacted, requiring them to stay five years in South America before admission to the United States would be granted to them. My family waited and suffered through seven long years of untold hardship until finally I became an American citizen. Then I was informed that my parents would be permitted to enter this country, but not the children. Can any rational or normal person imagine parents deserting their children, who were too young to care for themselves? As only about 2000 Russians are permitted to enter in any one year, and there are 120,000 on the waiting list, my family will have to wait sixty years, until the children will be permitted to enter our land!

I. L. LESAVOY.

Bible Study Needed
LOS ANGELES, Aug. 15—[To the Editor of The Times:] May a mere layman have a small space as regards nonchurch going? In your "Why You Should Go to Church" column a minister calls those who do not attend church loafers, bums and the like. Few will deny that the church in general is indispensable, and in a friendly way I would suggest why the attendance is hardly one-half the population.

The Bible is full of marvels, mysteries, miracles and seeming contradictions. No one expects the ministers to explain all these, but too many of them do not seem to treat these matters with candor. They hedge, dodge and evade and many are disappointed not so much because their questions are not answered, but for the reason that they are not discussed with fairness.

When one reads the Bible without bias he finds that it has not much to say about formal church going, the emphasis is all on good will and right living. In His day Christ and His disciples were rebuked as Sabbath breakers.

All must sympathize with the perplexed ministers who are in a complex civilization. But this we can say, the drift of the church is always toward formality, it gets ossified and the remedy is not in calling the people bums, but in meeting all men on the level with a desire to help first and criticise later.

F. T.

Nonchurchgoer
LOS ANGELES, Aug. 10.—[To the Editor of The Times:] Under the caption, "Why You Should Go to Church," a minister calls those who do not support the church unworthy citizens. It is not so many years since failure to support the church often meant death. In countries as different as Scotland and Spain there was a blight on the land when the church ruled. It seems a little too much to put a stigma on men for failure to attend church. Our fathers rebelled to have freedom to govern their own affairs, including the right of worship, in their own way. We have good citizens among us who do not even have the orthodox Christian faith, having had different bringing up. It seems that one should attend church for moral and spiritual uplift, not to escape being called an unworthy citizen. Preachers who have a message to deliver and are not afraid to deliver it will have an audience. To assume that every church is right and entitled to support is taking extreme ground. To go further and denounce all who do not attend, including the many who, for various reasons cannot do so, strikes us as just a vestige of a time happily past when clerical rule in state and church bred superstition and stagnation. Assuming that a minister has a right to lecture his own congregation on attendance, who has given him authority to lay down the law to the public? It is better to have a few willing hearers than many driven or coaxed to attend.

W. M. WHEELER.

OFFICIAL BIRTH SIGNAL
Forest Hills (Pa.) volunteer fire department answered the summons of the shrieking siren and found there was no fire. The Chief was blowing the siren to call in Chief of Police Lowell, who was at that time on motorcycle patrol. Chief Lowell responded and learned that he was wanted at the hospital. When he reached the hospital he was presented to the cause of all the commotion—a baby daughter.

America is the largest market for Chinese bamboo shoots, used as a table delicacy.

PEN POINTS

A new hat is a wonderful intoxicant. Every one it goes right to her head.

Gone, alas, are the days when the radio fiend would set and kept his neighborhood awake.

The chief qualification for financial success is the ability to talk without opening your mouth.

Note to clerks: If you have dollar bills carefully put away, or he can afford silk shirts, will buy cotton ones at $1.

Thirteen at a table is unlucky. Especially for the one who pays the check.

A gasoline shortage is predicted for the year 2000, but by that time the cars will be so small it won't matter.

Who remembers the old-fashioned kick who felt real sorry for the devilish while watching the Cubs or Girls play baseball?

Americanism: Having a conscience, the guilty go free; doing public service.

Silence is the only argument that can't be answered, but sometimes I would rather talk than be silent.

A husband is a person who never knows what he wants for dinner, but howls like a wounded bear if he doesn't get it.

It's a sad story when a man with a sheik complex and a bald head.

The cause of many unhappiness is the fact that people get about what they deserve.

Somehow it's always easy to find out the station that has a good program.

Let us hope that future historians judge people of today by the number of laws made to keep them decent.

Everything is useful for something. Politicians encourage the use of telephone poles.

As every schoolchild knows, the proper way to train a child is to begin with the parents.

Correct this sentence: "Ethel," said Mrs. Swift, "I have a terrible story about Mrs. Jones, but I can't tell it because it is not a rule never to gossip."

A man cannot commit suicide by falling between the ankles.

All the world's a stage, and pretty much a continuous performance.

In these days of jazz it is very musician who can truthfully boast a horn of plenty.

It is much easier to take things as they come than to put them as they go.

Education should teach a man to live easily instead of driving him into nervous prostration in the mad scramble for wealth.

RIPPLING RHYTHM by Walt Mason

LOW TAXES

I sometimes think I'll move and dwell in some lone village where that's never learned to spend where no contractor ever built his woodshed or his pump. In a town that doesn't grow the corn surely would be low and that would soothe my soul; and now the tax collectors take whatever loot I make, they touch me for my last. I heard about a quiet town where taxes keep on going down instead of climbing high; and I would like to look around, purchase me a lot, a plot of ground on which to live and die. For I was tired of cabbage kale, with stern economy for trail, all clamoring for belt. I was tired of coughing up my taxes on my car and pay for my cow and my shack. But when I reached the low-tax town I found it desolate and brown, unpainted and decayed; old gaffers sat around the square and talked of real despair, of booms that never played. The sidewalks were of ancient planks, a menace to all human shanks, and to the streets feet; there was a pestilence of flies and cows and geese and lean hogs were loafing in the grass. The schoolhouse was a ghost, shed, with leaking shingles head and broken window panes; the merchants sat in dreary stores and argued things with creditors, bores, with dreary chants. And so I rose and said, "Oh, no, this town would never do for me, though taxes may be low, the rate in our town are high, but there prospects please the eye, we grow." per and we grow."

[Copyright, 1927, by Gene Markey]

BRIEF REFLECTIONS

The handing of wreaths from soldiers at Brest during the war, to be commemorated by a memorial overlooking the port from the ocean, reports brought in by the cruiser The Brest City Council has approved the plans of the Monument Committee on the site. A shaft [illegible] will be erected.

...TIMERS ON ...PROGRAM

...Electric Art Opens ...of Tunes

...Andrews Presents ...Group of Ballads

...Gives Lecture on "Bridging Pacific"

BY RALPH L. POWER

[illegible]

Aunt Dolly in Ether Realm

Junior Times Program on Air at 7:30 p.m.

Peggy Hamilton, The Times' fashion expert, with a radio chat on styles.

Dorothy Ellen Cole, dramatic impersonator, created enthusiasm in Radioland with her "Little Dog Angel," for most everyone likes dogs. Her "From a Porch in Kansas," which is one of her favorite radio pieces, was given with force and vigor. In it a dear old deaf lady, somewhat of a gossip, it is true, carried on a high-powered conversation with a person at the gate.

In creating and interpreting characters for her radio audiences, Miss Cole, with rare charm and personality, has always succeeded in gripping the attention of broadcastland until the close of her readings.

CHILDREN'S HOUR

For the children's hour over KHJ there was Bettiemae Pfefferkorn, "Bobolink," who returned to the studio with popular songs after a vacation of several weeks. Gabriel Bartold, youthful cornet genius, presented some solo numbers. Margaret Bond, violinist, entertained with classic numbers, and Dorothy Tipton, her accompanist, played piano solos.

Others on the juvenile talent hour included Charles Bowerman, young reader; Roberta Bush, "Firefly," in songs, and Billy Lord, "Police Comrade," with a reading.

"Little Forget-Me-Not," Henrietta Poland, recited three numbers by William A. Bond, local dramatist. This little miss has been on the KHJ juvenile programs now for three years, and was given the radio name of "Forget-Me-Not" when she first gave Mr. Bone's reading, "Forget-Me-Not."

SCOUTING PARTY SEEKS RADIO TALENT

SAN FRANCISCO, Aug. 19. (Exclusive)—The National Broadcasting Company now has in the field a radio scout party which is traveling up and down the Coast in search of new radio talent and ideas. They will cover the Pacific Coast from Los Angeles, the starting point, to Spokane.

BRIDGE ICED TEA SETS $1.49

...Imported from Czecho-Slovakia. Amber col... or ruby...4 glasses with coasters and sip... ...decorated with club, spade, heart and ...and. The *smart* way to serve cold bever... during bridge...the *unusual* in bridge fa... On the mezzanine floor, 7th and Union

YOUNG'S MAYONNAISE

½ pints 25c Pints 45c Quarts 85c

...good you could just eat it with a spoon... ...light as whipped cream...delicate enough for ...daintiest of fruit salads, yet with a snappy, ...ful flavor that makes *all* salads *marvelously* ...ood. Obtainable at all Young's stores.

YOUNG'S BEST HAMS 28c lb.

...the hams that bring the highest price in Chi...cago because of their very superior quality. This ...price for whole or half ham at all our stores this ...week end.

CHICKENS

...small hens weighing *under* 3 pounds................per lb. 23c

...weighing 3 to 3½ pounds................per lb. 29c

...Bacon—very fancy Eastern—dry sugar cured..........lb. 35c —*Weight 6-8 lbs.—8-10 lbs.*

Corned Beef—Turkey Brand—boneless brisket..........lb. 22c

...ckies—"the Aristocrat among Frankfurters"—made without cereal or artificial coloring......lb. 25c

Young's Market Company

Wholesalers . . . Retailers . . . Hotel Purveyors

Phone DUnkirk 2201

No Charge for Delivery

K-H-J The Times

TODAY'S PROGRAM

6:00 p.m. KHJ Concert Trio.

6:30 p.m. Uncle John and the children's hour; Nona Clapp, "Sunshine Fairy;" Dolly Wright, "Dolly of Radioland;" Arthur Stevens, "King Arthur;" Rose Wasserman, pianist; Helen Berta Hanson, "Music Child;" and Jackie Faust, reader.

7:20 p.m. Evening Scripture, Edson Lewis, first reader, Eighteenth Church of Christ, Scientist.

7:30 p.m. Aunt Dolly's program, Junior Times; J. T. Rumbles, Scotch baritone; Eugenia Abriel, child singer; James Osbourne, "Boy Caruso;" Vera Van, mezzo-soprano, and Estelle Kendig, soprano.

7:45 p.m. Maria Guerin, violinist.

8:00 p.m. World-wide news.

8:15 to 9:30 p.m. West Coast Greater Movie Season program; California Banjo Boys, Ty Parvis, 16-year-old tenor; Lillian Crowell, vocalist; Jim Mosley, "King of the Uke," and Piggly Wiggly Trio.

9:30 to 10:00 p.m. Hazel Quinn, pianist, and Edith Frazier, violinist; visiting radio artists from KFBK and KLX.

OTHER CALIFORNIA STATIONS

6:30 to 7 a.m.

KGFJ—Music at 6:30.
KNX—Exercises at 6:45
KPO—Exercises at 6:45

7 to 8 a.m.

KPO—Daily dozen exercises, 7:15 and 7:45.
KPLA—Exercises.
KYA—Music.
KNX—Exercises.
KGFJ—Music.
KMTR—Exercises; music
KFRC—Exercises to 7:45.

8 to 9 a.m.

KNX—Talk at 8; time at 8:55.
KMTR—Time at 8:45.
KTBI—Devotional hour at 8:45.
KGFJ—Music.

9 to 10 a.m.

KNX—Shopping news.
KMTR—Home talks.
KGFJ—Music to 9:30.
KFVD—Program at 9:30.
KFON—Organ at 9:30.

10 to 11 a.m.

KNX—Talks.
KMTR—Talks at 10:45.
KFVD—Program.
KFSD—Shopping hour.
KFRC—Music.
KFSG—Music at 10:30.
KFON—Talks.
KPO—Markets; weather.

11 a.m. to 12 Noon

KFSG—Noonday musicale.
KFVD—Program.
KPLA—Music.
KFRC—Recital.
KFON—Music; news.
KMTR—Shopping news at 11:15.
KGO—Concert at 11:30.
KGER—Family circle.
KELW—Press Hour.

12 Noon to 1 p.m.

KNX—Program.
KFON—Music.
KYA—Music at 12:30.
KFSG—Noonday musicale to 12:30.
KPO—Reports; music.
KGFJ—Orchestra.
KGO—Concert.
KELW—Press hour.
KFRC—Concert.
KPSN—News at 12:15.
KFWB—Program.
KFQZ—Orchestra.
KFWO—Music.
KFSD—Noon concert.
KMTR—Music to 12:15.
KGER—Music.
KFWI—Music.

1 to 2 p.m.

KNX—Music.
KMTR—Dance orchestra at 1:30.
KFON—Organ recital.
KPO—Dance orchestra.
KYA—Music.
KFWB—Music.
KFQZ—News.
KNRC—Music at 1:30.
KFWO—Orchestra.
KFSD—Orchestra.
KGFJ—Program.
KGER—Music to 1:30.

2 to 3 p.m.

KFON—Band.
KTBI—Inspirational
KGFJ—Program.
KNX—Orchestra.
KFWB—Music to 2:30.
KFSG—Program at 2:30.
KMTR—Music.
KGO—Music.
KNRC—Talks; band.

3 to 4 p.m.

KNRC—Band.
KFWO—KNX rebroadcast.
KNX—Shopping news.
KGFJ—Music.
KFON—Band.
KLX—Baseball.
KMTR—Talks to 3:30.
KPO—Concert orchestra.
KFSG—Program to 3:30.
KPLA—Orchestra.

4 to 5 p.m.

KPLA—Educational hour
KNX—Program.
KFON—News; concert.
KPO—Musical concert.
KGFJ—Music to 4:30.
KFVD—Music at 4:30.
KGO—Concert orchestra.
KFWB—Dance orchestra.
KFWO—KNX rebroadcast to 4:30.
KMTR—Talks at 4:30.
KGER—Children's hour, at 4:30.
KFRC—Music.

5 to 6 p.m.

KPLA—Frolic.
KNX—Program.
KNRC—Preview.
KPO—Children's hour.
KFWB—Music.
KGER—Children's
KFRC—Variety.
KFQZ—Boosters' hour.
KFWO—Golden hour.
KFI—Music at 5:30.
KFON—Concert orchestra
KYA—Music at 5:30.
KMTR—Music at 5:30.
KMIC—Music at 5:30.
KFVD—Music.

6 to 7 p.m.

KFWB—Dinner concert.
KMTR—Announcements; music.
KFON—Concert orchestra
KFWI—Orchestra.
KPO—Orchestra.
KNX—Concert orchestra.
KPLA—Dinner program.
KFSG—Music at 6:30.
KYA—Music.
KELW—String quartet.
KMIC—Shopping news.
KFQZ—Dinner concert.
KFSD—Talks; music.
KFWO—Music at 6:30.
KFI—Music.
KGO—Concert.
KPSN—News at 6.
KNRC—Organ.
KGFJ—Music.
KGER—Concert.
KFRC—Studio Hour.

7 to 8 p.m.

KPLA—Music.
KNX—Program.
KMTR—Talks; music.
KFSG—Services.
KYA—Music to 7:30.
KFON—Novelty hour.
KPO—Concert orchestra.
KFSD—Program.
KMIC—Program.
KGER—Music.
KFI—Program.
KFQZ—Music.
KNRC—Music.
KFWB—Orchestra.
KTAB—Talks.
KFWO—Orchestra.
KGO—Reports to 7:30.
KLX—News to 7:30.
KGFJ—Music.
KELW—Program.
KTBI—Children's hour at 7:15.
KFRC—Music.

8 to 9 p.m.

KNX—Program.
KFWB—Program.
KFSG—Evening services.
KFWM—Music.
KELW—Program.
KFWI—Music.
KMTR—Music.
KFQZ—Studio concert.
KNRC—Band.
KMIC—Program.
KFRC—Dance orchestra.
KYA—Program with KPLA.
KFON—Band.
KPSN—Concert.
KPO—Chain program.
KFSD—Program.
KFI—Chain program.
KFWO—Orchestra.
KGFJ—Dance orchestra.
KGO—Chain program.
KTAB—Program.
KPLA—Program with KYA.
KGER—Program.

9 to 10 p.m.

KPLA—Program.
KELW—Program.
KFWI—Dance orchestra.
KNX—Program.
KFWB—Music.
KFSG—Program to 9:30.
KFQZ—Program.
KNRC—Music.
KMIC—Program.
KTAB—Concert.
KFRC—Dance orchestra.
KFON—Dance orchestra.
KPO—Orchestra.
KFVD—Studio hour.
KFSD—Program.
KFWM—Music.
KFI—Music.
KMTR—Music.
KGO—Program.
KYA—Dance orchestra.
KGER—Studio hour.

10 to 11 p.m.

KPLA—Dance orchestra.
KFWI—Dance orchestra.
KNX—Dance orchestra.
KFWB—Dance orchestra.
KMTR—Dance orchestra.
KFVD—Dance orchestra.
KFRC—Dance orchestra.
KFON—Organ.
KPO—Dance orchestra.
KGO—Dance music.
KMIC—Music.
KFQZ—Dance orchestra.
KFSD—Orchestra.
KFI—Radio club.
KNRC—Dance orchestra.
KGER—Frolic.

11 to 12 Midnight

KFWI—Dance orchestra.
KNX—Dance orchestra.
KPO—Dance orchestra.
KGO—Dance orchestra.
KFRC—Dance orchestra.
KFI—Frolic.
KMIC—Dance orchestra.
KNRC—Dance orchestra.
KFVD—Dance orchestra.
KFON—Dance orchestra.
KMTR—Dance orchestra.
KGER—Frolic.

AFTER MIDNIGHT

KGO—Dance orchestra.
KNX—Frolic.
KFWI—Orchestra to 3:30 a.m.
KFRC—Dance orchestra.
KPO—Dance orchestra.
KFI—Frolic to 2 a.m.

NEW MOTOR LAWS SEEK QUIET

Police Radio Speaker Points Out that Muffler Cut-Out Now Illegal

Excepting police or fire department cars, operation of motor vehicles on public highways with muffler cut-outs is prohibited by statute, according to Sergt. E. L. Johnson of the police bureau of public safety, who spoke over KHJ yesterday.

No vehicle may be driven or moved on any highway unless it is so constructed or loaded as to prevent its contents from dropping, sifting, leaking or otherwise escaping, the speaker said, and every such vehicle must be equipped with devices to prevent excessive or unusual noises.

TRIO NAMED AS WINNERS IN CONTEST

Art League Members to Paint Large Portraits of Prize Hostess Girls

Cora A. Spalding, Jean Baker and Cecil Boswell of the Los Angeles Art League announce that the winners of the hostess contest held in the Manufacturers' Exhibit of Southern California, Southwest Building, 130 South Broadway, last Thursday, are Mary Ann Morrissey, Doris Mosher and Lavalette King. Miss Spalding will paint in oils a full-length portrait of Miss King, the hostess for "Eastside." Cecil Boswell will paint a full-length portrait of Miss Morrissey, of the information department of The Times; Miss Baker will paint a full-length portrait of Miss Mosher, who is with the accounting department of The Times.

The visitors to the exhibit who were given the three Ward Gas Floor Furnaces were D. C. Smutz, 839 Gardner street, No. 86, with a No. 4 Ward furnace; Margaret Manning, 214 East Eighty-fourth street, No. 4793, with a No. 2 furnace; A. R. Benison, No. 4752, 436 H. W. Hellman Building, with a No. 1 furnace.

Alfred Redmond's band now is the official one of the exhibit. It will play again for the evening of September 8, when the Grocers' Association of Los Angeles county will gather at a dinner and monthly meeting in the exhibit. Dr. Hamilton Douglas played several piano renditions.

Thursday of each week is open-house day for merchants and manufacturers and the general public.

This permanent exposition of the industrial progress of the Pacific Southwest is one of the show places of the community, where products may be seen on display.

London's unemployed women were rounded up this summer to pick raspberries in the country.

GOLDSTEIN GETS TERM IN PRISON

Rich Man Pleads Guilty to Killing Stern

Sentence Given on Charge of Manslaughter

Slayer Will be Taken to San Quentin Soon

Jacob Goldstein, wealthy president of the Rothschild Mortgage and Finance Company, yesterday pleaded guilty in Judge Fricke's court to a charge of manslaughter in connection with the killing, July 15, last, of his business associate, Frederick A. Stern.

JACOB GOLDSTEIN

Goldstein waived time and was sentenced immediately to serve from one to ten years in San Quentin Penitentiary. He probably will be taken to the prison next Tuesday.

Goldstein had been indicted for murder, but was allowed to withdraw his plea of not guilty to that charge and entered one of guilty to the lesser charge.

Stern was found dead in Goldstein's office by police officers who stated the room gave evidence of a violent struggle having occurred between the two men.

Stern's head had been crushed with a hammer and there were three bullet wounds in his body, according to the officers.

Judge Suspends Sentence Given Obliging Youth

In addition to being guilty of the sale and possession of liquor, Mickey O'Donnell, 25 years of age, also was in error when he failed to use discretion by obligingly accepting Policeman Hallock as a customer, Municipal Judge Bush ruled yesterday.

Nevertheless, the court suspended fines totaling $501 or ninety-one days when O'Donnell told his story, in which he accused the officer of trickery and device in encouraging violation of the Wright Act.

"Accompanied by two women, Policeman Hallock walked in a restaurant at 850 South Main street, where I am employed, and sought to purchase some liquor," O'Donnell said. "He flashed a badge and asked me to do him a favor."

"Convinced that the officer really was in earnest and wishing to be obliging, I left my work and bought him a pint of liquor for $2. Then I was arrested."

Ignorance Plea of Driver Held in Man's Injury

After Frank Martinez, foreman for the Pacific Electric Company, was struck by an automobile at Seventh and Main streets and seriously injured, a taxicab chauffeur informed Traffic Officer Heyer that a man had been hurt by a hit-and-run driver and pointed out a car going west on Seventh street as the one which had injured Martinez.

The officer gave chase in the taxi and caught up with the machine at Seventh and Olive streets, where he arrested the driver, who gave his name as J. G. Richardson. At the police station the man said he was an attorney and that if he had hit anyone he did not know it. He was released pending further investigation.

Martinez was treated at Receiving Hospital and later removed to California Hospital. Surgeons who examined him said that his skull may be fractured and described his condition as critical.

Household Needs and Timely Suggestions by Sallie

It is almost beyond comprehension to find an already prepared lunch such as you get in a Sur-Val box for 25 cents but as long as the fact exists why bring that up—instead let's take advantage of the fact and use this great convenience on every occasion. The variety of food each box contains is, to me, a constantly changing delight. Always there is fruit, then baked beans or salad with a little spoon to eat them thoughtfully provided; three sandwiches, pie, cake and last of all a candy of some sort. For picnics or school lunches, Sur-Val Box Lunches are unusually desirable. Remember for school children there is a 15-cent box which contains a smaller amount of food for your small daughters and sons. For information as to where to buy them phone FAber 1176.

To spend one's time profitably and pleasurably is indeed worth while and the two can be accomplished by attending the free lessons in Italian decorating being given daily at the Mathews Paint Company, 1245 S. Hill St. Any unadorned, unfinished piece of furniture may be transformed from an inexpensive art object into an expensive home decoration with an expenditure of a very small sum of money. Instead of the slogan "Join the Marines," we use the words "Join the class at Mathews" and learn to apply plastic wood ornaments, claywork and oil paint so that picture frames as well as furniture may be made beautiful. This particular kind of work is interesting for the sub-deb daughter who is desirous of improving her leisure hours.

To Whiten and Soften the Hands—Moisten Indian meal with a little vinegar or lemon juice and rub the hands thoroughly; wash off with hot water, and, before thoroughly dry, bathe them with glycerine lotion.

Pure cucumber juice is an excellent whitener. Rub on hands before retiring, also a little cold cream at the same time.

To Freshen Milk which is beginning to turn, add enough carbonate of soda to cover a ten-cent piece for each pint and boil the milk which will then be made sweet and will keep.

To Prevent Stains Under the Nails—Dip the ends of the fingers in melted tallow or paraffin before beginning a task which is likely to stain them. Or rub the nails lightly over a cake of soap so as to fill space between nail and finger with soap. Do this before blacking stove and put a paper bag over each hand. Wash hands when finished and all black comes off with the soap.

When the hands feel "puckered up" after long washing in soapsuds, rubbing them with vinegar or lemon juice will give relief, make them soft and white and prevent chapping.

One very good reason for Sparkletts Artesian Water being so extremely palatable is due to the fact that it is live water just enough mineralized to be beneficial and healthful. It is interesting to note, by the way, that Sparkletts derives its name from the sparkling aspect caused by the abundance of oxygen in the water which is just another proof of its purity. If you are not already a liberal consumer of Sparkletts Water begin, say, today by phoning ALbany 1171. A five-gallon bottle costs but 50 cents delivered anywhere in the city, the stand being loaned you free of charge. So you can see how inexpensive it is to keep fit!

When you have just left the California Nut Store this is what you are certain to say: "I've just come from the California Nut Store and have never seen a store like it! Every good nut that grows in the shell, shelled or salted. There are both kinds of walnuts, brazil nuts, pecans, almonds—Everything." The address—623 S. Hill, Pantages Theater Bldg. ter Bldg.

"But where can I get ice cream which is made of real cream," was the plaintive request made of me a few days ago and it was with pleasure I answered, "Go to any stand where you see the yellow and black sign beckoning the way to Hughes' Ice Cream." Hughes is absolutely pure, being made always, remember, of thick, genuine cream, fresh fruit and the highest grade of chocolate and vanilla.

To put out a kerosene fire pour milk over the flames; it will put the fire out at once. Don't pour water on burning fat; smother it with flour or an old blanket.

To clean the sink drain—Once or twice a week pour down a strong solution of lye (about two quarts of boiling water and ½ can of strong lye or potash.) Put it into the waste pipe when leaving the kitchen for the night. If drain gets choked use 1-4 pounds of copperas dissolved in two quarts of hot water; repeat if necessary.

Soda and vinegar washed into drain pipes will dislodge grease.

Substitute for Cream—Beat three eggs to a stiff froth; gradually pour over them boiling-hot tea till the thickness of cream is obtained.

Fruit Cooking Helps—When cooking dried fruits such as prunes, apricots, figs etc., add a teaspoonful of cornstarch to each half pound of fruit. This makes a good syrup and improves the flavor. In cooking very sour fruit much less sugar is required if a little salt is added and the flavor will also be improved.

Before adding the sugar, stir in a quarter of a teaspoonful of soda to each quart of acid fruit when stewing and much less sugar will be required.

Let's take advantage of these glorious summer days and make our housework as easy as possible by having easily prepared luncheons and if possible suppers served buffet style. Of course, the sensible thing to do is to order from Young's, naturally—delicious chicken aspic loaf made from white meat only, and seasoned perfectly, or else get Young's Luncheon Loaf, not forgetting the Pimiento Loaf all of them turning the humblest meal into a sumptuous repast. The chicken aspic is $1.25 a pound. Luncheon loaf costs but 50 cents a pound, while the Pimiento is only 40 cents—at Young's—remember!

It is hard to believe that within a short hour after "Calpro, the ant system incomparable," has been installed every bothersome ant will disappear. This is worth-while information for housewives who are annoyed half to death by such small insects. Phone or write the Calpro Sales Co., 3616 W. Pico St. (EMpire 1038) for the price of installing, won't you? Santa Barbara address is 504 N. Milpas.

Who wants signs of age to manifest themselves? Certainly not the woman who has a husband and children to please. Let's thwart old Father Time by using Madame Lilli's Roll Off, which rolls off unsightly double chins and all surplus fat which makes one lose the youthful appearance so desirable at the moment. One demonstration will show an improvement, so go up to the office and salesroom of the "Rev" Beauty Products, 1010 Loew's State Building, 7th and Broadway (VA. 7066,) and buy a jar of Madame Lilly's Roll Off to try out.

To remove odors from the hands—put a few drops of amonia in the water in which you wash your hands to remove all fishy odor after preparing fish for cooking. Ground mustard or damp table salt will also remove fish, onion and other disagreeable odors. Just rub it on and wash it off. Rubbing the hands with a stick of celery will also remove onion odor. After peeling onions, hold the hands and knife in cold water a few minutes and the smell will vanish.

When Canning Small Fruit such as strawberries, huckleberries, etc., much time can be saved by filling a corn-popper nearly full of the berries, locking it, and shaking it back and forth underneath the cold-water faucet or in a pail of fresh cold water till the fruit is clean.

Doesn't it seem absurd to keep badly worn silver in the house unused when for the extremely small sum of $3.50 a doz., you may have knives, forks and tablespoons replated by the Peerless Platers, 239½ S. Spring St. (upstairs) Teaspoons are made like new for $2.50 a dozen. Let's attend to this matter right away. What do you say?

Chef Wyman's Suggestions For Tomorrow's Menu

The free class and demonstration of good cookery conducted by Mrs. A. L. Wyman in the lecture room of the Southern California Manufacturers' Exhibit, 130 South Broadway, every Friday at 2 o'clock, has been discontinued until September 2nd.

Breakfast
Strawberries and Cream
Eggs and Bacon
Toast — Jelly
Milk — Coffee

Dinner
Corn Soup
Radishes — Celery
Roast Beef a la Balfour
Stuffed Cucumbers — Potatoes
Romaine, Mayonnaise Salad
Red Raspberry Sherbet
Milk — Coffee

Supper
Chicken and Nut Sandwich
Iced Chocolate

CORN SOUP

Take one cupful of corn which has been boiled on the cob, or one cupful of canned corn, and press through a sieve. Add the pulp to six cupfuls of boiling beef stock.

ROAST BEEF A LA BALFOUR

Try and procure a six-pound standing roast as that part of the meat cuts to good advantage. Take a towel and dry the meat, never wash steak or roast. Take salt, pepper and ginger, rub the roast well with this seasoning, place in baking pan, make an incision on top of the beef, in this place two large peeled onions and about one tablespoonful of butter. Cover and set in hot oven, baste about every ten minutes with the dripping, when brown all around add water to the gravy, do not pour it over the meat. Allow fifteen minutes to the pound for cooking. After adding water place on each side a small piece of horseradish and as many medium-sized potatoes as there are persons, sprinkle a little sugar over the potatoes, as that glazes them and gives a bouquet to the gravy.

STUFFED CUCUMBERS

Three large cucumbers, one medium-sized onion, one-half teaspoonful of salt, one-half cupful of pecans, one white of an egg, one-eighth of a pepper, bread crumbs and butter.

Peel and simmer cucumbers until tender, cool slightly, cut in halves, lengthwise, and scoop out the pulp, mixing it with the onion, cut fine, and the chopped nuts, add the beaten white, seasoning, and fill the shells.

Cover with bread crumbs and bits of butter and bake brown.

RED RASPBERRY SHERBET

One and one-fourth cupfuls of sugar, two cupfuls of water, or half fruit juice and water, two cupfuls of fresh or canned red raspberries, one-fourth cupful of lemon juice, two egg whites.

Boil the sugar and water together for five minutes. Cool, add the raspberries, crushed, and the lemon juice, and freeze until mushy. Add the egg whites, stiffly beaten, and freeze until stiff.

CHICKEN AND NUT SANDWICH

The white meat of a chicken which has been roasted or boiled is chopped very fine, and to one cupful of it is added a quarter of a cupful of blanched almonds or English walnuts, also chopped fine. This is softened with sweet cream to a paste that will spread easily on the bread. It can be used on either graham or white bread.

Mrs. Wyman does not reply to letters, but requests for recipes are answered in the department PRACTICAL RECIPES published every Tuesday.

[All rights to reproduce reserved by A. L. Wyman]

YOUR BABY AND MINE

By Myrtle Meyer Eldred

Mrs. Eldred will be glad to answer all questions pertaining to babies and children. A stamped and self-addressed envelope, forwarded to this office, will bring a personal reply.

FOUR MEALS DAY FOR WELL-NOURISHED YEAR-OLD BABY

Mrs. E. C. writes: "At what age can the 10 o'clock feeding be eliminated? My baby is 9 months of age, weighs eighteen pounds and takes a formula of thirty ounces of milk, ten of water and two ounces of sugar. In addition he gets cereal, vegetables, yolk of one egg, prune juice alternately with orange juice, bread crusts and cod liver oil. He sleeps out of doors and has a sun bath for fifteen minutes twice a day. Is he getting along all right and is his weight normal? He has six teeth. Is it necessary to keep a shirt on a baby? During the daytime he only wears a band and diaper."

Answer: It depends entirely on how well the baby is progressing how soon the 10 o'clock meal can be eliminated. If the baby is being fed once every four hours it is better to continue the 10 o'clock meal a little longer than with the baby who gets five meals a day. I think it is safer to say that generally the baby should get five meals a day until he is 1 year of age. After that he can get along on four if he is well nourished. Your baby is the right weight and has better than the average number of teeth. One and one-half ounces of sugar is enough in one day. Your general regimen is excellent, which, no doubt, accounts for his splendid condition. When the weather is hot only a band and diaper are necessary. Add more clothes when the temperature drops.

THE OVERWEIGHT BABY

Mrs. L. W. P. writes: "My baby weighed a little over eight pounds at birth and now at 5¼ months weighs twenty-one pounds. Is he overweight? I nurse him every three hours and give him orange juice once a day. The last two weeks he has been waking up at 2 or 3 o'clock in the morning. Is this a sign that he is not getting enough to eat in the daytime?"

Answer: Usually when a child who has been sleeping well previously begins to waken at night it is a sign that he needs some addition to his diet. Sometimes the coming of teeth may make a baby temporarily wakeful. Your baby now weighs as much as the average baby of 1 year. I would advise feeding only every four hours in the daytime and begin cereal feedings as well as cod liver oil now. Such a large baby will need more food to nourish him than a smaller baby.

SUFFICIENT DIAGNOSIS

Mrs. Knagg: Did the doctor ask to see your tongue?

Husband: No, but I told him about yours and he ordered me away for a rest.—[Boston Transcript.

HEALTH and DIET ADVICE

by Dr Frank McCoy
author of "The Fast Way to Health"

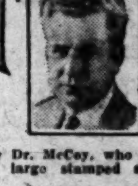

Questions in regard to health and diet will be answered by Dr. McCoy, who can be addressed in care of the Los Angeles Times. Inclose large stamped self-addressed envelope for reply.

Dr. McCoy's menus suggested for the week beginning Sunday, August 21:

Sunday—Breakfast: Poached egg, two or three strips of crisp bacon, one waffle; lunch: ice cream with fresh pineapple; dinner: roast chicken, cooked cucumbers, baked parsnips, salad of celery hearts, with ripe olives, jello with cream.

Monday—Breakfast: Cottage cheese, melba toast, stewed apricots; lunch: pint of buttermilk, ten or twelve dates; dinner: salisbury steak, French artichokes, salad of cold cooked string beans and chopped celery, baked pears.

Tuesday—breakfast: French omelette, toasted triscuit, applesauce; lunch: ripe figs with milk or cream; dinner: roast mutton, cooked egg-plant; salad of tomato stuffed with chopped raw cabbage, prune whip.

Wednesday — breakfast: coddled eggs, melba toast, stewed raisins; lunch: watermelon as desired, dinner: baked filet of sole, baked parsnips, stewed tomatoes (left-over from Tuesday's salad) *salad of chopped cucumber, celery and cooked small carrots, molded in gelatin. No dessert.

Thursday—breakfast: wholewheat muffins, one coddled egg, stewed prunes (five, of medium size); lunch: fresh cherries as desired; dinner, broiled steak, mushrooms cooked in plain water and seasoned only with butter; cooked beet tops, salad of shredded lettuce and parsley, ice cream (small portion.)

Friday—breakfast; poached egg on melba toast, stewed pears; lunch: cantaloupe or watermelon as desired, dinner: **baked sea bass, buttered beets, cooked summer squash, sliced tomatoes, plain jello.

Saturday—breakfast: baked eggs, retoasted shredded wheat biscuit, stewed figs; lunch: fresh apricots, glass of milk; dinner: roast pork, cooked spinach, salad of cold cooked string beans and asparagus. Apple whip.

*Vegetable salad molded in gelatin: Prepare unflavored Knox gelatin as directed on package. Pour into individual molds to two-thirds their depth. When congelation is just beginning, add the chopped vegetables and place on ice. When ready to serve dash each mold into hot water and turn contents onto crisp lettuce leaves. This makes a dainty, summer-day salad, easy to prepare, and one which never fails to add a "dressed-up" touch to an otherwise plain meal.

**In baking fish, place in baking pan with small amount of water, adding no fat whatever. And under no condition should fish be combined with gravies or lemon sauces. The only seasoning necessary is a small amount of butter when ready to serve. You will find this method of preparing fish far superior to any of the fancy or odd ways, for you will get all the benefit of a good protein food without any of the harmful effects caused by the addition of starchy gravies or highly seasoned sauces.

QUESTIONS AND ANSWERS

Question: Mrs. M. writes: "An elderly lady wishes to know what is the cause of the soles of the feet aching so bad, and what is the cure?"

Answer: The cause of aching feet may come from fallen arches, rheumatism, defective circulation, ovarian or womb trouble, or from being overweight. First, ascertain which of these causes is responsible for your trouble and then write to me again, sending your name and address so I can answer you in a personal letter.

Q.: Mrs. William J. asks: "Is it a fact that two ounces of proteid food is sufficient daily for the average adult?"

A.: No. From four to eight ounces is the minimum; and even more proteid food is necessary when no starches are used.

Q.: Mrs. M. B. R. writes: "I have been reading your health and diet advice right along, and I have not read what I have been looking for. I would like to gain weight. I drink lots of milk and cream, but it leaves me with a little hacking cough for the time being. What is the cause?"

A.: The cough you complain of is no doubt caused by "filling-up" on too much milk. An overloaded stomach pressing on the diaphragm will irritate the lower lobes of your lungs and thus induce a hacking cough which will disappear as soon as the stomach is empty. Do not try to gain weight by stuffing, but simply follow the well-balanced menus I prepare for you each week, and which appear in this column. If you will live on such a rational diet and take plenty of exercise, your weight will gradually come to what is normal for you.

Legion Post to Picnic at Beach

The second annual picnic of the American Legion Post No. 43 will be held at Rancho Malibu Beach tomorrow. About 1500 are expected to attend. The Post members with their families will gather at the Hollywood Legion at 8:30 a.m. tomorrow and will parade under police motorcycle escort to their picnic grounds. As the guests of the post will be Will Morrissey and his company. Morrissey was entertainment chairman in the American Army during the war and because of his overseas service will be feted with his company.

One of the features of the entertainment program will be a beauty contest for the girls of the chorus of "Exposures" with a prize to be awarded the winner. There also will be an amateur beauty contest of which Morrissey will be judge. Athletic events will be featured and a barbecue lunch served.

HAWAII TRADE BOON OUTLINED

Publisher Sees New Era of Pacific Commerce

Fortification of Islands Declared Necessary

Los Angeles Steamer Line Held Forward Step

Hawaii is by far the most valuable of all United States possessions and its strategic and economic importance will be greatly enhanced by the era of development now under way in the Pacific area, in the opinion of Milton A. McRae, head of the Scripps-McRae newspaper syndicate. Mr. McRae, accompanied by his grandson, John P. Scripps, returned yesterday from Honolulu aboard the Lasco liner City of Honolulu, which brought 402 travelers from the islands.

MILTON A. McRAE

"The Pacific has become a theater of the affairs of the whole world," said Mr. McRae, "and in Hawaii we Americans have the key to what I think will be one of the greatest economic situations in the world's history.

JOHN R. SCRIPPS

"Honolulu is the veritable cross-roads of the world. I attended one Boy Scout dinner out there, where eleven distinct nationalities were represented among the youngsters, a graphic illustration of the cosmopolitan character of Honolulu's 120,000 people, of whom only 12,000 are whites.

"America owes it to her future to fortify Hawaii strongly and to establish efficient naval bases there. As long as we possess such an outpost, supplemented by a good fleet, our peaceful security in the Pacific is assured.

"The Pacific is in the beginning of a great new era of trade, which offers America a double opportunity; that of bringing this trade to her doors and simultaneously of developing her merchant marine."

Mr. McRae declared that the establishment of the express passenger service between Los Angeles and Hawaii has been the greatest forward step in the development of Hawaii's resources.

Other passengers arriving included Randolph and Elbert Hearst, 11-year-old twin sons of W. R. Hearst, the publisher; Dewey Wagner, world-traveling photographer, and Harry H. Baldwin, Maui planter.

NOTICE

Col. Thos. A. Davis, Pres. San Diego Army & Navy Academy, will be at the

ALEXANDRIA HOTEL
Mezzanine Floor
10 A.M. TO 5 P.M.
Friday and Saturday

and will be pleased to give information regarding his school.

"THE WEST POINT OF THE WEST"

Fully Accredited
Army Detail

$250 will cover practically all expenses except uniforms and text books.

BOOTBLACK NOW REAL ARTIST

Real Job Decorating Newfangled Shoes

IT TAKES the brush of a Rembrandt to operate a modern shoe-shining stand, with basket-weave sandals, multifeathered and multi-colored pumps, snake and lizard slippers slipping up on the old bookblack.

In keeping with the mode Oscar Smith, veteran shiner at the Paramount studio in Hollywood, has stocked a complete color range of paints and a supply of brushes both large and small.

When Nancy Phillips offered a pair of three-toned suede and velvet slippers, Oscar did not have to scratch his head long until he had mastered the intricacies of the design.

Nancy Phillips and Oscar Smith

Paul Knapp in Guilt Plea for Fleeing Officer

Paul Knapp, asserted desperado who is now awaiting trial on thirteen felony counts, yesterday pleaded guilty in Judge Fricke's court to a charge of escaping from an officer. Knapp will come before the court the 23rd inst. for sentence.

Knapp is asserted to have fled from the custody of a deputy sheriff by dropping through a trapdoor in the floor of his home while the officer waited to take him to a dentist.

Knapp also is accused of a series of robberies, burglaries and assaults but he has pleaded not guilty to these charges, which will go to trial later in the month.

SMUGGLING PAIR LEAVE FOR PRISON

Flyer and Former Head of Airport to Serve Terms for Chinese Plot

Burleigh R. Chaney, former owner of the Eagle Airport in Gardena, and Emmett Longbrake, commercial aviator, started last night on their journey to McNeil Island Penitentiary to begin serving terms of a year and a day each following their conviction here on charges of smuggling alien Chinese into California from Mexico via airplane.

Chaney and Longbrake were arrested April 1, last, by immigration officials following an early-morning raid on the airport. During the raid, Chaney, who was piloting one of the airplanes used in the smuggling plot, attempted to take off from the field. The officers fired their guns and killed A. J. Daugherty, a student aviator who was riding with Chaney.

Chaney is the father of three children, one of whom was born during his trial here in Federal Court.

Football Star's Former Accuser Default's Suit

Charles A. Taylor, who caused a stir several months ago by naming Harold "Red" Grange in his answer to the divorce complaint of his wife, Mrs. Clarence Taylor, did not appear in Judge Sproul's court yesterday to discuss the matter.

Mrs. Taylor was there to press her complaint for a divorce, which was granted her on charges of failure to provide.

After Mrs. Taylor had filed her complaint Taylor retorted with an answer in which he charged Mrs. Taylor had been seen to sit in Grange's lap while the latter was in Hollywood working in pictures.

With her divorce Mrs. Taylor was granted custody of her 7-year-old daughter Gloria and $30 a month for the child's support. Taylor is a salesman of oil-well supplies.

Unusual Picture of Old Ironsides Draws Interest

(Illustration on Picture Page)

A remarkable frame inclosing a worked-up print of the famous "Save Old Ironsides" picture yesterday drew a throng of visitors to the cabin of Capt. Arthur Self, master of the liner City of Honolulu, when the steamer arrived from Honolulu.

The frame is the work of Mrs. P. Rosling, wife of the ship's chief steward. It is fashioned of a clay composition on a pine board, which forms a solid back. There is no glass, the frame, its backing and the picture itself being all worked into one piece.

The frame is designed in the shape of a shield and embossed designs of the composition surround the picture.

Oil paint, with which the print itself has been worked up in deft fashion, protects the picture from damage.

Sacramentans Ask Us for Way to Allay Noise

The city of Sacramento has decided that there is too much noise in that bustling, rushing metropolis and, according to a letter received by the City Council yesterday, information was requested to be used in a campaign in the capitol of California against "unnecessary noise." The letter, which was from City Clerk H. G. Denton of Sacramento, said nothing about a possible purpose of the campaign there being to muffle the legislators when they are orating full blast on Capitol Hill.

The City Council here was asked for any suggestion to make the Sacramento antinoise campaign a success and requested copies of any antinoise ordinance Los Angeles has.

Just why the City Council sent the Sacramento letter to Health Officer Parrish to answer remained a City Hall mystery.

WHITE HOUSE IN MOVIES

President Wires Consent to Rork for "Texas Steer;" M.-G.-M. Officials Balk on "Rose Marie" Story; Kid Actor's Long Term With Fox

BY GRACE KINGSLEY

Quite likely due to the influence of Will Rogers, America's most brilliant satirist, the White House, inside and out, will be photographed as a part of a motion picture for the first time in the history of the movies. You will remember that Rogers was entertained by the Coolidges at one time, and probably knows the place pretty well, anyhow.

President Coolidge has wired his consent in connection with Sam Rork's production of "The Texas Steer," starring Will Rogers, which is being made for First National. The important wire was received yesterday by Rork.

The "Texas Steer" company will leave tonight for Washington, where scenes for the picture will be shot, in and around the White House and the Capitol Building, during the next four or five weeks.

Included in the company besides Rogers are Louise Fazenda, Ann Rork, Douglas Fairbanks, Jr., and others.

Among the "others" is Lolita Lee, who was signed yesterday for an important role. Miss Lee, though you may not know it, is the young actress who completed Barbara La Marr's last picture when the star was stricken, in the middle of a production, with her last illness. She has been appearing on the stage of late.

Trouble With "Rose Marie"

That girl, Rose Marie, always did have a tough time of it somehow. Now she is having a lot of trouble getting on the screen.

As a result there is some question, down at the Metro-Goldwyn-Mayer studios, as to whether the picture, adapted from the musical comedy, ever will be completed or not. The trouble seems to have been with the story. Also it is said that certain members of the cast are not suited to their roles.

As you doubtless realize if you have seen the musical comedy, the story is very thin. Several writers at M.-G.-M. had a hand in writing a film story based on the stage production; but when viewed on the screen the scenes so far made didn't appear to come up to M.-G.-M. standards. William Nigh is directing, and it is said that he himself didn't care so much for the story. It is even possible that he may leave the direction of the picture, in case it is finished, and that another director will be assigned.

Louis B. Mayer yesterday issued a statement in regard to the production, as follows:

"Production on 'Rose Marie' has been held up in order to improve some of the sequences that have been shot. It is our policy to make and remake pictures until we achieve the highest standard of entertainment possible to attain. If changes in the story will necessitate changes in personalities connected with the picture, the changes will be made. No stone will be left unturned to make 'Rose Marie' the great picture we feel is in the subject."

Kid Actor Signs

Young David Rollins, Glendale school boy, who was given an important role in Fox Films version of "High School Hero," David Butler's production, did such a good job of acting that he has been signed on a five-year contract by Fox, according to announcement made yesterday by Sol M. Wurtzel, general superintendent of the West Coast studio.

This is the boy's first real part, although he has played extra bits in the Universal "Collegians" films and in "Old Heidelberg," with Ramon Navarro.

The signing of young Rollins is in keeping with the Fox policy, sponsored by Winfield R. Sheehan, vice-president, and Sol. M. Wurtzel, to feature youth in the forthcoming season's program.

"Wings" a Hit

What with all the hectic interest in aviation these days, it is perhaps no wonder that a slap-bang good aviation picture should make a hit, and Jesse L. Lasky, who is leaving New York for Hollywood, has wired B. P. Schulberg that "Wings" is making a tremendous smash in the East. Since the picture opened last Friday night in New York, says Mr. Lasky, not even standing room has been available.

Lya De Putti to Europe

That vivacious young actress, Lya De Putti, is shortly to shake the dust of New York, if any, from her feet and return to her native Europe.

She has written from New York to friends here that she is going abroad to make a picture and to spend a short vacation. Her latest work here was with Universal, in Mel Brown's "Buck Private," in which she is expected to score a great success.

Jackie Coogan in Epic

There is a possibility that Jackie Coogan will appear in one of these pioneering picture epics when he finishes his current Metro-Goldwyn-Mayer vehicle.

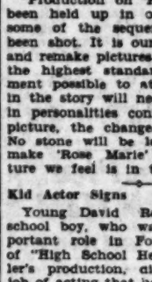

JACKIE COOGAN

This will be a story called "On to Oregon," to tell of the trekking to that land in the early days. In the meantime, it remains with M.-G.-M. to renew young Coogan's contract following the completion of his present picture. Jackie's pictures have always been money-makers, so it looks as though there wouldn't be any doubt of a desire on M.-G.-M.'s part to renew. On the other hand, there is a possibility that Jackie may take it into his head that he wants to go to college or something of the sort. Or he may even favor a flyer into the spoken drama.

B. P. Fineman Signs

When B. P. Fineman started out on his European tour, it wasn't with any uncertainty regarding his professional future. Indeed, on the very day he left he signed an agreement holding his services as assistant to B. P. Schulberg, associate Paramount producer, for a new long term.

Harry Gribbon Returns

Hardly did Harry Gribbon get the stage make-up off his features, following his return from a vaudeville tour, than he had to get back into practice putting on a screen make-up. Yesterday he started work for Metro-Goldwyn-Mayer in "Baby Mine."

Gribbon was formerly a musical comedy star, entering pictures later with Mack Sennett.

Mary Philbin Signs

There isn't the slightest doubt but that Mary Philbin is in the seventh heaven these days. It has always been her desire to be directed by Griffith, as I know from our many talks. Yesterday, as heretofore prophesied, she signed to play the leading feminine role in "A Romance of Old Spain," Griffith's first United Artists' picture.

Ruth Mix In It

That pepful young actress, Ruth Mix, daughter of the redoubtable Tom, appears to be graduating from the westerns in which she has been playing.

Miss Mix is playing an important role in Jack Ford's current Fox picture, "Grandma Bernle Learns Her Letters."

Earle Foxe, Charles Morton, Margaret Mann, James Hall, Francis X. Bushman, Jr., Archduke Leopold of Austria, George Meeker, Hughie Mack and others are cast in pivotal roles.

Scott Dunlap Leaves Australia

Due to the critical illness of his aged mother, Scott R. Dunlap, the director who went to Australia to direct pictures for the Phillips Film Company, Ltd., has had to annul his contract and is leaving at once for the United States on the S. S. Sonoma, according to word just received.

Dorothy Dwan Departs

Having finished her role in Tom Mix's latest Fox picture, Dorothy Dwan has left for a tour of the North. She will visit the northern shores of Lake Superior, in Canada, and will later go on to Chicago to witness the Tunney-Dempsey fight.

Producers Seek Picture Rights

William H. Clifford, author of the stage play, "Behind the Veil," now playing at the Majestic Theater, has been approached by motion-picture producers for the screen rights, he reports.

"Behind the Veil" affords an opportunity for the making of an unusual screen creation. The illusions and effects in the stage play suggest uncanny trick camera effects. The story will entitle the screen production to lavish sets and a beautiful scenic setting.

Clifford has written many screen plays which have been produced.

"Behind the Veil" is now in the second week of its local engagement and is proving a highly entertaining offering for local theatergoers.

Favorite Acts at Vine Street

One of Los Angeles' favorite actresses is back again. She is Glenda Farrell, who takes the part of Muriel Westcott in "The Wild Westcotts," the comedy of society life now at the Vine Street Theater.

Local playgoers will recall Miss Farrell as a beautiful and extremely well-dressed young ingenue in such Morosco Theater plays as "The Song and Dance Man," "The Best People," "Kiki," "Cheapter to Marry" and others, in which she played opposite Charlotte Treadway, Gavin Gordon, Harland Tucker and other Los Angeles favorites.

Miss Farrell cut short an engagement at the Empress Theater, Vancouver, B. C., to play in "The Wild Westcotts." Her role in this play is a difficult one, as she portrays the peace-maker of the high-strung temperamental Westcott family.

Los Angeles to See Film First

The Million Dollar Theater will have the distinction of presenting "The Magic Flame," new Ronald Colman-Vilma Banky film, in its world premiere, according to word received by the theater from the United Artists booking offices yesterday.

"The Magic Flame" will be the Million Dollar's second offering for West Coast greater movie season and will open there Friday. It will be presented popularly.

The thrilling tale of romance, laid in a foreign court and in a traveling circus, is said to be easily adaptable to an effective musical score. This is now being prepared by Leo F. Forbstein.

Wallace Beery and Raymond Hatton in "Firemen, Save My Child" will be shown for the last time Thursday night.

Love Drama is Continued Hit

Two hundred and thirty performances of Fox's screen romance, "Seventh Heaven," have been given at the Carthay Circle Theater.

Close to 350,000 persons have already seen this delightful love story of Chico and Diane, with its beauty, simplicity, and charm.

"Seventh Heaven" has brought stellar honors to two practically unknown players, for the critics of Los Angeles, New York and London have combined in singing the praises of both Janet Gaynor and Charles Farrell. It has also re-established Frank Borzage as one of the outstanding directors of filmland.

MANAGEMENT REPORTS STUDIO GUEST NIGHT

"William Fox Night," the fourth of the series of "studio" nights, will be observed at Saturday's midnight performance of Will Morrissey's "Exposures," now in its fifth week at Macloon's Music Box Theater.

The management declares that a score of the studio's stars and directors, as well as a number of studio officials, will be present to participate in the special program which is being arranged in addition to the regular performance.

A reason offered for the popularity of "Exposures" is that it is a pleasing but inoffensive satire on the film industry.

As an added feature to the impromptu program at midnight will be Charlie Wellman, well-known local radio announcer and artist, who will sing a few of his popular songs.

THEATERS
SUBURBAN and NEIGHBORHOOD

WEST COAST THEATERS, INCORPORATED

LOS ANGELES

ADAMS (Formerly Bard's)
Sat.—Jack Mulhall in "The Poor Nut"
Sun., Mon.—Richard Dix in "Man Power"
Tues.—"Broadway Nites," "Outlaws of Red River"

ALVARADO 710 S. Alvarado
Closed Indefinitely

ALHAMBRA
Fri.—Playing, Norma Shearer in "After Midnight"

ART 551 South Main Street
Sat.—Anna Q. Nilsson and Lewis Stone in "Notorious Lady"
Sun., Mon., Tues.—Ben Lyon and Mary Brian in "High Hat"

BALBOA 87th and Vermont Ave.
Sat.—Laura La Plante in "Beware of Widows"
Sun., Mon.—Richard Dix in "Man Power"
Tues.—"Married Alive"

BOULEVARD
Sat.—Lon Chaney in "Mr. Wu"
Sun., Mon., Tues.—Pola Negri in "Barbed Wire"

CRYSTAL 2806 Whittier Boulevard
Sat.—Colleen Moore in "Naughty But Nice"
Sun., Mon.—"Outlaws of Red River," "Oasis"
Tues.—Jack Mulhall in "The Poor Nut"

GRAND 110 South Main St.
Sat.—Reginald Denny in "Fast and Furious"

HOLLYWAY 1824 Sunset Boulevard
Sat.—Karl Dane in "Rookies"
Sun., Mon.—Jack Mulhall in "The Poor Nut"
Tues.—"Sunset Derby," "Black Diamond Express"

JEWEL
Sat.—"Tarzan and the Golden Lion"
Sun., Mon.—"Trunked by the Police," "The Whole Town's Talking"
Tues.—Sally O'Neill in "Callahans and Murphys"

LIBERTY 260 South Main Street
Mon., Tues.—"Conquering Power," (Revival)

LYCEUM 227 South Spring Street
Sat.—John Barrymore in "Don Juan"

MANCHESTER 330 West Manchester
Sat.—"What Happened to Father," Vaud.
Sun., Mon., Tues.—John Gilbert in "Flesh and the Devil"

MESA Stanford and Angeles Mesa
Sat.—Eddie Cantor in "Special Delivery"
Sun.—Richard Dix in "Man Power"
Mon., Tues.—Lon Chaney in "Mr. Wu"

MOON 503 South Main Street
Sat.—Raymond Griffith in "Wedding Bills"
Sun., Mon., Tues.—Delores Del Rio in "Resurrection"

OPTIC 652 South Main Street
Sat.—"Slaves of Beauty," "The Outlaw Dog"
Sun., Mon., Tues.—Buck Jones in "Good as Gold"

RED MILL
Sat.—Lois Wilson in "Broadway Nights"

REGENT 448 South Main Street
Sat.—"Butterflies in the Rain," "Western Whirlwind"
Sun., Mon., Tues.—Tom Tyler in "Tom's Gang"

RITZ
Sat.—Rin-Tin-Tin in "Trunked by the Police"
Sun.—Irene Rich in "The Climbers"
Mon., Tues.—Dorothy Mackaill in "Convoy"

ROYAL 1718 South Main Street
Sat.—Ray Reburn in "The Rejuvenation of Aunt Mary"
Sun., Mon.—Jack Mulhall in "The Poor Nut"
Tues.—Eddie Cantor in "Special Delivery"

SAN CARLOS At Griffin and N. Main
Sat.—Colleen Moore in "Naughty But Nice"
Sun., Mon.—Chas. Farrell in "The Rough Riders"
Tues.—"Ten Many Crooks," Rev.—"The Fighting Blade"

STARLAND At 2624 North Broadway
HOUSE CLOSED INDEFINITELY

SUNBEAM 69th and Compton
Sat.—Monte Blue in "The Brute." Sat. Mat. "A Regular Scout"
Sun., Mon.—Jack Mulhall in "Smile, Brother, Smile;" "Paris at Midnight," Mon. Tues.—"Chang"

TIVOLI 4219 Central Avenue
Sat.—Eddie Cantor in "Special Delivery"
Sun., Mon.—Lon Chaney in "Mr. Wu"
Tues.—"Convoy;" "Beware of Widows"

UPTOWN
Sat.—Playing—Geo. Sydney in "The Love O' Mike"

VERMONT
Sat.—Mildred Davis in "Too Many Crooks"
Sun., Mon.—Chas. Farrell in "The Rough Riders"
Tues.—Lon Chaney in "Mr. Wu"

FIGUEROA
Sat.—Chas. Farrell in "The Rough Riders"
Sun., Mon., Tues.—John Gilbert in "Flesh and the Devil"

WESTLAKE 626 South Alvarado Street
Sat.—Dorothy Mackaill in "Convoy"
Sun., Mon., Tues.—Pola Negri in "Barbed Wire"

YORK 4948 York Boulevard
Sat.—Chas. Murray in "Lost at the Front"
Sun., Mon.—Gloria Swanson in "Love of Sunya"
Tues.—Louise Brooks in "Rolled Stockings"

ANAHEIM

CALIFORNIA
Sat.—Chas. Farrell in "The Rough Riders"
Sun., Mon.—John Gilbert in "Twelve Miles Out"
Tues.—Johnny Hines in "All Aboard"

BELL

ALCAZAR
Sat.—Johnny Hines in "White Pants Willie;" Vaud.
Sun.—Ben Lyon in "Dance Magic"
Mon., Tues.—Buster Keaton in "College"

BEVERLY HILLS

BEVERLY 204-6 Beverly Drive
Sat.—Warner Baxter in "Drums of the Desert"
Sun., Mon., Tues.—John Gilbert in "Twelve Miles Out"

GLENDALE

ALEXANDER
Sat.—Buster Keaton in "College"
Sun., Mon., Tues.—Jack Mulhall in "Smile, Brother, Smile"

EAST GLENDALE (Formerly Bard's)
Sat.—Dorothy Mackaill in "Convoy"
Sun., Mon.—John Gilbert in "Twelve Miles Out"
Tues.—Betty Bronson in "Bitzy"

LINCOLN
Sat.—Ken Maynard in "The Devil's Saddle"
Sun., Mon., Tues.—Billie Dove in "The Stolen Bride"

HERMOSA BEACH

METROPOLITAN
Sat.—"The Hero on Horseback;" Vaud.
Sun., Mon.—Emil Jannings in "The Way of All Flesh"
Tues.—Milton Sills in "Framed"

HOLLYWOOD

CARMEL Crossent Junction, Hollywood
Sat.—Richard Dix in "Quicksands;" Vaud.
Sun.—Olive Borden in "The Secret Studio"
Mon., Tues.—Dolores Costello in "The Heart of Maryland"

EAST HOLLYWOOD (Formerly Bard's)
Sat.—Sally O'Neill in "Callahans and Murphys"
Sun.—Louise Fazenda in "The Gay Old Bird"
Mon., Tues.—"Married Alive;" "The Blonde Saint"

GRANADA 7421 Sunset Boulevard
Sat.—Eddie Cantor in "Special Delivery"
Sun., Mon.—Louise Fazenda in "Cradle Snatchers"
Tues.—Richard Dix in "Man Power"

HOLLYWOOD 6467 Hollywood Boulevard
Sat.—Playing—John Gilbert in "Flesh and the Devil"

LA MIRADA La Mirada and Vine Streets
Sat.—"Outlaws of Red River"
Sun., Mon.—Ray Reburn in "The Rejuvenation of Aunt Mary"
Tues.—Richard Dix in "Man Power"

PARAMOUNT 5928 Santa Monica Blvd.
Sat.—Jack Mulhall in "The Poor Nut"
Sun., Mon., Tues.—Chas. Farrell in "The Naught Riders"

WILSHIRE 3rd South Western
Sat.—Richard Dix in "Man Power"
Sun., Mon., Tues.—Lon Chaney in "Mr. Wu"

HUNTINGTON PARK

CALIFORNIA
Sat.—"Collegn"
Sun., Mon.—Billie Dove in "The Stolen Bride"
Tues.—Ronald Colman in "Beau Geste"

LYRIC
Sat.—Mildred Davis in "Too Many Crooks." Sat. Mat.—"Horse on Broadway"
Sun., Mon., Tues.—"Metropolis"

LANKERSHIM

EL PORTAL
Sat.—Norma Shearer in "After Midnight"
Sun.—Louise Brooks in "Rolled Stockings"
Mon., Tues.—"Midnight Lovers;" "Down the Stretch"

LONG BEACH

EGYPTIAN
Sat.—Estelle Taylor in "Wandering Footsteps"
Sun., Mon.—Louis Stone in "The Prince of Headwaiters"
Tues.—Pola Negri in "Barbed Wire"

IMPERIAL
Sat.—Playing—Ronald Colman in "Beau Geste"

WEST COAST
Sat.—Lew Cody in "Adam and Evil"
Sun., Mon., Tues.—Lon Chaney in "Mockery"

CAPITOL
Sat.—Betty Bronson in "Ritzy"
Sun., Mon., Tues.—Johnny Hines in "White Pants Willie"

OCEAN PARK

DOME
HOME OF VAUDEVILLE
Sat.—Richard Dix in "Quicksands;" Fanchon & Marco
Sun., Mon., Tues.—"The Sunset Derby;" Fanchon & Marco

ROSEMARY
Sat.—Playing—Ronald Colman in "Beau Geste"

ONTARIO

GRANADA
Sat.—Viola Dana in "Naughty Nanette"
Sun., Mon.—Milton Sills in "Framed"
Tues.—Vera Reynolds in "The Little Adventuress"

PASADENA

COLORADO (Formerly Bard's)
Sat.—Playing—Ronald Colman in "Beau Geste"

FLORENCE
Sat.—"Stark Love"
Sun., Mon., Tues.—Percy S. Miller in "What Every Girl Should Know"

RAYMOND
Sat.—Playing—Lon Chaney in "Mockery"

STRAND
Sat., Sun., Mon., Tues.—Buster Keaton in "College"

POMONA

CALIFORNIA
Sat.—Warner Baxter in "Drums of the Desert;" Fanchon & Marco
Sun., Mon., Tues.—John Gilbert in "The Big Parade"

REDLANDS

LIBERTY
Sat.—Richard Dix in "Man Power"
Sun., Mon., Tues.—Emil Jannings in "The Way of All Flesh"

REDONDO

CAPITOL
Sat.—W. C. Fields in "Running Wild;" Vaud.
Sun., Mon., Tues.—Buster Keaton in "College"

RIVERSIDE

LORING
Sat., Sun., Mon.—Louise Brooks in "Rolled Stockings"
Tues.—"Back Stage"

REGENT
Sat.—Colleen Moore in "Naughty But Nice"
Sun., Mon., Tues.—Emil Jannings in "Way of All Flesh"

SAN BERNARDINO

WEST COAST
Sat.—Jack Mulhall in "Smile, Brother, Smile." Sat. Mat.—"Lone Hand Sanders"
Sun.—Monte Blue in "Black Diamond Express"
Mon., Tues.—John Gilbert in "The Big Parade"

SAN LUIS OBISPO

ELMO
Sat.—Johnny Hines in "White Pants Willie"
Sun., Mon.—Buster Keaton in "College"
Mon., Tues.—Lon Chaney in "Mockery"

EL MONTERY
Sat.—Tim McCoy in "Code of the Cowboy"
Sun., Mon., Tues.—"Ship"

SAN PEDRO

CABRILLO
Sat.—Ronald Colman in "Beau Geste"
Sun.—Jack Mulhall in "Smile, Brother, Smile"
Mon., Tues.—"Ship"

SANTA ANA

WALKER'S
Sat.—George O'Brien in "Is Zat So?"
Sun., Mon., Tues.—Lon Chaney in "Mockery"
Tues.—"Parade"

SANTA MONICA

CRITERION
Sat.—W. C. Fields in "Running Wild;" Vaud.
Sun., Mon., Tues.—Buster Keaton in "College"

SANTA PAULA

GLEN CITY
Sat.—Milton Sills in "Framed"

VENICE

CALIFORNIA
Sat.—Patsy R. Miller in "The Stolen Bride"
Sun., Mon., Tues.—Billie Dove in "The Stolen Bride"

WALNUT PARK

LYRIC
OUR SHOWS ARE CLEAN

WILMINGTON

GRANADA
Sat.—Emil Jannings in "The Way of All Flesh"

INDIVIDUAL THEATERS

ANAHEIM

FAIRYLAND
Today—Johnny Hines and "Closed Gates"
Sun., Mon.—Betty Compson in "Ladybird"

UNITED ANAHEIM
Theater Temporarily Closed

FULLERTON

MISSION COURT
Today—Glenn Tryon and Ford Sterling in "Valeing the Two"
Sun., Mon.—John Gilbert in "The Big Parade"
Tues.—Lowell Sherman in "Vanity," On Stage—Fanchon & Marco "Parlor, Bedroom and Bath"

GLENDALE

GATEWAY
OUR SHOWS ARE CLEAN

HOLLYWOOD

HUNLEY'S
Today—Irene Rich in "Dance Madness"

LARCHMONT
Today—Glenn Hunter and Lois Wilson in "Behind the Front"
Sun., Mon.—Lewis Stone and Marion Nixon in "Tarnish"
Tues., Wed.—Colleen Moore in "Naughty But Nice"
Thurs.—Ben Lyon in "Dance Magic"

LARCHMONT
Today—Irene Rich and Lowell Sherman in "Tarnish and Its Victims"
Sun., Mon.—Lewis Stone and Marion Nixon in "The Prince of Tempters"
Tues., Wed.—Colleen Moore in "Naughty But Nice"
Thurs.—Ben Lyon in "Dance Magic"

RAMPART
Today—Blake Cott and Alice Day in "Take It and Like It"
Sun., Mon.—Louis Stone and Marion Nixon in "The Prince of Tempters"
Tues., Wed.—Colleen Moore in "Naughty But Nice"
Thurs.—Ben Lyon in "Dance Magic"

RIVIERA
OUR SHOWS ARE CLEAN

WESTERN
Today—Richard A. Rowland presents A. M. Botsford in "The Golden Lion"
Sun., Mon.—Clive Brook and Jetta Goudal in "Tarnish"
Tues., Wed.—Lois Wilson and Lawrence Gray in "Adam and Evil"
Thurs.—Richard Dix in "Man Power"

LOS ANGELES

AMBASSADOR
Today—W. C. Fields in "The Potters"
Sun.—Sir John M. Barrie's "Peter Pan"
Mon., 7:15—"Dorothy Gish and Ronald Colman in "Romola"
Tues.—Jack Holt in "Tempest"
Wed.—Irene Rich in "Dance Madness"

RAMPART
Today—Blake Cott and Alice Day in "Take It and Like It"
Sun., Mon.—Louis Stone and Marion Nixon in "The Prince of Tempters"
Tues., Wed.—Colleen Moore in "Naughty But Nice"
Thurs.—Ben Lyon in "Dance Magic"

RIALTO
Today—Richard A. Rowland presents A. M. Botsford in "The Golden Lion"
Sun., Mon.—Clive Brook and Jetta Goudal in "Tarnish"
Tues., Wed.—Lois Wilson and Lawrence Gray in "Adam and Evil"
Thurs.—Richard Dix in "Man Power"

STRAND
Today—Tom Mix in "The Outlaw Express"
Sun., Mon.—Norma Talmadge in "Graustark"
Tues., Wed.—Clara Bow in "The Plastic Age"
Thurs.—Ben Lyon in "Dance Magic"

SAN PEDRO

STRAND
Today—Tom Mix in "The Outlaw Express"
Sun., Mon.—Norma Talmadge in "Graustark"
Tues., Wed.—Clara Bow in "The Plastic Age"
Thurs.—Ben Lyon in "Dance Magic"

WATTS

LARGO
WE ALWAYS

Theaters—Amusements—Entertainments

ALHAMBRA
Hill Bet. 7th & 8th
Now
Loges
Decorations
Wurlitzer
Organ
NORMA SHEARER IN AFTER MIDNIGHT
A METRO GOLDWYN MAYER PICTURE
"Singer" Jim Mitchell
Lillian Hartwell

SENSATIONAL HIT!
SEE IT THIS WEEK-END-16th GLORIOUS WEEK
Superbly Presented
Now Playing TWICE DAILY 2:00 8:00
7th HEAVEN
With Elinor's Wonderful Music And Laughlin's Sensational Prologue
The Love-Sensation Of The Year!
with JANET GAYNOR as "DIANE" CHARLES FARRELL as "CHICO"
Seats At Box Office. Phone ORegon 1104. Downtown At Wiley B. Allen, 720 South Broadway; & 50 Tkt Agencies In So. Cal.
Mats. 50c, 75c; $1; Eves. 75c, $1, $1.50
Take Carthay Center Busses Or P. E. Cars

LINE ST. THEATRE
Hollywood Blvd. at Ahrens Ave. GRanite 4145
NEW YORK COMEDY SUCCESS
WILD WESTCOTTS
A HILARIOUS FARCE OF WILD SOCIETY YOUTH!
GO TONITE!
A Mirth-quake of Laughter
MAKE RESERVATIONS NOW

MAYAN NEXT TO THE BELASCO
LOS ANGELES ONLY EXCLUSIVE MUSICAL COMEDY THEATRE
ELSIE JANIS
IN ELSIE JANIS' GREATEST MUSICAL COMEDY
'OH KAY!'
WITH DON BARCLAY - JOAN ROCHE - JIMMY CLEMONS
THE GERSHWIN SCORE ~ ~ ~ COMPANY OF 100
PRICES FOR ALL PERFORMANCES AT THE BOX OFFICE
EVES. $2.00 - WED. MAT. 50c TO $1.50 - SAT. MAT. 50c TO $2

Hollywood Bowl
EUGENE GOOSSENS, Conducting
TONIGHT AT 8:30
ORCHESTRA OF 100
Admission 50 Cents
POPULAR PROGRAM
Huldigung's March ..... Wagner
Suite ..... Glazounow
Phantasmasia ..... Homer Simmons
(With the Composer at the Piano)
Prelude—3rd Act "Die Meistersinger" ..... Wagner
Polonaise ..... Tschaikowsky
By the Turn and Rhythmic Dance Goossens
Italian Caprice ..... Tschaikowsky

WORLD'S GREATEST LAUGH PLAY
BY ELMER HARRIS
THE GREAT NECKER
WITH ALAN HOLMES
NAT CARR & DISTINGUISHED CAST

Matinee Today, 2:30
Sun. & Thurs., 2:30
400 Seats Main Floor 75c
Capacity Week
OI WAS RICH
EVERY NIGHT 50c to $1.50

"THE ONLY REVUE IN TOWN"
MORRISSEY'S EXPOSURES"
TONIGHT AT 8:30 Midnight Show Sat.
WITH HILDA and her dancing chorus of 20 beauties.
ALL NEW SUMMER REVUE. HUGH HERBERT and EVA OLIVATTI
FEATURED AT MIDNIGHT SHOW TONIGHT. CURTAIN 11:30 P.M.

Southern California Manufacturers' Exhibit
Southwest Bldg. 130 S. Bdway.
Interesting and Active Displays of Goods Made Locally—Foods, Furniture, Textiles, Community Groups, Household Helps, etc.
Open Every Weekday, 9 to 5. All Welcome. No Charge.

PANTAGES SEVENTH at HILL ON THE STAGE
TOM MIX
TWO BLACK CROWS
HELD OVER 3rd SMASHING WEEK
STARTS MON. AUG. 22nd
Orpheum
EDITH MEISER
STAR OF "GARRICK GAIETIES"
JACK SAM · MARGO & BETH
JACK HALEY · HARRY BURNS
& MANNING & CLASS & WYOMING FOUR
AFT. 25c TO 75c EVE. 50c TO $1.50
RIVIERA
BEHIND THE VEIL
WITH H. B. CLIFFORD
I'VE LOVE WITH LOVE
EDWARD HORTON
PLAYHOUSE
MATS. WED. AND SAT. 25c TO $1.00 NIGHTS 50c TO $1.50

CHANEY IN PERSON IS LARGE DRAW

Ovation at Loew's for 'Man of Thousand Faces;' Results in 'Mockery' Weird

BY EDWIN SCHALLERT

"Mockery" may be a wild, wild picture with which to usher in a greater movie season, but there is no doubt that the name of Lon Chaney adds a bright and appropriate glow to the atmosphere. He drew lines last night at Loew's State Theater, and when he made a personal appearance on the stage, the audience signified their enthusiasm with cheers and whistles, and long applause.

Chaney doesn't appear in person very often at first showings, so this was an exceptional event. It was evident from the reception that as a star he is one of the most keenly favored.

I don't know why he essayed to play such a boorish, blatant and stupid character as the one in "Mockery," but the best that can be said for an ill-mannered and rather dirty-looking movie peasant who endeavors to thrust his clumsy attentions upon a very attractive countess is that he is totally unsympathetic, especially when the situations don't seem to enhance the sentiment that he has for her, or idealise it.

Sergei, the character that Chaney portrays (one can hardly call the picture even Russian,) is little better than an amorous fanatic, misled by his first meeting with the lady into thinking she loves him. She happens to be disguised as a peasant at the time, while she is on sort of a spying mission. One gathers that some way she has gotten lost in the woods while returning with certain information. She prevails on Chaney to assist her in finding her way, and then later, when she becomes the countess again, she snubs his advances, and has him assigned to a job as servant.

While Chaney plays a very dull and colorless role throughout the film, there are melodramatic values that may prove duly entertaining. When the girl saves Sergei from execution, he has a change of sentiment toward her, and honorably fights off several villains, and dies in the bargain, to justify himself. It is a pretty weak and belated alteration of character—and very movie.

Benjamin Christensen directed this film, and may undoubtedly be credited with some atmospheric touches that are interesting, but the story itself is sadly awry. Barbara Bedford looks very distinguished in the role of the Countess, and is a pleasant surprise in her carrying off of the role, in spite of its utter ridiculousness. Ricardo Cortez heroes when the necessity arises for a hero. The part is less than nothing. Charles Puffy provides a convincingly-acted part as the traducer and misleader of Sergei.

Gene Morgan is gaining in ease and assurance from week to week, and has various comedy gags in his present act that are good. It is a pleasing "idea" that Fanchon and Marco offer to inaugurate the Greater Movie Season. The San Francisco beauties in their dancing, Edythe Evans with her songs, and Oriole Craven with her violin playing and stepping all are approved. The stage act gets first honors, but the picture will undoubtedly attract because of Chaney.

CALLS CUTTING FATAL

Theater audiences seldom see the best part of motion pictures, Wesley Ruggles, Universal director, vouchsafes this opinion. He claims that the individual shadings and the delicate touches are too often cut out in order to hold the pictures down to what is known as "box-office length," which is about six reels. Ruggles is now engaged in editing "The Four Flushers," his latest directorial adventure for Universal.

FOLLOWING IT UP

Richard Dix is spending most of his time in the projection room at Paramount, cutting and editing "Shanghai Bound," his current starring picture made under the direction of Luther Reed.

BEN LYON IS COLLEGE HERO

It is fairly safe to say that if "Abie's Irish Rose," "Three Wise Fools" and "Brown of Harvard" had not been the popular successes they were, Robert Kane would never have gone to the trouble of producing "For the Love of Mike," which opened yesterday at the Uptown. As it is, he might have spared himself the effort, for his new film is quite completely disappointing.

The three wise fools of the current opus are roles intrusted to George Sidney, Ford Sterling and Hugh Cameron. One is supposed to be Jewish, another German and the third Irish. No effort is made to create sympathy for any of them; they are just taken for granted. But for one exception, all three of them have the same expressions and make the same gestures throughout the picture, there being not the slightest attempt at characterization outside of the subtitles. The resulting portraits are almost colorless.

These three bachelors adopt an infant, left in their hallway and raise it to young manhood. He grows up to be Ben Lyon, who is loved greatly by his three "fathers" and by a girl of the neighborhood, Claudette Colbert. (This neighborhood is painstakingly established to be "Hell's Kitchen" in lower Manhattan, although the locale has no influence on the story.) Lyon is sent to Yale, where he meets certain evil persons with designs on him. He also joins the varsity crew and becomes, according to a title, "a swell head." To make matters worse, he incurs a debt at gambling to the villain, played by Rudoph Cameron; and then goes home staggeringly drunk, much to the consternation of the good citizens of Hell's Kitchen who have assembled to greet him.

Hell's Kitchen was never like this, so the three bachelors avert their faces and Ben goes back to Yale.

It is the day of the Yale-Harvard regatta. The villain warns Ben to lose the race if he knows what is good for him; but does Ben do it? He does not! He goes in and wins!

So the villain and Harvard are defeated at one stroke, so to speak. And back in Hell's Kitchen a lonely girl sits waiting . . .

Ben's name in the picture is Mike—Michael Otto Abraham O'Malley—and from it, as may very readily be surmised, the picture gets its title.

"For the Love of Mike" has merit in that it was photographed largely at the actual locations called for, and there are stirring shots made along the course of the race which compensate in some small measure for the long, arid stretches which come before. They cannot, however, strengthen a story whic his essentially weak and spurious in the first place.

Frank Capra directed for First National release.

Dave Good and his Revelers introduce some of the newer, pleasingly discordant jazz and a syncopated version of Chaminade's "Scarf Dance." Then there is a soloist who calls himself Drury Lane, and others. A pair of eccentric dancers are splendid.

De Mille Drama an Eastern Hit

Joseph Plunkett has announced near-record-breaking business at his Mark Strand Theater in New York, for the opening of the first Cecil B. De Mille pictrue ever to play this Broadway first-run showplace, "The Fighting Eagle," starring Rod LaRocque and produced for De Mille by C. Gardner Sullivan.

Critics have mentioned the production values of the Conan Doyle transcription and LaRocque has come in for his share of praise. The success of the LaRocque-Sullivan producing combination has been commented upon. "Gigolo" having been recalled.

"The Fighting Eagle" is a romantic melodrama of the Napoleonic era, with Bonaparte played by a "discovery," Max Barwyn. Phyllis Haver has made an unusual hit as the Countess de Launay, opposite LaRocque.

Rousing Comedy Soon to Close

Wallace Beery and Raymond Hatton in their latest comedy, "Fireman, Save My Child," which has been doing excellent business at the Million Dollar Theater, entered its second and last week at that house yesterday.

The reason for the curtailed engagement of the farce is the previous booking of some of the season's greatest productions, according to Managing Director Frank L. Newman. These productions are scheduled to show during West Coast Greater Movie Season, which opens in most theaters today.

The second of the Million Dollar's offerings for greater movie season will be "The Magic Flame," with Ronald Colman, as previously announced. This love story will open one week from today.

Unlisted Song Wins Applause

Elsie Janis's name has so long been associated with impersonations that her admirers have wondered what she would be like in "Oh Kay!" at the Mayan Theater, where she is the star. The surprise and delight of Mayan audiences, therefore, is the unprogrammed number by Miss Janis in which she for fifteen minutes holds the stage alone.

Her biggest song hit in the production is "Do-Do-Do," and this she sings as she fancies Leonore Ulric and Fannie Brice would sing it.

ALSEN ROUSES HILLS WITH VALKYRIE CRY

Wagnerian Song Thrills Thousands; Goossens Has a Night of Variations

BY ISABEL MORSE JONES

Elsa Alsen's cry of battle from Die Walkure thrilled the Bowl thousands last night and her magnificent, joyous shout of triumph rang out over the hills superbly. What a song and what a singer for this great American Festspielhaus! After such a demonstration we should have "The Ring" in the Bowl. Save for the traditional reverence of Bayreuth, no other place offers such an ideal setting.

Mme. Alsen sang the programmed "Love Death" from Wagner's Tristan and Isolde first, and won an ovation by her mastery of this difficult aria. Her voice is one of great sweetness and power and the simplicity of bearing, complete rapture in song and dramatic fire with which she surrounds Wagner makes it easy to agree that she is one of the great Wagnerians.

Her performance of Brunnhilde's cry was given in response to an undeniable demand for an encore after the aria of Isolde, and had to be sung twice before she was allowed to leave. Everf the orchestra was aroused to enthusiasm.

Mr. Goossens enjoyed a night of variations. First he conducted the Elgar Enigma Variations and later the Russian variations on a theme by Liadow.

The Leonore overfiire No. 1 by Beethoven was programmed as a first performance on this coast which I doubt it to be. However, it is not comparable to No. 3 in melodic beauty and it is easy to see why the composer preferred the last.

The Elgar variations are enjoyable, rather Russian in certain moments and exceedingly well timed. Jay Plowe, flutist, and Emile Ferir, violist, had opportunity for several beautiful passages.

The variations on a Russian theme were interesting as the various reactions of a given number of people to one happening in common is always interesting to a student of human nature. The musical characteristics of the various writers were clearly recognizable.

An innovation in the Bowl programs came after Mrs. Leiland Atherton Irish spoke, when D. R. MacLain gave a reading of Shakespeare's "Seven Ages of Man." The voice of this seasoned actor vibrated resonantly over the Bowl expanse and he struck a responsive chord throughout the audience.

Tonight Eugene Goossens will conduct his last concert of this season. Mrs. Irish intimated in her speech that he had been asked to conduct again next year.

The program includes a new work by the talented Los Angeles pianist, Homer Simmons.

"VOCAL FESTIVAL" DUE

Sunday Program at Chinese Opens With Baritone Solo

Through special arrangements made by Sid Grauman, a "Vocal Festival" is to be celebrated Sunday night as the sixth of the series of musical preludes to the showing of "The King of Kings" in Grauman's Chinese Theater, according to announcement just made by Sid Grauman.

The program will open at 7:30 o'clock with a baritone solo by Grove Lindsey, "Until," by Sanderson, and those holding seats to the night performance of the De Mille production will be admitted to the festival.

Three numbers will be rendered by the "Old Maids' Quartet," including "Gray Days," Lmaport; "Mighty Lak' a Rose," Nevin, and "Gay Butterfly," Hawley. The sextet from "Lucia" will be rendered by Grauman's Italians, and the American Boys' Male Quartet will present "De Coppan Moon," Shelby; "Annie Laurie," Buck, and "The Parting Rose," Protheros.

"Mignon" will be represented by the aria, sung by Cora Bird, soprano, and Philip Frank, boy violinist, will play selected numbers, after which Grauman's Russian male chorus, will sing "The Volga Boatman" and Grauman's "A Capella Chorus" will be heard in the "Seraphic Song," Rubenstefn; "Traumerel," Schumann, and "Vasillisse," by Kurt Schindler.

NEW YORK HITS WILL SUCCEED SEX DRAMA

Following the closing of Ramon Cerva's sex play, "The Scarlet Virgin," some time within the next few weeks at the Orange Grove, Sydney Miller and Monte Carter, lessees of the Grand-avenue playhouse, are planning to start a busy play season for local playgocrs.

Negotiations have been under way between Miller, Carter and New York producers for the first play to succeed "The Scarlet Virgin" at the Orange Grove. While the titles of the plays were not disclosed by the two local producers, they declared that they will present nothing but established New York successes at the Orange Grove in the future.

RECEPTION TODAY

Harry Garrity, popular little character actor of the Morosco company, will be the guest of honor at a public reception back-stage following the performance of "The Last of Mrs. Cheyney" this afternoon. Garrity has been with the company for a longer period of time than any of the present players. Souvenir photographs of Garrity will be given to everyone attending.

Edward Horton to Have New Comedy Soon

In spite of the hit that "In Love With Love" is scoring at the Playhouse, announcement comes from the Tom Wilkes office that, beginning the night of the 29th inst., Edward Everett Horton, star of the piece, is "Going Crooked."

That doesn't mean that Horton has started on the downward path—it is merely the name of the comedy by William Collier and Winchell Smith which will be his next starring vehicle at the Figueroa-street house. This is farce of a financially embarrassed young clubman who decides to go "crooked" and can't. It is the same role that Willie Collier played in the New York production of this play.

"Horton's fans will find 'Going Crooked' a perfect Horton farce," says Tom Wilkes, the producer, with whom Horton has been associated the greater part of the eight years he has been in Los Angeles. Max Pollock, who has many successes both here and in New York to his credit, will direct the forthcoming production.

RIALTO WILL OFFER LATEST MENJOU OPUS

"Service for Ladies," which opened at the Rialto yesterday, realizes an ambition of many months on the part of Adolphe Menjou. In this Paramount picture, Menjou achieves a long-felt desire to play this Ernest Vajda story of a Parisian head waiter in love with an American heiress.

"Service for Ladies" is the initial directorial effort of a promising young Frenchman, Harry D'Abbadie D'Arrast, who makes his bow as a full-fledged Paramount director with this production. Ernest Vajda, the celebrated Hungarian playwright, is now under contract to write exclusively for Paramount.

Supporting Menjou is a strong cast, headed by Kathrine Carver, Lawrence Grant and Charles Lane.

WORKING ABROAD

Ben Lyon, First National star, is now in Paris, France, making the exteriors for "French Dressing," the Robert Kane production for First National.

Theaters—Amusements—Entertainments

BROADWAY PALACE
BETWEEN EIGHTH AT HILL
NOW First L.A. Showing at POPULAR PRICES
JOHN BARRYMORE
"When a Man Loves"
WITH DOLORES COSTELLO
AFT. 25c EVE. 40c CHILDREN 15
The Screen's Greatest Lovers in the Screen's Greatest Love Story.
A Warner Bros. First production
Directed by Alan Crosland

6TH Big Week
EL CAPITAN
MAIN AT ELEVENTH
The HENRY DUFFY PLAYERS Inc. present
LAFF THAT OFF
HENRY DUFFY DALE WINTER
A clean laugh every second
POP. MAT. TODAY
EVES. 35c 50c 75c $1.00 $1.25
BARGAIN MATS. Sun. Wed. Sat. 25c 50c 75c
DOWNTOWN TICKET OFFICES BROADWAY Bet. 3rd & 4th BARKER BROS. SIXTH Bet. Main & Spring BARTLETT MUSIC CO.

MOROSCO
MATINEE TODAY 2:30
Claire's Great Hit by Frederick Lonsdale
A SPARKLING, BRILLIANT COMEDY!
With Kay Hammond and John Litel
THE LAST OF MRS CHEYNEY
Curtain Nightly, 8:30. Mats Today, Thurs. and Sun., 2:30

PILGRIMAGE PLAY
"LIFE OF THE CHRIST"
CLOSING TONIGHT
Prices: $1.00, $1.50, $2.00
Seats at Birkel Music Co., 448 So. Bdwy., VA. 2219; Liggett Drug Co., 6288 Hollywood Blvd., HO. 0351.
CLOSING TONIGHT CLOSING

EGAN THEATER
Figueroa At Pico
13th Week—Mat. Today
Return by Public Demand
Lucille LaVerne in 'Sun-Up'
Good Seats $1
DOWNTOWN TICKET OFFICES. Birkel, Hay Co., Bdwy. Dept. Store

GRAUMAN'S CHINESE THEATRE
Grand CHORAL FESTIVAL SUN. EVE. at 7:30 p.m. Chorus of 200
Jacqueline LOGAN Star Hostess MON. EVE.
KNIGHTS OF COLUMBUS GUESTS OF HONOR
CECIL B. DE MILLE'S
KING OF KINGS
BY JEANIE MACPHERSON
Seats at Owl Drug, 6th and Broadway; Wurlitzer's, 816 S. Bdwy., or Chinese pagoda box office, GL. 5181.

HILLSTREET
Orpheum Circuit Vaudeville — 8th & Hill
10c EVERY HOUR
TRIXIE FRIGANZA
DANIELS & EAMES
FRANK DE VOE
"The HEART of the YUKON"
with JOHN BOWERS—ANN CORNWALL
Final Chapter "The Wise Crackers"
ALL SEATS REDUCED SUMMER PRICES 50c NITES MON. to FRI. & SAT. MAT.
SAT. NITE, SUNDAY & HOLIDAYS ALL SEATS 65c
10c EVERY DAY

RIALTO ADOLPHE MENJOU
BROADWAY NEAR EIGHTH
"SERVICE FOR LADIES"

DARING 3 ACT COMEDY-DRAMA
SCARLET VIRGIN
ORANGE GROVE
NOW
TODAY, $1.50

BURBANK THEATER
Sixth and Main.
"CAUGHT IN THE ACT"
With 30 Girls
Special Bargain Matinees 11 a.m. to 1 p.m. All Seats 15c

West Coast Theatres
Los Angeles' Greatest Entertainment
Offer the very best in Entertainment.....always.....that's why Greater Movie Season crowds are so big....and so happy!
Come to 7th and Broadway early . . . . . crowds!
LOEW'S STATE
His weirdest, strangest role
The Wizard at his best
Lon Chaney
in Metro, Goldwyn, Mayer's
"Mockery"
Ricardo Cortez & Barbara Bedford
A barbaric passion-bound tale of love denied
and great stage things
GENE MORGAN . . TOO!
More Morganish than ever!
in Fanchon & Marco's "GREATER MOVIE SEASON IDEA" . . .
San Francisco Beauties
Auriole Craven . . . Edythe Evans
Come to 6th and Hill early . . . . crowds!
METROPOLITAN
Clara Bow
"Hula"
Looks like the "It" girl's best! Ask Anybody
Paramount's love-lorn epic!
RUBE WOLF too!
Fanchon-Marco's "Parisian Idea" 20 Artists' Models
Crowds . . . naturally . . . the world's best picture at popular prices
CRITERION
King Vidor's
"The Big Parade"
starring John Gilbert
A Metro-Goldwyn-Mayer Picture
Renee Adoree — Karl Dane — Tom O'Brien — Jan Rubini—Music—Doors open at 10:15 a.m.
Hurry to 3rd and Broadway, only 6 more days . . hurry!
MILLION DOLLAR
Wallace Beery
Raymond Hatton
"Firemen, Save My Child"
Made for fun! Making Good! A Paramount!
"THE MAGIC FLAME" is different!
GRAUMAN'S EGYPTIAN
Hollywood knows its smartest picture!
EMIL JANNINGS
"THE WAY OF ALL FLESH"
A Paramount Picture
And a great one!
LYNN COWAN, Too! Fanchon & Marco "Idea" Too! What a show!
UPTOWN
Look at this cast!
Think of the fun!
"FOR THE LOVE OF MIKE"
Geo. Sydney . . . Ben Lyon
Ford Sterling . . .
DAVE GOOD, Too! Smart "Varieties," too! All Entertainment!

Honolulu Sampan Fleet Joins in Search For Missing Aviators

Humble Japanese Fishing Boats, the sampans, joined in the search for the missing aviators. The Honolulu sampan fleet numbers about 200 boats capable of remaining at sea two or three weeks. Photo, by Frank Howe, shows "Sampan Harbor" at Honolulu.

Praised for Patriotism and Piety, Capt. Matthew C. Gleason, retired Roman Catholic chaplain of the Navy, was buried with great naval honors recently from St. Patrick's Cathedral in New York. Photo shows the body of the beloved chaplain being carried from the cathedral.

Almost Any Fish Story will go over better if you have the photograph to back it up. And so Edward M. Grant is shown here with the leopard shark he caught off Redondo pier. (Times photo.)

Because Los Angeles Did Not Fail them, these youngsters, members of the [illegible] Rangers, were able to camp and eat melons at Lake Arrowhead this [illegible] funds being furnished by the Community Chest. The chest helps to [illegible] similar camps for the Boy Scouts, Y. W. C. A., Girl Scouts and other [illegible] tions.

In Far-off Fiji Islands, Edith Roberts, film actress, was presented by an island admirer the Fiji image she holds in her hand.

It Might be Taken From a Child's Picture Book, but it is a photograph of the Swiss village of Kippel. The soldiers in the foreground head a procession of the villagers who are celebrating a feast day for their patron saint. The people wear picturesque costumes characteristic of the sixteenth century. (P. & A. photo.)

Dr. Fran[illegible] recently arrived [illegible] ington as the [illegible] minister in [illegible] from the [illegible] Salvador. (P. [illegible] photo.)

Skipper Jim, the bull terrier mascot of the United States infantry rifle team, now in training for international matches, presents arms, above. (P. & A. photo.)

An Airy Leap, in more ways than one. Evan Burroughs Fontaine, the dancer, leaps from a springboard at Long Island, N. Y. (P. & A. photo.)

One Hundred Thousand Persons Daily, on an average, visit the German beach above, known as the "Freibad Wannsee." It is a favorite bathing resort with the Berlin population although it is 200 kilometers from the sea. Note that many of the men wear only trunks. (Paramount News.)

A Vassar Graduate, an Artist, and an Orpheum headliner is Miss [illegible] daughter of Edwin Meiser, of the Detroit Free Press. In between shows [illegible] day she visited Otis Art Institute and after being shown around by Grace [illegible] had high praise for the school. Above, Miss Hale is at the left and Miss [illegible] on the right.

Noted for His Great March Music, John Philip Sousa, 70-year-old bandmaster, is determined to keep fit so that he can march to his pieces. He is shown above trying out a mechanical "reducer." (P. & A. photo.)

One of the Most Interesting Aerial Machines is the glider. German aviation students have been conducting extensive experiments with the device. Picture shows a glider in flight at Breslau during a recent glider meet. (Herbert photos.)

Lacy Seaweed makes an ideal beauty spot, the beach beauties at Ocean Park have discovered. Here is Bernice Greenwell displaying new fad. (Times photo.)

"Old Ironsides" Arrived in Los Angeles [illegible] day done in clay. The picture was [illegible] P. Rosling and is being shown by Capt. [illegible] of the City of Honolulu. (Frank Howe photo.)

Children Eager for Joyous Outing

Ready for Eats and Games
Young folks of Los Angeles Orphans' Home waiting for picnic at Seal Beach today.

ELKS PLAY DADDY TODAY

Three Thousand Orphans Will Be Given Outing at Beach by Big Brothers

The tenth annual Elks outing for children will be held at Seal Beach today. This yearly outing is sponsored by the Big Brother Committee of the lodge, and under the chairmanship of George F. Bradley, plans have been made to make it the greatest picnic the children have ever held.

More than 3000 orphans will attend, including residents of the Los Angeles Orphan Asylum, Brownson House Settlement, Children's Hospital, St. Elizabeth's Day Nursery, Children's Home Society, Orthopedic Hospital, Mary Knoll Mission, Jewish Orphans' Home, Santa Rita Settlement, County Hospital, American Legion, Los Angeles Orphans' Home and the Kiddie Koop, Inc.

SAFETY FIRST THOUGHT

Civic departments of the city and private institutions all have co-operated to make this a safe as well as a joyous occasion for these youngsters. Police Chief Davis has detailed eight traffic officers to take care of traffic at the Elks' Temple, and later at the beach.

Fire Chief Ralph Scott is sending a pulmotor outfit with two of his best life guards to avert accidents.

The Automobile Club of Southern California will provide a patrol car to take care of mishaps along the way.

Under the supervision of Fred Fuller of the County Hospital a miniature hospital will be erected on the beach, with an ambulance, two doctors and two nurses, with an emergency kit in attendance.

EATS THAT KIDS LIKE

Acting as "a daddy for a day," the Big Brothers of the lodge will serve as cooks and waiters to the little folks, and during the day will dispense all the good things that children love, including 8000 bricks of ice cream, 10,000 bottles of pop, 5000 hot dogs, 800 pounds of candy, 5000 boxes of crackerjack, 100 gallons of baked beans and 100 baked hams.

Entertainment for the youngsters will include races and prize-winning games, a magician with his exciting mysteries, and the firemen's band, to play all their favorite songs and martial music.

COMMITTEE HEADS

The outing is in charge of the following committees and chairmen: George F. Bradley, chairman Big Brother committee; Fred Fuller, chairman health and sanitation committee; Charles Burr, chairman donations committee; Dr. P. N. Hansen, chairman commissary committee; Cheney Brain, chairman transportation committee; Hiram J. Wambold, chairman welfare committee; M. M. Rathbun, chairman safety committee; Gavin Young, chairman entertainment committee; Charlie Morgan, chairman refreshment committee; Jack Zimmerman, chairman loading committee; Wallace Stockton, chairman sports committee, and Mrs. Charlie Burr, chairman bathhouse committee.

ACCUSED MAN HELD

Woman Says Supposed Employer Tried to Attack Her

Testimony of Mrs. Opal Standerfer, 19 years of age, of 2923 Hauser Boulevard, yesterday resulted in Municipal Judge McConnell holding Gay N. Connelly, 32 of South Gate, for trial to the Superior Court on a charge of attempted assault.

The woman declared she was hired by Connelly in a local employment agency to wait on a soft-drink stand he is supposed to have purchased in a beach city. Instead of taking her there, however, the defendant drove her to Huntington Park and attempted to attack her, the witness testified.

Connelly was remanded to the County Jail in default of $5000 bond.

Wife of Motion Picture Actor Gets Divorce

William V. Mong, motion-picture actor, is profane and abusive, according to his wife, Mildred Ella Mong, who obtained a divorce yesterday after a hearing before Judge Sproul in Superior Court.

WILLIAM V. MONG

"He would call me ugly names and he threatened to slap me," Mrs. Mong testified. The couple had been married ten years.

Mrs. Mong's attorneys, Buron Fitts and Bingham Gray, informed the court that a property settlement had been effected by negotiation.

Rogers Leaves Today to Make Film in Capital

Will Rogers, Mayor Emeritus of Beverly Hills, will leave for Washington tonight. Headed by Director Richard Wallace, a company of approximately seventy-five persons will embark for the Capital where the gum-chewing funster is to be starred in "The Texas Steer."

It is understood that the White House will be utilized in the filming of some of the scenes with Rogers as the central character, enacting the role of a Texan who is goaded by the aspirations of his wife to run for Congress.

Civic authorities in Washington, it was learned yesterday, planned a celebration in honor of Rogers, who also is scheduled to speak over the radio following his arrival.

The company expects to return to Hollywood by September 15, when the picture will be completed at a local studio.

FILM STAFF PICKED

W. B. Geissinger to Head Motion-Picture Committee of Chest

W. B. Geissinger, advertising manager of the California Fruit Growers' Exchange, yesterday was named chairman of the motion-picture committee of the Los Angeles Community Chest, according to announcement yesterday by Don Francisco, publicity educational director of the Chest.

Harold B. Franklin, president of West Coast Theaters, Inc., will be vice-chairman. Other members of the committee are: Glenn Harper, secretary of the Motion-Picture Theater Owners' Association; Perk Swope, director of publicity for Hollywood Theaters, Inc.; Jay Chotiner, general manager of Chotiner Amusement Corporation; Stuart Chambers and R. S. Simmons.

The committee will arrange for the distribution and exhibition of films depicting the constructive welfare activities of Community Chest agencies.

Nebraskan Joins U.S.C. Faculty

Among the new faculty members who have been appointed for the year 1927-1928 at the University of Southern California is Roy M. Youngman, who will augment the sociology department at U.S.C. and who will also lecture at university college, the downtown branch of Southern California, it was announced yesterday.

Formerly recording secretary of the Nebraska Conference of Social Work, Mr. Youngman also has taught in elementary and high schools and served for six months as a bacteriologist in the United States Army. He received his B.A. and M.A. degrees at the University of Nebraska.

Realty Dealer Bandit Victim

While he was sitting at a desk in his office at 2400 El Contento Drive last night some one entered, turned off the light and knocked him unconscious, Clark E. Doty, a real-estate dealer, reported to police.

The intruder escaped with $21 in cash and a certified check for $500, Doty said. Doty was not seriously hurt.

ACTRESS'S BODY SENT EAST

The body of Dorris Dare, moving-picture actress who died last week after an illness of a year, was shipped from the Ruppe Mortuary yesterday to Johnstown, Pa., for services and burial.

EX-GOVERNOR RECOVERING

The condition of former Gov. William D. Stephens, who is in the Santa Fe Hospital undergoing treatment for a stomach ailment, is about the same, according to his physician, Dr. Arthur M. Hoffman. Mr. Stephens was pronounced out of danger shortly after he entered the hospital and has responded well to treatment. It is expected he will be able to return to his home in about a week.

COOL BANDITS HOLD UP BANK

Young Pair Cow Cashier Into Handing Over $1200

Customer Present at Pacific National Branch House

Book-keeper and Manager Also in Place at Time

Two young bandits held up the cashier of a branch of the Pacific National Bank yesterday afternoon and escaped with $1400 in cash. Coolly walking into the bank at 5836 Avalon Boulevard and paying scant attention to the one customer, George J. Wilson of 800 East Sixty-first street, the men sauntered up to Dorman Luke, cashier, and demanded that he hand over the currency in his cage.

At the point of an automatic pistol Luke shoved the money across the window ledge. The robbers stuffed the bills into their pockets and walked leisurely out. They were seen to step into an automobile and speed away.

Besides the cashier and the customer a bookkeeper and the branch manager were in the place at the time. No resistance was offered the bandits who, in spite of their apparent youth, displayed the coolness and skill of old hands at the game, according to witnesses. A good description of them was furnished detectives.

SUSPECT IN MURDER AT VENICE HELD

Second Man Accused of Slaying During Robbery Seized in Gang Fight

Held in connection with the murder of Fletcher Holmes during a robbery in Venice a month ago a man who gave his name as Bobbie Russell to Georgia-street police is being investigated and, according to Detective Captain Armstrong at Venice, Russell's real name is Louis Lazerwitz.

Bob Robbins, arrested in Venice after he was heard to inquire about Russell, now says he is a brother, Armstrong declared yesterday.

The man calling himself Russell was taken into custody Sunday after participating in a gang fight at the beach city. Police in Venice and Los Angeles are following all clews in hope of getting the man who shot Holmes down when he interfered during the robbery of Joe Diehl, concessionaire.

Father Seeking J. A. Matthews

Relatives in Hoboken, N. J., are seeking information regarding the whereabouts of Joseph A. Matthews, son of Detective-Sergeant Louis Matthews of the Hoboken police. Young Mathews, 25 years of age, left his home in Hoboken about four years ago. He traveled as a salesman for a Philadelphia engineering concern, but is understood to have changed his position upon reaching El Paso, although he continued to travel.

JOSEPH A. MATTHEWS.

In December, 1925, he wrote his family from Oregon City, Or. Since that time nothing has been heard of him. The father thinks he might be living in Los Angeles and if so, requests that he communicate with him at 1027 Bloomfield street, Hoboken, N. J.

Mishap Mars Adventurer's Film Career

Within a few days of the launching of his career in motion pictures a serious accident yesterday threatened to blast the future of Capt. Carey Harrison, soldier of fortune.

Harrison, who has gone through numerous wars without serious injury, was struck in the eye by a bullet fired from a stray cartridge as he was driving through Cahuenga Pass. It was exploded when a truck ran over it.

Harrison entered films recently. It was during his second day's work the accident occurred. It will not be known for several days whether his sight will be lost.

The adventurer served in several foreign armies and is a well-known horseman and polo player. He was a captain with the American forces in the World War.

I See by Today's "Times" Want Ads—

That party wants to purchase from owner apartment-house lease and furniture or small court.

That business couple with two children want girl for housework and preparation of evening meal.

That pedigreed Great Dane puppy, five months old, is for sale.

That one-third or one-half interest in rock and sand plant, with or without active participation, is offered for sale.

That middle-aged woman of refinement wants position in private home or school.

MOVE MADE TO END RIFT AT TEMPLE

Mrs. McPherson Offers Her Mother Post as Head of Missionary Department

What is regarded by members of Angelus Temple as the first step in a reconciliation between Aimee Semple McPherson and her mother, Mrs. Minnie Kennedy, came yesterday with the announcement of Mrs. McPherson that the temple hereafter is to have a complete suite of administration offices, each with a separate executive. Simultaneously, Mrs. McPherson declared that the department of missionaries will be offered to her mother and that she has every assurance Mrs. Kennedy will accept the position.

"Mother and I are closer than ever before," said Mrs. McPherson in an interview last night. "We have reached an absolute understanding. I am offering her the opportunity of taking an active part in her life work—the missionary field. Our congregation also is closely united to carry out the work. The day of discord is past."

Wearing her admiral's uniform, minus gold braid and other trappings denoting her rank, Mrs. McPherson told her congregation last night of her recent trip to Lake Tahoe. She referred to the controversy over the naval uniforms being too gaudy as a "laughable matter."

Mrs. Kennedy left the city Thursday night for a vacation in the northern part of the State. Her destination was kept a secret.

SAPIRO SEES NEW PLAN TO AID FARMER

Man Who Sued Henry Ford Says Apology Was Sincere

Co-operative marketing of agricultural products by the growers inevitably will become international in its scope, Aaron Sapiro of San Francisco declared when he arrived here yesterday. Sapiro is the man who filed a $1,000,000 libel suit against Henry Ford on account of articles which appeared in the latter's paper charging Sapiro and others with a conspiracy to gain control of the world's foodstuffs. Ford apologized and the suit was dismissed.

Discussing incidents pertaining to the libel action, Sapiro yesterday said that he is convinced Ford was sincere in making the apology and declaring that he did not know the details of the articles which caused the litigation.

"I think so," Sapiro declared, "because Ford did all that any man could do to correct a mistake. He admitted that there was no ground for the conspiracy charge, indorsed the principles of co-operative marketing and cleared the atmosphere of personalities."

According to Sapiro, the first successful co-operative marketing systems were established by the fruit and nut industries in California. He will speak tonight at a dinner of the Temple B-nai B'rith Men's Club and the Jewish Professional Men's Club of Los Angeles at the Concordia Club.

Boy Accidentally Shot by Mother

By a "Times" Staff Correspondent

PASADENA Aug. 19. (Exclusive)—Paul Thorpe, 5 years of age, was shot accidentally and seriously wounded tonight by his mother, Mrs. Kennth Thorpe, at their home at 176 Woodbury Road, Altadena.

The bullet grazed the child's abdomen and lodged in his left leg. The boy's father was present and declared that the shooting of the lad was accidental. Mrs. Thorpe told Deputy Sheriffs Ayres and Rohn that she picked up the gun from the table to replace it in its holster, when the weapon was accidentally discharged, wounding the boy.

Man Found Dead With Throat Cut

C. W. Crawford, 40 years of age, of Altadena, was found dead in the bathtub in his rooms at a downtown hotel last night with his throat cut. Detective Lieutenants Shannon and Jarvis, who investigated the case, believe the man committed suicide.

Two notes were found in the room. One was marked "personal," and the other was a request to notify V. L. Crawford, 1075 Concha street, Altadena. He had been in ill health for some time, police said they learned.

The body was taken to the County Morgue.

BRIDGE CONTRACT AWARDED

The Board of Public Works yesterday awarded the contract to Thomas Kelly & Sons for the bridge to be built at Lorena street across the Arroyo la Canada for the contract price of $205,855. The bridge will be financed from bonds authorized for bridges.

HAWAII GOVERNOR'S RELATIVES ARRIVE

Refuses to Talk
Mrs. Frances Whittemore, daughter of Gov. Farrington, and Miss Joan Whittemore. She posed for her first newspaper picture.

Miss Joan Whittemore, granddaughter of Gov. Farrington of Hawaii, posed for her first newspaper pictures yesterday when she and her mother, Mrs. Frances Whittemore, arrived at Los Angeles Harbor on the Lasaco liner City of Honolulu.

Attempts to interview the youngest members of the Governor's family brought only the statement that young Miss Whittemore had nothing to say at this time.

Miss Whittemore and her mother are the third and fourth members of Gov. Farrington's family to visit Los Angeles within a month, the City of Honolulu having taken Joseph Farrington, son of the executive, and Mrs. Farrington back to Honolulu on its last outward voyage.

Wife Says She's Willing Worker ---for Herself

Raymond F. Brackenbury must have thought he had a jewel of a wife, according to the account of their marriage given to Judge Sproul in Superior Court yesterday, by Isobel F. Brackenbury.

ISOBEL BRACKENBURY

"He was very appreciative of the fact that I worked and earned an income," Mrs. Brackenbury related, under examination by her attorney, George DeForrest Home. "So appreciative that he decided to let me do all of the working and earning. I don't mind working, but it's not going to be for someone else."

Judge Sproul agreed with her and granted her a divorce.

STYLIST FEATURED AT B. H. DYAS STORE

Patrons at the B. H. Dyas store were greeted by something new in the way of service this week; a stylist, trained in the scientific uses of color, lines and design in feminine apparel. Miss Imogene McIlvain, the expert on artistically clothing the gentler sex, is familiar with eastern and European style centers, and gives each individual seeking her advice information as to the latest designs, fabrics and colors. The style adviser not only aids patrons in planning their attire for any and all occasions, but she accompanies them through the store, supplying information and giving her expert opinion as to individual items as well as ensembles with harmonizing accessories. On request Miss McIlvain gives personal color readings, a scientific analysis of the colors and harmonies best suited to each person.

SPENCE TO QUIT FILMS

Ralph Spence, playwright and title writer, announced yesterday that he will go into voluntary retirement. He has been engaged as a title writer in Hollywood. He said that he will devote his time on stage plays. Upon release from his present contract he will go to New York City.

Mrs. Emily J. May, now past 72 years of age, is the oldest in point of service of female government employees in Baltimore, where she has been employed for 41 years in the customs service.

MAN ACCUSED IN THREE COURTS

Arrest Leads to Filing of Charges in Burbank, Glendale and Los Angeles for Liquor-Law Violation, But Attorney Says He Can't Legally Be Tried in All Places

Sentence on F. G. Hartman, Glendale resident, accused of violation of the Wright Act, was postponed yesterday in the Glendale Police Court when his attorney raised the question of whether Hartman could legally be charged with liquor-law infringement in three different courts, in order to allow the court to consult the authorities in the case.

Hartman is accused in the Glendale, Burbank and Los Angeles courts on various charges growing out of his arrest.

Burbank has filed charges of possession and transportation. Glendale accused him of possession. Los Angeles has fined charges of possession of apparatus for making liquor.

Hartman pleaded guilty when taken into the court at Glendale yesterday, but stated he has no money with which to pay a fine, and his physician testified that his physical condition is such that it may prove detrimental to his health to confine him in jail.

Hartman is said to have started making liquor for medicinal purposes when he was unable to obtain it legally, and to have given some of it to his friends, gradually becoming known to a wide circle of acquaintances who appreciated his asserted talent in the production of what the police declare was a high-grade stimulant.

JULIAN COUNCIL MAY BE CALLED

Stockholders' Committee to Move New Meeting

"Seven Point" Plan Offered for Consideration

Wagy Trustees to Liquidate Brokers' Assets

While the Julian Petroleum stockholders' committee yesterday planned another mass meeting in the hope of gaining a united effort to rehabilitate the wrecked oil corporation, Federal trustees commenced the liquidation of the claims of approximately 10,000 creditors of A. C. Wagy & Co., Inc., defunct Julian brokerage company.

According to a statement issued by the stockholders' committee, the mass meeting was decided upon by Louis L. Horchitz, secretary, in response to urgent appeals from thousands of Julian "Pete" victims. Horchitz is quoted as issuing a "challenge and an invitation to all parties interested to meet in conference with members of the board of directors of the California-Eastern Oil Company with a view to adopting the 'seven point' plan drawn and sponsored by Horchitz and David H. Rubin of the committee."

NEUTRAL TO PRESIDE

Victor E. Wilson, said to have been a former Bank Examiner, Railway and Corporation Commissioner of the State of Nebraska, thoroughly conversant with the Julian situation, yet a disinterested party, has volunteered, it was said, to preside at the meeting as soon as plans are completed.

Joseph H. Scott and H. L. Carnahan, receivers for the Julian corporation, and William H. Moore, Jr., were elected trustees of A. C. Wagy & Co., Inc., at a meeting held yesterday. Their appointment as trustees, it was said, will invalidate litigation instituted in San Francisco by Attorney Arnold Lackenbach, representing receivers appointed in the north.

The liquidation claims of the creditors, about 4000 of whom are declared to reside in Northern California, are estimated at between $5,000,000 and $10,000,000 with the assets of the firm said to be about $2,000,000.

TO SELL SECURITIES

The liquidation was begun when Federal Referee Irwin issued an order directing the trustees to sell the firm's securities. A. C. Wagy & Co., Inc., was said to have been the heaviest dealer in Julian stock, estimated to have handled 2,000,000 shares of the overissued stock.

Because of the troubles of the Julian Oil Corporation and its successor, the California-Eastern Oil Company, the City Council yesterday declined to approve of a transfer of the oil and gas pipe-line franchises held by the Julian company to the California-Eastern company. The City Attorney was asked to advise the Council as to whether or not this assignment of the Julian franchises should be made, in view of the litigation and receivership matters in which the companies now are involved.

A detailed statement of the assets of Wagy & Co., Inc., also was made public by the receivers, Carnahan and Scott.

Among these assets they listed a lease on the basement of the Stock Exchange Building, furniture, furnishings and equipment bought at a price of $49,000, and a seat on the Los Angeles Stock Exchange, with a value of $20,000.

OVERISSUE STOCK ASSET

Also they listed about 280,000 shares of Julian preferred stock, much of which is contained in the overissue, and approximately $300,000 in stock of other corporations. About $250,000 is owing on this stock, which was used as collateral for loans with banks and money lenders.

The receivers also stated that as the customers of Wagy & Co., Inc., purchased Julian preferred in good faith they are entitled to an interest for the amount invested in the California-Eastern. This means that customers of Wagy & Co., Inc., who bought on margin will be treated in the same manner as the Julian Petroleum stockholders, who are to receive California-Eastern shares for their Julian holdings. Mr. Carnahan added that efforts are being made to cancel large blocks of overissued stock, which are held as security by individual money lenders.

DESPONDENT NEGRESS WON'T DIE AFTER ALL

Because she thought no one loved her Josie Wilson, 30-year-old negress of 1354½ East Washington street, attempted to take her life last night. She was found by her room-mate, Mabel Mingo, suffering from the effects of a number of fluids she had swallowed. None of these was deadly poison and Police Surgeon Sebastian at the Receiving Hospital said that the would-be suicide probably will recover.

THREE HELD IN THEFT OF AUTO TIRES

Asserted Ring Operating Here Weeks Believed to be Broken by Arrests

With the arrest of three men last night police believe that they have succeeded in breaking up an automobile tire thieving ring which has been operating in the city for the last month.

Detective Lieutenants Seager and Eubank saw two men in an automobile stop in front of a parked car at 861 North Wilton Place, and proceed to strip the tires from it. Not making their presence known, the officers waited until the suspected robbers had finished their work and then they trailed them in their own car. The men, according to the police, went to 3018 Victoria avenue, where they were disposing of the tires when arrested.

Morris Epstein, living at the foregoing address, was arrested on suspicion of being the "fence" for the tire ring. The two whom the police followed gave their names as Niley Payne, 25 years of age, of 1247 North Virgil avenue, and George Paul of 245 West Sixty-ninth street. All those arrested were charged on suspicion of grand larceny.

WANT-AD INDEX

	Page
LOST AND FOUND	9–10
NOTICES OF SPECIAL INTEREST	10
SPECIAL NOTICES—Miscellaneous	10
TRAVEL OPPORTUNITIES	10
AUTOS FOR HIRE	10
BEAUTY SHOPS	10
PERSONALS—Business	10
BUSINESS ANNOUNCEMENTS	10
EDUCATIONAL	10
CONTRACTORS AND BUILDERS	10
WANTED—Help, Male	10
WANTED—Help, Female	10–11
WANTED—Help, Male and Female	11
EMPLOYMENT AGENCIES	11
WANTED—Situations, Male	11
WANTED—Situations, Female	11
WANTED—Situations, Male, Female	11
WANTED—To Rent	11
TO LET—Rooms	11
TO LET—Rooms and Board	11
TO LET—Housekeeping Rooms	11
TO LET—Apartments	11
TO LET—Flats	11–12
TO LET—Houses, Furnished	12
TO LET—Bungalows in Courts	12
TO LET—Houses, Unfurnished	12
TO LET—Beach Property	12
TO LET—For Business	12
TO LET—Miscellaneous	12
TO LET—Flats, Apartments, Houses, Furniture For Sale	12
FURNITURE	13
SEWING MACHINES	13
MUSICAL INSTRUMENTS	13–13
RADIO EQUIPMENT	13
MACHINERY	13
FOR SALE—Miscellaneous	13
BOATS, YACHTS, ETC.	13
AIRPLANES AND AERONAUTICS	13
WANTED—To Purchase, Miscellaneous	13
SWAPS—All Sorts	13
AUTOMOBILES—Miscellaneous	13–14
HORSES, MULES, CATTLE, ETC.	14
POULTRY AND SUPPLIES	14
PETS AND SUPPLIES	14
HOUSES—For Sale	14
HOLLYWOOD—Miscellaneous	14
BEVERLY HILLS—Miscellaneous	14
GLENDALE—Miscellaneous	14
BURBANK—Miscellaneous	14
PASADENA—Miscellaneous	14
ALHAMBRA—Miscellaneous	14
HIGHLAND PARK—Miscellaneous	14
HUNTINGTON PARK—Miscellaneous	14
INGLEWOOD—Miscellaneous	14
SANTA MONICA—Miscellaneous	14
CITY LOTS—For Sale	14–15
APARTMENT, FLAT PROPERTY	15
BUSINESS PROPERTY	15
INDUSTRIAL PROPERTY	15
INCOME PROPERTY	15
SUBURBAN PROPERTY	15
BEACH PROPERTY	15
POULTRY RANCHES	15
COUNTRY PROPERTY	15
MOUNTAIN, CANYON PROPERTY	15
EASTERN, NORTHERN PROPERTY	15
GOVERNMENT LANDS	15
OIL PROPERTY	15
ORANGE, LEMON, WALNUT	15
STOCK AND DAIRY RANCHES	15
REAL ESTATE—Miscellaneous	15
ACREAGE FOR SUBDIVISION	15
WANTED—To Purchase Real Estate	15
FOR EXCHANGE—Real Estate	15
MONEY TO LOAN	15–16
AUTO LOANS	16
MONEY WANTED	16
MORTGAGES, TRUST DEEDS	16
STOCKS AND BONDS	16
MINES AND MINING	16
HOTELS AND ROOMING-HOUSES	16
BUNGALOW COURTS	16
APARTMENT-HOUSE BUSINESSES	16
BUSINESS INVESTMENTS	16
BUSINESS OPPORTUNITIES	16
BUSINESS OPPORTUNITIES Wanted	16
LEGAL NOTICES	16

WANT-AD RATES

EFFECTIVE JANUARY 1, 1927.

Rates per line insertion, 20 consecutive times, 21c Daily, 27c Sunday; 7 to 20 consecutive times, 22c Daily, 28c Sunday; 3 to 6 consecutive times, 24c Daily, 30c Sunday; ONE TIME, 34c Daily, 40c Sunday.

SITUATIONS WANTED, 7 or more consecutive times, 16c Daily, 19c Sunday; 3 to 6 consecutive times 17c Daily, 20c Sunday; ONE TIME, 24c Daily, 27c Sunday. Advertisements for the subheadings, "PAINTING, DECORATING, CABINET WORK, ETC.," "DRESSMAKERS & SEAMSTRESSES" and "NURSES" are not classified as Situation Wanted Advertising and will be charged for at the General Want-Ad Rates, 34c Daily and 40c Sunday.

"NOTICES OF SPECIAL INTEREST," "SOCIETY MEETINGS," "PERSONALS," "SPECIAL NOTICES," "STOCKS AND BONDS," "STREET IMPROVEMENT BONDS," "MONEY TO LOAN—DIAMONDS & JEWELRY," "PHYSICIANS," "MEDICAL," "SANITORIUMS" and "BATHS & MASSAGE," 20 consecutive times, 21c Daily, 21c Sunday; 7 to 20 consecutive times, 27c Daily, 33c Sunday; 3 to 6 consecutive times, 30c Daily, 38c Sunday; ONE TIME, 43c Daily, 50c Sunday.

EMPLOYMENT AGENCIES, MOTION-PICTURE ADVERTISING, etc., under any classification, 20 consecutive times, 25c Daily, 32c Sunday; 7 to 20 consecutive times, 27c Daily, 37c Sunday; 3 to 6 consecutive times, 30c Daily, 43c Sunday; ONE TIME, 43c Daily, 50c Sunday.

Advertisements on rate-holder rates on application.

All advertising from outside of Southern California:

20 times, 28c Daily, 40c Sunday; 7 times, 30c Daily, 45c Sunday; 3 times, 33c Daily, 50c Sunday; 1 time, 43c Daily, 60c Sunday.

MINIMUM CHARGE 2 LINES.

To estimate the cost of your ads count 5 average words per line. Words containing more than 6 letters should be counted as two words.

Advertisers should retain receipts given by The Times for payment of Want Ads, as no mistakes will be rectified without them.

Cancellation of advertisements before appearance cannot be guaranteed to take effect until after the advertisements have appeared once. Countermands must be received by 2:30 p.m. for daily issue and 4 p.m. Friday for Sunday Times.

Rates for display advertising will be furnished on request.

The Times will not be responsible for more than one incorrect insertion of any advertisement ordered for more than one time.

The inadvertent omission or incorrect publishing of advertising will be rectified only by cancellation of the charge made for the service rendered.

Friday, 4 p.m., is closing hour for the early issue of the Sunday Times.

WANT-AD COLLECTION BOXES may be found in the following buildings:

Board of Trade Bldg., 111 W. 7th.
Brack Shops, 521 W. Seventh st.
Braun Bldg., 1240 S. Main st.
Broadway Central Bldg., 434 So. Broadway.
Bryson Bldg., 145 S. Spring st.
Busch Bldg., 609 S. Vermont.
Byrne Bldg., 253 S. Broadway.
California Bldg., 206 S. Broadway.
Chapman Bldg., 756 S. Broadway.
Columbia Trust Bldg., 313 W. 3rd.
Cotton Exch. Bldg., 3rd & Main.
Douglas Bldg., 257 S. Spring st.
Delta Bldg., 426 S. Spring st.
Detweiler Bldg., 412 W. Sixth st.
Edwards & Wilder Bldg., 600 S. Grand ave.
Grant Bldg., Fourth & Broadway.
Heilman (H. W.) Bldg., 4th-Spring
Heilman (I. W.) Bldg., 411 So. Main.
Hibernian Bldg., 4th & Spring.
Higgins Bldg., Second & Main.
Hillstreet Bldg., 815 S. Hill.
Johnson (O. T.) Bldg., 4th-Edwy.
Knickerbocker Bldg., 643 S. Olive.
Lane Bldg., 8th and Spring.
Lankershim Bldg., 124 W. Third.
Laughlin Bldg., 315 S. Bdwy.
Loew's State Bldg., 707 S. Bdwy.
L. A. Ry. Bldg., 11th & Bdwy.
Pacific Electric Bldg., 6th & Main.
Pacific Mutual Bldg., 523 W. 6th.
Pershing Sq. Bldg., 449 S. Hill.
Rives-Strong Bldg., 8th & Main.
San Fernando Bldg., 404 S. Main.
Security Bank Bldg., 6385 Hollywood Blvd.
Severance Bldg., 105 W. 6th st.
Silent Bldg., 725 S. Hill st.
Stack Bldg., 4th & Broadway.
Sun Finance Bldg., 510 W. 6th st.
Title Guarantee Bldg., 230 W. 6th
Van Nuys Bldg., 210 W. 7th st.
Western Mutual Bldg., 321 W. 3rd
Wright, Calhoun Bldg., 440 S. Hill.
Y.M.C.A. Bldg., 715 S. Hope st.

TIMES TELEPHONE
MEtropolitan 6700
TIMES MAIN OFFICE
Corner Broadway and First street.
TIMES BRANCH OFFICE
621 South Spring street.

LOST—FOUND

LOST, FOUND, STRAYED—Aid Stolen —9

AUTOMOBILE TIRE found. Owner describe and give telephone number. Address C, box 240, Times Office.

BAG—Large dark brown lady's handbag in Riverside or vicinity. Reward. HELEN RUTHENBERG, 1114 4th ave., L. A. RO. 8316.

BAG, party taking black bag from D car, W. 6th st., Wed p.m., containing small girl's clothing, please call WA. 9462. Reward.

BAG lost on S car. Black leather. Has val. papers, money, etc. HO. 1349.

BAR PIN—$100 REWARD
Large solitaire white diamond, lost Aug. 12, 2228 W. 21st st. RO. 1911. NO QUESTIONS ASKED.

BRACELET, gold, lost Thurs., inscription & date inside. Valued as heirloom from mother. OR. 6441. Reward.

BROOCH, gold Chinese character, lost in shopping dist. Rew. FA. 0176.

CARD case lost, cey., note, papers, bet. Chester Apts. & Bdy. 8-15, 11 a.m. Univ. car. $10 reward. P.O. box 82, San Gabriel.

DOG, coach hound, black and white, thickly spotted, answers to name Freckles; lost on Glenmuir ave. near N. Ave. 42, last seen at 39th & Pasadena, with young boys. Return to oil station 39th & Pasadena. Reward.

Do You Squabble Over the Car?

It's bound to happen when two people want to go in different directions at the same time. There's only one way to keep peace in the family—get *another* car. Did you know that fine-looking roadsters, coupes, sedans and touring cars—driven only a few thousand miles—can be bought through the used car department of Times Want Ads at considerable reductions in price?

LOST, FOUND, STRAYED—And Stolen —2

DOG lost, white male fox terrier type, 1 black ear, 1 spotted ear, short tail, black leather collar with brass nails and plate containing name "Buster" and South Pasadena address. Answers to name "Buddy." So. Pasadena license 148. $25 reward. Phone EL. 3133 or EL. 1154.

DOG, wire-haired Fox Terrier, spotted black & white, brown head, lost in vicinity of 11th & Western. Owner, 1106 S. Gramercy Pl. RO.4146. Rew.

DOG lost in Crescent Heights district, large German police. Finder please communicate. GR. 6011. George Walsh.

DOG lost, St. Bernard, in vicinity Hillcrest Rd., Beverly Hills. Reward. OX. 1322.

DOG lost, toy brindle bull, around La Brea and Country Club. Reward. WH. 3650.

DOG lost, German police, large, dark. Answers to "Tarzan." Ph. OR. 0403

DOG lost, brown male Collie, license No. 1994. Reward. Call GA. 2394.

DOG lost, July 19, white & light tan Spitz. 598280. Reward.

DRESS, light tan, Tues., between 7th & 9th sts. Rew. Berliner, 137 E. 7th st. TR. 0207.

FOB, silver, on chain & pin. Monogram J. M. B. Keepsake. Reward. 712 Bank of Italy Bldg. TU. 4508.

FUR—1 skin stone marten. Sat. bet. Loew's State & Catalina St. or 8 car. Rew. WA. 4006.

HANDBAG, black; lost between Wilshire Country Club & Windsor Blvd. Full of golf equipment. Handsome reward to finder. Phone AN. 4445.

OIL certificate lost. $5 reward. ROZINA KING, 771 E. 39th St.

PIN, cameo brooch, white face with jet black background & row of pearls. Medium size, round. Reward. Lost near Stowell Hotel on 4th & Spring. WA. 0975.

PIN lost, platinum & diamond, on Western ave. nr. Western Union or Chapman Pk Hotel. Rew. OR. 8893.

PIN lost, gold bar pin, 3 small diamonds. Reward. HU. 4806-W.

PIN, cameo, lost Fri. noon in city. Rew. 4510 7TH AVE. VE. 1296.

POCKETBOOK lost, brown flat, nr. 2nd & Kenmore, or 11th & Lake. Rew. 598955.

PURSE lost, black underarm bag, on highway, bet. Alhambra & Saugus, Sunday. Cont. $35, heavy horn-rim glasses. Lib. reward. EL. 1682.

RING, valuable, lost in Ambassador Hotel washroom. Sentimental bearing. Reward. DR. 6642.

SATCHEL lost, black satchel, bet. Lake Arrowhead & Upland, Sunday eve. Reward. Ph. VA. 2481. W. H. Kendig, 501 Lane Mtge. Bldg.

SATCHEL lost, black satchel, bet. Lake Arrowhead & Upland, Sunday eve. Reward. Ph. VA. 2481. W. H. Kendig, 501 Lane Mtge. Bldg.

Bargain—$500 Reward.
Large solitaire white diamond, lost Aug. 12, 2228 W. 21 st. RO. 1911.

WATCH lost, Swiss, set with brilliants, pen & ribbon attached. On Union st. bet. 12 & Girard. Rew. OL. 4482.

WATCH & bracelet lost; Elgin, at W. 7th & Beacon. Finder please phone DR. 0913. Reward.

LOST—Gentleman's white gold wrist watch with a white gold bracelet. Lost some time Tuesday in Los Angeles. Finder please return to Miss Mahoney, 775 Subway Terminal Bldg., and receive reward, or phone her at MUtual 7221.

LOST—Brown suitcase marked B. D. Ames, between Pasadena & Long Beach via San Gabriel Blvd. Return to Times Branch, Pasadena.

SHORT necklace, plain gold beads. Liberal reward. 404 W. 9th st., Room 202. Telephone VAndike 3370.

WILL the lady who found blue stone ring in Boos Cafeteria, Hill & 5th, Tues. eve., call FA.8340? Rew.

MOROCCO billfold lost. Finder keep money. Mail billfold & papers to 2135 WELLINGTON ROAD.

INSURANCE papers lost, Prudential, bet. West 8th & 7th. Ph. OX. 2287.

STRAYED—French bull, male, brindle. Reward. HOllywood 2761.

FILE ACCOUNT BOOK lost. $10 reward. Notify R. N. Baker, Venice.

NOTICES—MISC.

NOTICES—Of Special Interest —1

SPANISH Castillian taught by the Marquis Garrido Alfaro at the Progress School. VA. 5738. 1225 WEST 7TH ST.

SPECIAL NOTICES—Miscellaneous —3

BETTER EARLY THAN TO MISS OUT. TELEPHONE YOUR SUNDAY ADS TO THE TIMES FRIDAY OR EARLY SATURDAY. MEtropolitan 0700.

Baths and Massage —3-A

SWEDISH mass. $2. With cab. sweat, shower, Alco rub, vibration & chiro. adj. $3. Fat reduction. Intern. bath. Gall bladder, drain, stomach wash. Constip. overcome. Both sexes. 424 S. Bdwy. R. 209. VA. 1785.

MASS., baths, sweats, salt glow. Hrs. 10 a.m. to 11 p.m. 1253½ W. 7th. Open under new management. Opp. Mayfair Hotel. DR. 9588.

ELECTRIC cabinet sweats, baths, Swedish massage reduce., chiro. Hrs. 9-9. Room 919 Consolidated Bldg., 6th & Hill sts. TU. 4060.

DR. NOON, nurses Mays & Isham. asst., keep well. Vapor sweat. Sun ray. Latest meth. of treat. 10-7. Sun. 11-3. 1012 Cal. Bg., 2d-Bdwy.

SWED. massage, chiro., elec. therapy. Dr. June Ellis, Miss Dalzell, nurse. 222 Grant Bldg., 4th & Bdwy. TU. 6880. Hrs. 10-6. Closed Sundays.

CABINET sweats, baths, massage, reduction of weight, etc. Hours 9-9. Sun. 12-5. 254 S. BDWY. Ofc. 228.

YVONNIE M. WILLS, Chiropractor. Massage & cab. treat. Open Sun. Hrs. 10-7. Rm. 503. 123 W. 3rd st.

SCIENTIFIC massage in your home. Reducing, nervous & foot troubles. Phone DU. 1360. John Otto Dehnen.

NU-METHOD FOOT MASSAGE
Scalp, sham. Manic. Marcel.
4405 S. Bdwy. Rm. 202. Hrs. 10-6.

CHIRO., sun ray, baths, mass. Wonderful results. 842 S. BDWY. Rm. 810. Hrs. 10-6. Sun. 10-3. TU. 6409

TRY Swedish massage, Ionaco, electro-hydro-therapy for health. 223 Union League Bldg., 2nd & Hill. VA. 0230.

DR. L. WEBBER, CHIROPRACTOR, SWED. MASSAGE. 700 SO. LA BREA. OR. 0302. OPEN SUN.

MASSAGE, elec.-therapy, by young Battle Creek masseuse. TU. 9577.

HOME calls, Swedish massage & violet ray. 1795 W. 37th st. UN. 7686.

CHIRO. adj. & mass. DR. MAY McCALL. 4422 S. Hoover. AX. 8657.

MAGNETIC Swed. mass., new, guar. methods. 1511 S. Grand av. AT.0917

REAL Swed. mass. Pina Larsen. 1419 W. 11. WE.3592. Hrs. 9-8. Op. Sun.

MASS., scalp, facials. E. Carlson. 695-617. Ladies. Hollywood. Open Sun.

SWED. & scientific massage. Your home or mine. DR. 3425.

MAGNETIC masseuse, trained nurse. Take patient my home. AT. 6574.

STEAM, shower bath and massage. 522 Steck Bg. Marion Marshall. 10-6

CHIROPRACTIC with massage and electric cabinet bath. 114½ W. 9th.

EXPERT Swed. mass. Mrs. McFarland, 1020 W. Pico, Apt. 112. AT. 0598.

SWED. MASSAGE & VIOLET RAY TREATMENTS. 826 W. 11TH ST.

MASSAGE, [illegible] WASH, INTESTINAL BATH. 747 S. Hill. Rm. 217

NURSE—Special massage, nervous, mental. FI. 1096.

EXP. grad. masseur, treatment your home or mine. DR. 3496.

SPECIAL NOTICES—Miscellaneous

Baths and Massage —3-A

MASSAGE, scalp, elect. & violet ray, 10-6. Mrs. Curtis, 922 W. 6. Apt. 7.

MASS., violet ray & vibratory. 1306 W. 11 st. Apt. 5. Hrs. 10-7. L car.

EXPERT European masseure. Swed. mass. only. WA. 7457.

Medical —3-B

HEMORRHOIDS (Piles) FISTULA, fissure, ulcer of rectum and rectal diseases (except cancer) successfully treated without Surgery by Ambulant office treatment. No loss of time from business or pleasure.
M. JACOBSON, M.D.
Suite 509 Hibernian Bldg.
408 S. Spring st. Hours 10-12, 2-5.

CATARRH, blood, skin, nerves & other chronic diseases of heart, lungs, stomach, bowels, bladder, kidneys & liver a specialty. 34 yrs. Mrs. Shores & Shores. 323 W. 6th. Rms. 501-2. Hours 9-5. Eves. 6-8. Sun. 10-12.

SPECIALIST for men, 16 years. See charts for these diseases, vegetable medicine known and used only by himself. Examination free. 219 DOUGLAS BLDG. 3rd and Spring.

DR. ELSIE Haigler, phys. & surg. Spec. women's diseases. 318 Ferguson Bldg., 3rd & Hill. VA 6841. 10-5

WILSHIRE Ionaco, $25 cash. 4813 So. Western ave. VE. 6078.

Sanatoriums, Hospitals, Etc.—3-C

SCIENTIFIC TRAINED NURSE WILL CARE FOR CONVALESCENT OR MILD MENTAL CASE IN OWN HOME. 592-760.

TWIN PALMS
A rest home that is restful. 429 W. Mariposa Ave., Sierra Madre. Phone Green 259.

NURSE will take convalescent tubercular in hillside home. Box 30, Route 2, Pasadena.

SELECT home for elderly lady, or others needing special diet. Nurse's care. $23 week. DU. 2959.

EXCLUSIVE home for aged invalids; grad. nurse. 2115 W. 54th. YO. 1327

EVENTIDE Inn, aged & convalescent. Diet. phy. & nurses care. GA. 3275.

Society Meetings —3-D

EVENTS OF WIDOWHOOD CLUB
1417 Georgia st. Don't forget the Friday night dance. Picnic at Sycamore grove (Sunken Gardens) Sunday, Aug. 21. Bring lunch & cup. Coffee served at noon. All invited.

WIDOWS' Beauty Contest—Send photo. to Widowhood Club, 1417 Georgia.

Detectives —3-F

INTERSTATE DETECTIVE BUREAU
Civil & criminal investigations, missing people located, consultations free. Days, VA. 1777; nights, EM. 3226. 708 LINCOLN BLDG., 742 S. Hill.

Chiropractic —3-J

SPECIAL! This ad and $10 entitles you to full $25 course of 12 treatments. Dr. Joseph Barton, D.C.; Ph. C., N.D. Hrs. 9-5. Eves. 6-8. Sun. 11-2. 631 Loew's State Bldg. TU.9968

TRAVEL OPPORTUNITIES—Land, Water, Air —3-R

All-Line Stage Agcy.
Lowest rates poss. for fully bonded cars. All points. No wildcats. 133 W. 6th in food mkt. VA. 0178.

PORTLAND $20, Seattle $22.50. No hotel bills. Bonded new $10,000 11-chair parlor cars every Mon., Wed. & Sat. Stowell Hotel. 416 South Spring. TRinity 2011.

GOING to New York, room for two or three to help pay gas and oil. Eight-cylinder car A-1 condition. Address D. box 255. Times Office.

MAN desires transportation to Iowa or Minnesota, share expenses, good driver, refs. exch. Ph. Sterling 0162. Pasadena.

EDMONTON via Spokane within few days. Enclosed car. Want company, pay part gas, oil, exp. Address C. box 239. Times Office.

YOUNG woman will care for children, invalid, for trans. to Dallas, Tex. Ref. Tel. Glendale 5999.

DALLAS, $25; El Paso, $18. Daily. Lloyd's, 3955 Whittier blv. AN.9484.

N.Y., $50; Chi., $40; St. L., $35; K.C., $30; Dal., $25. Lloyds, ME. 8355, 405 E.5

SEATTLE—Want auto com'n willing pay hotels. P. O. Box 11, Orange.

N. Y., $50, Chi., $40; St. L., $35; K. C., $30; Dal., $25. Lloyd's, 208 S. Hill

FRISCO, Seattle, sedan. Very reas. Lloyd's, 3955 Whittier Blv. AN.9484

NURSE going east, take child or invalid for part expense. HU.3336-M.

AUTOS FOR HIRE—With or Without Driver —18

LATE model sedan with exceptionally competent driver hour, day, week or month. Go anywhere, any time. Know Cal. thoroughly. DU. 9828.

PACKARD sedan or 7-pass. Marmon. Owner-driven, long or short trips. ORegon 3197, BEacon 2079.

HOUSTON, Tex. Leave Aug. 23. Take 1 share gas & oil. Refs. Address D. box 17, Times Office.

20c PER MILE!
1 or 6 people. Short or long trips.
PHONE DRexel 4252

NICE closed Cadillac, $1.75 per hr. or 18c per mi. Anywhere. DE. 4846.

BUICK sedan, broughams, prac. new. Day, wk., mo. Mr. Dodge. GL 0442.

BEAUTY SHOPS—And Woman's Sphere —3-X

$4.50—Permanent Wave
NEEDS NO FINGER WAVE
Gray hair guar. ROSE MARIE,
302 Stack Bldg. 4-Bdwy. VA. 3850.

Permanent Wave, $4.50
Jacques Studio, permanent waves. 406 Quinby Bldg. VA. 7181.

Overweight? Sick??
Try our BLOOD WASH TREATMENTS. 747 S. Hill. Suite 216-217.

SPECIAL, Per. Wave $6. No water or finger wave necessary. Guaranteed. MacDonald's College. 733 S. Broadway. MEt. 6421.

Permanent Wave, $10
7 latest methods. Myrtle Hollenbeck, 463 N. Western ave. GR. 9902.

WHY look old? When we can eliminate all wrinkles & give a youthful complexion. Mouser's, 602 Brack-Shops.

JUNE GUERIN — Face rejuvenation. 11820 Ventura Blvd., Holly., Cal. Phone Lankershim 1628-J.

MUREE'S Ins. de Bute. Face rejuvenation. 1921 N. Wilcox. GL. 6931.

$7 PERMANENT Wave Guaranteed. 1232 Loew's State Bldg. VA. 9427.

GUARANTEED FAT REDUCING. 215 Haas Bldg. VA. 2784. 7th & Bdwy.

PERSONALS—Business —4

GENTLEMAN wishes loan, lessons from educ. party. Write full part. Address N. box 380. Times Branch.

MOST CASH PAID FOR DIAMONDS
PACIFIC DIAMOND CO.
Rm. 364, Quinby Bldg., 7th & Grand.

COMPANION-sec'y. Young man, 35, educated, wishes position to elderly gentleman. Refs. OL. 4942.

AUCTION & Contract Bridge. Practice classes Monday afternoons & Saturday eves. with teacher. WH. 7162.

FOR sale, Sea Breeze Beach Club membership at big discount. Address N. box 563, Times Branch.

AUCTION & contract bridge. Practice classes Mon. afternoon & Sat. eves. with teacher. WH. 7162.

CLUB MEMBERSHIPS, I pay cash but give buyer a year to pay. Est. 1920. "Club" Brace, Detwiler Bg. TR.9829

FREE SCREEN TEST
1819 GORDON ST.

PERSONALS—Business —4

GROUND FLOOR OPPORTUNITY
GOOD POSITION
Nominal investment in expanding chain of paying open-air markets, 3 managers, 10 salesmen, 1 cashier (female.) Call Open-Air Mkt., Figueroa and Florence.

A $200 membership in Sea Breeze Beach Club for $150. $50 down, bal. $10 per mo. Club privileges immediately. Dues $3 per mo. Address N. box 519, Times Branch.

YOUR FUTURE TOLD
VLODOROV, famous numerologist, life reader. 225 San Vicente Blvd., Santa Monica. 10 to 5. Ph. 28111.

R. C. Kennedy, formerly of Atwater, Calif., write E. R. Warner, 1112 Edgeware Rd. concerning your Mexican land.

FOR sale, land owning membership Sunset Country Club, or will trade for lot equity, diamonds or what have you? Phone WE. 1328.

WANTED: To care for boy 7 to 10 yrs. old in good country home near good school. Write or call R. 1, box 544, Bell, Cal. House No. 1120.

"LOUBERT FOR MEMBERSHIPS" CONSULT US FIRST and save money, cash or terms. Call TR.6306. Dockweiler-Loubert, 312 Quinby Bg.

PHOTOSTAT prints of letters, news clippings, book pages, documents, maps, etc., while you wait. So. Cal. Blue Print Co., 114½ W. Third st.

For Sale Very Cheap
FLINTRIDGE MEMBERSHIP. OX. 1233. Call between 8 & 10 a.m.

CARETAKER, responsible man desires position while studying. Best ref. Address D. box 190. Times Office.

MISS CONDON for memberships. 303 Taft Bldg., GR. 1756. GL. 5841.

MEMBERSHIP in Virginia Country Club, $700. Ph. GR. 4307.

LAKESIDE Golf Club memb. $350. All dues & assess. pd. TU. 1012.

WANTED, life memb. Fox Hills Club. GR. 1756 or GL. 5841.

LAKESIDE Gold Club membership for sale. Phone OX. 8733.

SEA Breeze memb. $50 cash. Fully pd. Address J. box 530, Times Branch.

CLUB MEMBERSHIP EXCHANGE
701 Spring Arcade Bldg. FA. 8158.

FALSE TEETH REPAIRED. 424 Bryson Bg. 3d-Spg. (Op. eve.) TU. 9392.

BUSINESS ANNOUNCEM'TS—Miscellaneous —6

$1 WATCH HOSPITAL
Watches repaired this week $1. Materials furnished, sold at wholesale. Hands 25c, mainsprings 50c, crystals 25c, cleaning $1. Work guaranteed 2 yrs. Please bring this ad. 408 S. Broadway.
Opposite the Broadway Dept. Store.

ALL CLASSIFIED ADVERTISEMENTS FOR THE SUNDAY TIMES MUST BE RECEIVED BEFORE 7:30 P.M. SATURDAY. GET YOUR ADS IN EARLY.

DOUGLAS PRESS, printing all kinds. 1000 printed bus. cards, $1.50 up. 728½ S. SPRING. FAber 1288.

APPRAISER, experienced valuation on city property. F. L. Melville, 408 S. Norton ave.

MAILING ADDRESS & phone service. Also desk room. Special rates. 509 Stimson Bldg.

FURNACE & chimney work. CAMPBELL THE STOVE MAN. AX. 0510

AWNINGS, windows, $5; stores, $18. CAMPBELL AWNING CO. AX.0510

Attorneys, Counselors —6-A

ADVICE GIVEN ON ALL MATTERS
No charge for consultation. Will carefully consider all questions on first visit. M. F. BROWN, Lawyer, 421 Grant Bldg., 4th & Broadway.

NO charge for consultation, any case. California, Arizona, Nevada. 607 SO. HILL STREET, Room 532.

ALL LEGAL MATTERS. JACK P. LEONARD, 902-904 Broadway Arcade. TU. 7668.

ADVICE free and confidential. Wick Matthews, Atty., 210 Douglas Bldg.

FREE law auto cases, family matter. Wills, 546 Douglas Bldg. Eve. 5-7.

Patents, Patent Attorneys —6-M

CALIF. DIE CASTING
AND MFG. CO.
126 W. 39TH ST. AX. 1767.
EXPERT DIE MAKERS
DIES, MOULDS, TOOLS, MODELS, BAKELITE MOULDS, AND BAKELITE MOULDED PRODUCTS.

INVENTIONS developed, model making, drafting, design, patent draw. THE WATMON CO., ME. 3454. 949 N. Main. 426 Calif. Bldg. Open evenings by appointment.

HAZARD & MILLER, H. Miller, 8 yrs. member of exam. corps. U. S. Pat. Office. Hazard's book on patents free. 502-6 Central Bldg., 6th-Main.

PATENTS, trademarks, searchers fees reas. R. L. Barton, M.E. 821 SANTEE.

F. E. MAYNARD, Free information. PATENTS, Corp'ts. 315 W. 9th St.

Martel, pat. atty., 124 W. 4. Rm. 471. Free advice, mod. fees. Searches, $5.

PATENT or pending I can help you. Inventors' Hall, 311 West 1st st.

INVENTORS gain by my experience. KRUGER, pat. atty., 405 S. Hill.

Collection Agencies —6-R

ROSS Col. Agency, 445 Subway Term. Bldg. MU. 8047. No coll. no charge.

GRAY Coll. Agency, 526 Bryson Bldg. TU. 2466. No coll., no charge.

EDUCATIONAL — SCHOOL, College, Private Instructions —7

STOP DAY DREAMING!
You'll never succeed by wishing. Learn electricity and earn real money and enjoy real opportunities. Tremendous demand for Master Workmen in the rapidly developing Electrical Field. Our Practical Shop Training QUICKLY Qualifies you. Let us tell you about it. VISIT US RIGHT TODAY. No obligation. Visitors always welcome. Also open Monday and Thursday evenings until 9:30 p.m.
NATIONAL ELECTRICAL SCHOOL
4008 South Figueroa street.

Sturgis Night School Of Photography
716½ So. Bonnie Brae St., Los Angeles. Enroll now for next class. Write or call Tuesday or Thursday evenings.

LIMITED number of kindergarten and Elementary pupils under 8 yrs. received in private home. Exp. teacher. HO. 8467.

KIDDIES' PLAY SCHOOL, reasonable rate. Always in session. 1107 So. Western Ave. RO. 3922.

AUTO driving taught. Where others fail we succeed. Spec. attention to ladies. 235 W. 37th Pl. HU. 4397.

MILLINERY, dressmaking, individual instructions daily. 2000 W. 6 st.

Musical, Dramatic —7-A

JAZZ piano lessons, saxophones, clarinet, violin. Phone for circular. Winn-Kearney, 942 S. Bdy. VA. 8348

RES. studio, grand piano, oriental rugs, ovstfd. mah., shower, furnace. AT. 0420.

WANTED: Teacher of Latin & history in a boys' boarding school. Address P. box 276, Times Branch.

WANTED—Exp. people for dramatic stock. Perm. pos. Menard Players, Glendale Playhouse, Glendale, Calif.

CHILDREN'S dramatic class, fine stage opportunity. Apply mornings. Belmont Theater, Vermont & 1st.

PIANO; wonderful method; gent. teach. Pupils visited; reas. AT. 0420.

EDUCATIONAL — SCHOOL, College, Private Instructions

Musical, Dramatic —7-A

PIANO; wonderful method; gent. teach. Pupils visited; reasonable. AT. 0420.

PIANO lessons given at home, $1.50. Miss Bailey, OX. 7924.

WANTED—GOOD VOICES
Community Opera. GLadstone 8265.

Professions, Languages —7-B

SPANISH rapidly, Castilian prof. exhead Sp. Dt. Berlitz Schl. N.Y. 605 Lissner Blg. 524 Spring st. MU.6361

SPANISH rapidly. Castilian prof. exhead Sp. Dt. Berlitz Schl. N.Y. 605 Lissner Blg. 524 Spring st. MU.6361

SPAN. lessons, Castilian, your home, by appt. day-eve. P.O. Box 886. L.A.

Dancing —7-C

DANCING
LESSONS 50c PER HOUR
PRIVATE AND PRACTICE
BEGINNERS 9-HR. COURSE, $4.50
75c—STRICTLY PRIVATE—75c
ORCHESTRA MUSIC
DANCING EVERY AFTERNOON AND EVENING
Wilson Dance Studio
417 W. 5TH ST.
PHONE MU. 9875.

DANCING TEACHERS
12 intelligent young men & women to teach ballroom dancing. Experience unnecessary. We teach you. $250 required. Work for yourself. Make big money. Wonderful new system. We guarantee your success. Call or write Harvey H. Carroll, 539 S. RAMPART.

ONLY private, exclusive ball room school in L.A. Not a public dance. Private lessons 75c—practice free.
EDER'S PRIVATE SCHOOL
520 SO. BROADWAY
Above Tait's. FAber 1797.

NATIONAL COLLEGE DANCING
$5 COMPLETE COURSE $5
PRIVATE & PRACTICE
730 S. GRAND. VA. 1913.

CINDERELLA Dance Studio, 6th and Olive Sts. TR. 6859. Busy business people, we have exp. instr. teaching priv. 11 a.m.-11 p.m. MR. ASCH.

2 YOUNG ladies will give 6 priv. lessons, $4. Latest steps. DR. 9109.

ORPHEUM Dance Studio. Private lessons 50c. 721 S. Hill. TU. 7030.

CONTRACTORS—And Builders —8

S. M. COOPER
4415 W. 2nd st. at Western.
BUILDERS OF BUNGALOWS, 2-STORY HOUSES AND FLAT BUILDINGS.

HAVE YOU GOT ONE?
A home built by the Vacuum Construction Material Co., 1639 N. Las Palmas. GR. 0997.
SERVICE ALL THE WAY

WILL FINANCE AND BUILD 100% ON YOUR CLEAR OR PARTLY CLEAR LOTS. RATES 6 TO 8%. GLOBE FINANCE CO., 756 S. SPRING, ROOM 805.

RELIABLE, experienced BUILDER will finance 100% apts. or hotels. Estab. since 1919 in L.A. OL. 3305. P. A. Wesger, 4669 Hollywood Blvd.

HARGREAVES BUILDS HOMES, flats, apts., excellent workmanship, 100% finance. Easiest of terms. 1103 Kerckhoff Bldg. VA. 7025.

READY to figure subcontracts for 40 houses, cement, plaster, carpentering, wiring, plumbing, painting, etc. DR. 1402.

CONTRACTOR, carpenter, bungalow, gar. & alter. plans free. 100% financing at 6%. RE. 1657.

STOCK PLANS 1c floor ft. Special 3c. BUILDERS' PLAN SERVICE, 4073 Beverly Blvd. WA. 5988.

GARAGE, $45 up, any size, anywhere. Shell of small house, $150. 613 W. 54TH ST. A. M. WILSON. AX. 8781

GARAGES, $15 DOWN
$10 mo., no interest. Ten on display. Redimade Bldg. Co., TH. 1136

PAINTING, papering, carpenter and roof repairs. Cash or EZ terms. H. A. Watts. HU. 6491-J. 2553 S. Flower

BUILD NOW—SEE
FOSTER-HUNTLEY, INC.
YOrk 4614. 6711 S. Western Ave.

WE build & finance bungalows & residences. Alterations. Make your home prop. pay div. Butterworth. HE. 6365

SAVE MONEY
Have your home built or repaired by experienced builder. OX. 2330.

BUILDING contractor, new work and remodeling. A. J. Richards, 618 W. 36th st. HU. 5233-J.

PLASTERING interior and exterior, patching a specialty. TH. 6001.

PAINTING, paperhanging, tinting, 18 mo. to pay. Work guar. HU. 3216

DRAINBOARDS VE.4377

A1 PRIVATE home carpenter, repair, etc., good worker. AT. 2611.

CARPENTER, day or contract, remodeling. Finance. Call 592517.

6% bldg. loans, 100% finance. Thomas Cont. Co. 804 Sun Bldg. VA. 6385.

Architects —8-A

SPEC. plans & spec. 2c sq. ft. Stock plans $5 up. 1040 S. Bdwy. WE.9070

Cement Work —8-D

CEMENT work, sidewalks, floors & steps, wood, stone, composition work. Sinks, bath rooms. DR. 1462.

CEMENT WORK, ALL KINDS, day or contract. Mixer. DR. 6513.

BUILD retaining wall, garage, driveway, alter. 10 mo. to pay. 592448.

CEMENT work, cheap but A-1, guar. Olsson, AX. 6043. Eves. DR. 7476

CEMENT contractor with a conscience. Rent mixers. Prompt serv. HU. 0806

Bids Wanted —8-F

WILL give Pasadena bung., subject to 1st inc. only. Equity worth $1500, for labor & material 20x25 stucco gar. 602 Metropolitan Theater Bldg.

Roofing —8-E

ROOFS repaired, p'ted, wtrpfrd. Carpenter A1 fast, $6 or cont. AT.6743.

Hardwood Floors —8-K

HARDWOOD floors laid & electrically sanded. Old floors refinished like new. Can arrange easy terms. Phone AX. 0111.

ASSURED satisfaction on all woodwork. We specialize on reconditioning floors. TU. 1032. VE. 2261.

HARDWOOD floors machine sanded. Cleaned, waxed. Hansler. EM. 7324.

EMPLOYMENT

WANTED—HELP—Male

ADVERTISEMENTS under this heading are restricted to those offering bona fide positions without any investment required. Positions requiring an investment will be found under the heading, "Investments Required." Educational ads will be found under the heading, "Educational—School, College, Private Instructions." "Business Training Courses and To Learn Trades."

Miscellaneous —10

ESTIMATOR
To estimate bank, store & office fixtures in gen. cabinet work. Must be competent & furn. ref. McGuire Cabinet Co., 1514 Hooper ave.

Investment Salesmen
To sell a conservative issue of securities. Leads are friends of the directors, 412 Board of Trade Bg., 111 W. 7th st.

LARGE financial institution requires several men with selling ability for savings campaign, earning $50 a wk. or better. See Mr. Coburn before 10 a.m., 517 Lankershim Bldg., 3rd & Spring.

ORGANIZER
Experienced in organizing banks, B. & L., or finance companies. Address C. box 261, Times Office.

MECH. ENGR., CHIEF DRAFTSMAN
Take full charge design & equipment large industrial plant, smelter or similar exp. pref. $250
Hummel Bros. (Agy.) 529 Towne av.

YOUNG man, married, neatly dressed, for easy outdoor sales work. $15 salary and comm. Can average over $30. See Mr. Sorenson at Stratford Hotel, between 1 & 4 p.m. today.

MAN with mining or quarry experience to demonstrate and sell rock drills. State age, experience, married or single. Address D. box 15, Times Office.

RANCH foreman. Must understand orchards. Hay and bean ranching. Must have A-1 references. $200 per mo. & fd. MURRAY & READY CO., 504 Towne ave.

MAN with house-to-house selling experience for laundry route. Cash bond required. See Mr. Vogel.
NEW WAY LAUNDRY
779 TOWNE AVE.

MEN FOR INSURANCE WORK
Must speak Spanish. Compensation from $30 to $60 per week.
831 RIVES-STRONG BLDG.

AUTOMOBILE HELP
Mechanics, painters, radiator men, tire salesman, washers, etc. Automotive Agencies, 1363½ S. Figueroa.

YOUNG man, willing worker, to take orders & make calls with manager. Some sales ability pref. Can earn $40 weekly. Rm. 711, 426 S. Spring.

MEN WANTED—Engineers, draftsmen & salesmen. Excellent opportunity for those who qualify. 1639 N. LAS PALMAS.

WANT man for GAS STATION who will lend me $750 for 6 months. Salary $100 PER MONTH.
Apply 2716 BEVERLY BLVD.

LACQUER polishers, city $6
Mechanics, washers & others, see AUTO EMP. AGCY., 702 E. 6th st.

MEN wanted with cars. GOOD PAY. 534 Venice Blvd.

WANTED—HELP—Male

Miscellaneous —10

3 FINISH carpenters for beach job, call 7 a.m. with tools, $7 day. Auto mechanic, com. Foreman, fixture dept., woodwork, 90c hr. up. Bench hand, woodwork, 65c hr. Shingler $1.25 per th. Auto painter, $40-$45 wk. Cooper, $5 day. Nurseryman, arrg. 2 painters, $6 day. Ornamental iron worker's helper, $18 to $24 wk. Kitchen man, sanitorium, $55 mo., fd. Dishwasher, country, $20 wk., bd. Waiter, near city, $3 day bd. Orchard hand, caretaker, $60-$65 mo., fd. Ranch hands, $2 day, fd. Teamsters, milkers $90 mo., fd. Married orchard man, $3 day, house. Married alfalfa rancher, $3 day & house. MURRAY & READY EMP. CO., 504 Towne ave.

WANTED—Ice cream maker of experience in general duties of department, with up-to-date training and information. Must be capable of producing uniform high-grade commercial creams and dainties. New Ice Cream Department is being started in few months in Southern California. Applicants give good references past five years, at least; age, salary expected, if any family, in own handwriting. Address D. box 139, Times Office.

Chief Mech. Engineer
Large industrial plant requires chief mechanical engineer, take full charge, design & constr. of plant and equipment. Tech. grad....$325
Hummel Bros. (Agy.) 529 Towne av.

CHIEF mech. engr. $325
Mech. engr. & chief draftsman.$250
Draftsman, auto design $200
Draftsman, struct. & concrete.$225
Junior draftsman ....$125-$150
Timekeeper, const. exp. $140
Hummel Bros. (Agy.) 529 Towne av.

YOUNG men (2) neat; to assist crew mgr. Must be satisfied with $25 per wk. at start and willing to trav. Room 532, 130 So. Broadway.

SOLICITORS—House-to-house.
SALARY & COMM. PD. DAILY.
627 SO. BROADWAY. RM. 412.

WANTED: 2 men, neat appearance, for special work. See Manager, Rm. 400, 342 SO. BROADWAY.

2 GOOD salesmen, steady work, chance to advance, paid every day. $12 Loew's State Bg. 7th at Broadway

3 MEN, neat, ambitious, willing to work. $30 per week if qualify. Apply rm. 519, 403 S. HILL.

GOOD home, small pay for man with some income, stay on farm. Chance to earn more. TU. 6354.

WE offer employment to young men desiring to earn tuition. California Commercial College, 2711 West 6 st.

DINNER cook, hotel, out $175
Anderson Agcy., 126 W. 3. R. 205.

BOYS, big money, $1 to $5 per day. Apply 1308 San Julian St.

WK. 2 hrs. eves. among your friends. $50 wk. Fuller, OL. 2418, HO. 7241.

Store and Office —10-A

TRAFFIC MAN FOR RESPONSIBLE POSITION WITH LARGE CORPORATION. MUST HAVE BROAD EXPERIENCE WITH RATES, CLAIMS, SHIPPING & PROCEEDINGS BEFORE INTERSTATE COMMERCE COMMISSION. SALARY FROM $275 TO $325 PER MONTH, DEPENDING UPON ABILITY. NO APPLICATIONS CONSIDERED UNLESS ACCOMPANIED BY RECOMMENDATIONS AND COMPLETE DETAILS OF EXPERIENCE, EDUCATION, ETC. ADDRESS P. BOX 275, TIMES BRANCH.

ESTIMATOR, bank, st. off. fixt..$200
Civil eng., maping, computing..open
Book-keeper, garage, exp..........open
Escrow man, A1, under 40...to $200
Window trimmer, dept. st..........open
Chemist, Printers Ink $200
Photographer, theater, port....$150
Teller, mercantile ....open
Factory clerk, young $108
Hand tool salesman, A1 exp.....open
Manager, collect. dept., bank....open
Credit assistant, collection $400
Organization Builders Employ. Agy. 400 Central Bldg., 108 W. 6th st.

OFF. mgr., foundry or pattern...$200
BKPR., bldg. and loan exp $150
SALESMAN, good products $150
NIGHT man, auto storage $150
STOCK clerk, printing $100
Los Angeles Com'l Service (Agy.) 307 Van Nuys Bldg., 7th & Spring.

BKPR. OFF. mgr. Must have com. warehouse exp. $150
STENO. R.R. exp. $120
TYPIST CLK. good penman $25 wk. Pacific Audit & System Co., Inc. 829 Story Bldg. (Ag.) 6th & Brdwy.

SECY., STENO., $150. Steno., bkpr., $125. Steno., $110-$130, know city. F. S. BEAVIS, Agency since 1912. "EVERYTHING HUMAN FOR THE OFFICE." Chapman Bldg.

Office Manager Wanted
Man with legal training preferred, but not essential. Apply 457 Subway Terminal Bldg.

BKPR., bldg. and loan $150
GENERAL clk., fast typist.....$120
HOTEL clk., P.B.X. ....$60 & apt.
BUSINESS SERVICE BUREAU
312 Spreckels Blg., 714 S. Hill. Agy.

STENOGRAPHER $120
SHIPPING CLK., dry goods $100
BURR. BKPR. ....$100-$110
CONSOLIDATED AGENCIES, INC.
931 Bartlett Bg. (Agy.) 215 W. 7 st.

WANTED—Young man for hardware shipping clerk. Give age, experience and references. Address N. box 557, Times Branch.

STENO. CLERICAL $120
STOCK CLK., STATIONERY...$100
L. A. EMPLOY. BUR. (AGENCY.)
618 CONS. BLDG. 6TH & HILL.

F. C. BKPR.-Steno. ....$125-$135
SOUTHWEST EMPLOYMENT AGY.
704 So. Spring st. TR. 2177.

WANTED: Party with office, mfgs. agent, mail order bus. Bond req. Address O. box 553. Times Branch.

TYPIST, junior clerk. Good pay, future opportunity. 2371½ So. Pacific Blvd., Huntington Park. (Agcy.)

Salesmen, Solicitors —10-B

BROKERS

SALESMEN AND SALESWOMEN

SOLICITORS

Regent Square.

Right in North Hollywood (Lankershim.)

One of the finest pieces of property in the valley.
Restricted.
Every improvement including ornamental trees.
Prices are right and commissions exceptionally good.
Only highest class conscientious representation desired.
Apply at tract office on Vineland, two blocks north of Women's Club or main office

IRVING AND WRIGHT ORGANIZATION
3879 West Sixth st.

I Want An Assistant
23 to 38 years of age, who can sell, or who is willing to learn and can qualify for position as assistant sales manager for NATIONAL MANUFACTURING CO. Must have executive ability, initiative, education and self-confidence to work with me in Los Angeles and San Bernardino. Previous experience not as important as the ability to do well the tasks of the moment. Must have car. See Mr. Sweeney, 1123 S. HILL.

SALESMAN—

Hollywood Branch
Edwards & Wildey Co.
The poultry and rabbit division needs the services of 2 good men with cars; experience not necessary. This is the only deal in town that is backed up with a $5000 per month advertising campaign. See ads in all Sunday papers. Prospects furnished and auto expense paid. See Mr. Mitchell, 9 to 12 a.m.
1032 N. WESTERN AVE.

SALESMAN
PASADENA REPRESENTATIVE.
OUR MOST RECENTLY ACQUIRED $5,000,000 SEASIDE PROJECT
DEL REY HILLS
calls for one GOOD SALESMAN. Must have auto. We furnish LEADS in PASADENA. See Mr. J. C. Gannon, Personnel Mgr.
Dickinson & Gillespie Corp
JONATHAN CLUB BLDG., Ground Floor.
SIXTH & FIGUEROA STREETS.

VERY attractive connection can be made with large contracting firm for man who can qualify. Requirements: Must have had experience selling large installation units to department stores. Must have knowledge of retail store merchandising and selling. Must be capable of interviewing executives in large retail establishments. None but capable sales executives need apply. Address letters stating experience. Address P. box 259, Times Branch.

WANTED—3 salesmen for interesting outside sales. Ref. required. Call between 2 and 3 p.m. Monday. 510 S. Broadway.

CHAIN STORE requires young men, city, Glendale, Long Beach, Pasadena and Santa Monica. Suite 100, 816 S. FIGUEROA.

SALESMEN & agents for fast selling auto necessity. Exclusive city or county. Write or call 1549 W. Pico.

HUDSON and Essex salesmen. I have an opening for 2. Experienced.
5 to 10% COMMISSION.
See MR. LIPPOLD, 524 W. Pico.

WANTED—Man to call on FURNITURE TRADE. 2016 Violet st. TU. 1025.

SALESMAN—Exper. sale litho. labels. Good prop. if you can qualify. Address D. box 196, Times Office.

WANTED—Screen salesman with car. Experience preferred. Metal Frame Screen Co., Inc., 1805 W. Washington

EXP. route salesman; grocery & restaurant trade. 655 Crocker st.

WANTED—HELP—Male

Salesmen, Solicitors —10-B

Real Estate SALESMEN
Last week we ran the following ad and out of 38 men who answered, 5 earned commissions first week.

147 LOTS SOLD IN THREE WKS.

Action—Sales Activity
DRUMMET-FLANNERY-NOELL and many others are consistently earning in excess of $1000 per month.
WE WANT 50 (ONLY) of the best salesmen in the city for a $3,000,000 motion-picture studio deal in
BURBANK
If you are a WORKER and sincere in your desire to earn big money
Come Monday, August 22
AT 7:45 P.M. SHARP TO
4703 Hollywood Blvd.
(AT VERMONT)
and hear
BEN TAYLOR
PERSONALLY EXPLAIN THIS OPPORTUNITY

GOOD SALESMEN
Again our rapid expansion makes it possible for you to profit. We have just moved to the best located and most convenient pretentious ground-floor offices in the CITY OF LOS ANGELES.
This further proves the success of our method of operation and is a guarantee for future SUCCESSFUL SUBDIVISION SELLING.
I am now organizing for our most recently acquired $5,000,000 PROJECT. LEADS!! LEADS!!
DEL REY HILLS
Adjoining our beach city, PALISADES DEL REY, 14 miles from the HEART of LOS ANGELES. Gigantic diversified selling plan now in progress. Act now. LEADS!
MR. J. C. GANNON, Personnel Mgr.
Dickinson & Gillespie Corp.
JONATHAN CLUB BLDG., GROUND FLOOR
6TH AND FIGUEROA ST.

Salesmen & Solicitors
NEW TRACT OPENING ON WHITTIER BLVD.
All low prices. Lots covered with full-bearing walnut and orange trees. Lunch and lecture.
Large Commissions
Plenty of Front Money
SEE MR. LYNCH
1028 W. 7th Street
Between 8 and 11 a.m.

MEN,
LISTEN!
A FEW MEN NEEDED TO COMPLETE SELLING QUOTA ON A REAL DEAL ALREADY ESTABLISHED PAYING DIVIDENDS—BIG SURPLUS—EASY TO SELL.
Apply Suite 321-2
Los Angeles Stock Exchange Bldg.
639 S. Spring st.

SALESPEOPLE AND SOLICITORS—Could you sell if your clients were positively assured of a minimum cash return of 25% starting immediately? Don't say it can't be done; we are doing just that, and furthermore, it is a black on white assurance, not just conversation. We can use a few more live wire representatives who need and will appreciate $100 to $150 per week. Call this evening at 7:30, at 726 W. 6th. This is not a stock selling or real estate deal.

WANTED—Ice cream salesman and merchandising man familiar with latest practices and service requirements, capable of getting results and commanding confidence of trade by clean-cut methods in handling a big. New ice cream department beginning few months in Southern California. Give past five years, age, salary expected, if any family, in own handwriting. New ice cream department being organized in Southern California. Address D. box 138, Times Office.

WITH HEAVY MACHINERY OR ENGINE EXPERIENCE, GIVE COMPLETE RECORD AND FIVE REFERENCES. WILL GIVE THOROUGH COURSE OF INSTRUCTION. EXCELLENT OPPORTUNITY TO MAKE FIVE THOUSAND A YEAR. ADDRESS O. BOX 521. TIMES BRANCH.

DEMONSTRATOR, DRAWING ACCOUNT IF YOU QUALIFY. To men with sales exp. here's an opportunity of a lifetime. If you are a two-fisted he-man we can offer you the best selling position on the West Coast. Exp. not essential. J. W. Schwab, Inc., 306 N. Los Angeles st., Anaheim.

Two Men With Sales Engineering Exp. Unusual
OPPORTUNITY FOR PERMANENT CONNECTION TO PRODUCERS. SUBMIT REFERENCES, EXPERIENCE AND TRAINING. ADDRESS O. BOX 523, TIMES BRANCH.

AUTO SALESMAN'S OPPORTUNITY
A Mfg. Co. is putting out a new Auto NECESSITY. Every car, truck & tractor MUST have it. We sell to dealers & garages. Exclusive territory in Calif or elsewhere to right man. Basement Merritt Bldg. MR. WEBER.

AN EXPERIENCED SALESMAN WITH CREATIVE IDEAS, WHO CAN SELL COMMERCIAL LITHOGRAPHY, IS WANTED BY LARGE SAN FRANCISCO CONCERN. OUR SALES FORCE KNOWS OF THIS ADVT. BOX 195. Times, 742 Market st., San Francisco.

SALESMEN
WANT 50 live wire salesmen; also 4 live wire crew managers. Preference given men with cars & who have had soap experience. See Mr. MacGregor, 4251 S. MAIN ST.

SECURITY SALESMEN
3 live wires who are also "smart traders." To the men who qualify an exceptional and permanent connection is offered. Mr. Llewellyn, 1010 S. HILL ST.

BUSINESS TYPE SALESMAN to sell new line of direct mail advertising; all personal copy and illustrations; not syndicated plan, permanent territory, commissions per sale $54 and up. Address D. box 154, Times Office, for appointment.

SALESMEN wanted to sell Roosevelt Farms. Going big, wonderfully attractive. Full co-operation, lunch & lecture, cash gasoline allowance. Experience unnecessary. Permanent position. Investigate. See Gen. Sales Mgr., 350 S. Hill st., L. A.

SALESMAN & AGGRESSIVE RELIABLE road men who will stay on territory and follow instructions can earn from $100-$200 weekly. Fine opportunity to connect with national organization of high standing. Room 409, 124 W. 4TH ST.

WANTED—2 salesmen with cars. We are manufacturers of a well-known building material commodity. If you are interested in making a good income & ambitious for advancement telephone HE. 4704 for appmt.

MAN, well dressed man for publicity dept. of large corporation. Good future. Opportunity to advance to selling staff. Drawing account to those who qualify. See Mr. Hughes, 1107 W. 7th st.

WANT 10 of the highest class experienced building loan men in Los Angeles. Will pay full entrance fee. Guardian Building Loan Assn. 308 S. SPRING.

FACTORY representatives, 3 more for So. Calif. manufacturer of automotive specialties. Men with cars to cover regular territory desired. See MR. KILGOUR, 2368 W. PICO.

SALES manager who can finance himself & build up a small organization for Burbank district subdivision. Biggest commission deal in valley. Phone after 5:30 p.m., 597012.

PIANO salesman under 35 yrs. of age. Must be of exceptionally neat appearance. Drawing acct. to right man. See manager, 1925 S. Figueroa.

SALESMAN, experienced, proposition unequaled in Los Angeles. $10 to $15 daily. MR. WALL, 201 Transportation Bldg.

MAGAZINE MEN
Pen & book deals that are knockouts. Johnson, R. 700; 145 S. Spring.

SALESMEN WANTED
THE P. J. LAWRENCE CO.
701 WEST SIXTH ST.

WANTED — Exper. elec. washer and ironer salesmen. 1843 N. Western.

WANTED—HELP—Male

Salesmen, Solicitors —10-B

ACTIVITY
SOMETHING OF TREMENDOUS INTEREST IS GOING TO HAPPEN NEXT MONTH IN
CHEVY CHASE
THE PUBLICITY ATTENDING IT WILL BRING THOUSANDS OF PEOPLE TO THIS DELIGHTFUL SPOT
WE HAVE AN OPENING FOR FOUR OF THE BETTER TYPE MEN.
INTERVIEWS MORNINGS, 8 TO 12, AT MAIN OFFICE ON PROPERTY OF
CHEVY CHASE
SEE W. J. BARR
SALES DIRECTOR
Bert Farrar, Inc.
2316 Chevy Chase Dr., Glendale.

SALESMEN WASHING MACHINE
The Thor Pacific Company, State distributors of THOR ELECTRIC WASHERS and IRONERS desires the services of 6 field managers who have had considerable experience in merchandising washing machines and must be able to handle men.
Experienced men who desire a steady position year-round with a large corporation where they can make real money, apply in person. Compensation salary and commission.
THOR PACIFIC CO.
1017 SO. GRAND AVE. WE. 2238

SALESMAN
Oh, well. No use making a long story out of this. I simply want salesmen and a lot of 'em.
BOB WRIGHT, 718 S. Broadway.
Half third floor.

SALESMEN wanted. Estab. financial house specializing in New York Exchange stocks on partial payment plan. Can use 2 exper. men in Orange county. Commission basis. Leads furn. 107 W. 6 st., Santa Ana

6 GOOD stock salesmen for Orange county, direct leads given, good money assured you. Demands quick action. Call Rm. 5, Rowley Bldg., between 9 & 12 a.m., SANTA ANA.

WANTED—Restaurant supply & fixture salesman. State age, experience, etc. Address P. box 472, Times Branch.

Salesmen Wanted
SEE REYNOLDS
1122 COMMERCIAL EXCH. BLDG.

MANUFACTURER wants exclusive distributor for Southern Calif., new high-class electric machine. Address N. box 561, Times Branch.

SALESMEN wanted. Apply Suite 511, Commercial Exch. Bldg., Monday morning, 10 a.m. Ask for Willis.

WANTED—Soda fountain & fixture salesman. State age, experience, etc. Address P. box 473, Times Branch.

3 LIVE-wire salesmen with cars, 75% commission. Call 9 a.m. to 2 p.m. W. Pico Realty Co., 3032 W. PICO.

DAILY SALES MEETINGS FREE for ambitious people. 8:15 a.m. Room 403, 815 South Hill Street.

NEAT appearing salesman, good money for a hustler. See Manager, 623 Grant Bldg., 4th & Broadway.

SALESMEN, R. E.
Be sure & see Bundy & Albright
442 S. VERMONT AVE.

GROCERY and candy trade. Real opportunity. Good pay. 2827 Sunset Blvd.

AGENTS wanted for Calif. county rights. Auto necessity. 1549 W. Pico

REAL estate traders on Boulder Canyon lands. Fuller, 3536 Sunset.

Trades —10-C

PLATE PRINTER. Steady work, out of town. Must be permanent, fast and do good work. Some hand stamping. No tramps. Address C. box 266, Times Office.

FIRST-class fixtures man. Must be good finisher and able to work iron. New State Electric Company, Phoenix, Arizona.

FIRST class Cadillac mechanic, familiar with the late series cars. Phone 702, F. L. SMALE, Riverside Agency, 8th & Fairmont Blvd.

COPY writer with stencil cutting and Mimeograph experience. Immediate employment. For appointment address D. box 156, Times Office.

WANTED—Sheet metal worker experienced in electrical sheet metal work. Apply at Crescent Shops, Inc., 1116 E. 16th st.

WANTED—Young man to learn silver & gold plating. Pacific Radium Application Co., 616 Grant Bldg.

DRAPERY shop man, 1st-class, who can take entire charge. Anderson Co., Decorators, 257 S. Western av.

DIESEL eng. & compressor man, mine co. ....$180. Mo. Hummel Bros. (Agy.) 529 Towne av.

TAILOR wanted. One who can handle the trade. 1704 McCadden Pl., Hol'd.

Commercial Art—Miscellaneous 10-CA

Do You Like to Draw?
MEYER-BOTH CO., a large art and service organization, offers opportunity of practical training during spare time to men who like to draw and want to become commercial artists.
Write or call for catalog.
916 W. P. STORY BLDG.
8th and Bdwy. Open evenings.

To Learn Trades —10½-C

SHOW CARD writing taught quickly in coml. shop. Earn while learning. Day or eve. 520 S. Bdwy. Rm. 205

ACETYLENE & ELECTRIC COURSES DAY AND NIGHT CLASSES. Tom the Welder, 7421 S. ALAMEDA.

ELECTRIC & ACET. WELDING. Night classes begin Sept. Enroll now Kerr's School, 752 N. Broadway.

MacDONALD WELDING SCHOOL, ACETYLENE & ELECTRIC ARC
124 W WASHINGTON. WE. 3712.

Professions, Vocations —10-F

RESEARCH chemist, experienced in refining edible and mineral oils; preferably one familiar with modern plant operations. Address O. box 310, Times Branch.

DRAFTSMAN, young man with some experience. Small salary to start. State age and experience. Address A. box 173, Times Office.

Investment Required —10-K

I HAVE a job that an elderly man can do and it will give him his living quarters & $15 per wk., but he will have to loan me $1500 to pay off my place, secured by 1st mtg. on improved 2 acres. Address N. box 560, Times Branch.

MAN as partner capable of supervising one of our branch stores. $2000 investment required. Salary & share of profit. Address K. box 304, Times Branch.

WANTED—Mechanical engineer who can invest from one to $5000. Genuine opportunity for right party. References required. Phone HU. 1940 for appointment.

WANTED cook to take charge of lunch room. Owner sick. Small investment required. 3008 Ocean Front, Ocean Park.

LOCAL manufacturer requires man to take charge Hollywood territory. $170 required, secured. Office No. 8, 6406½ Sunset Blvd. 9-11 a.m.

PARTNER wanted by realtor, well established office at busy intersection. Consider lady with office experience. 8562 S. BROADWAY.

ASST. mgr., mfg. bus. $100 wk. and share profits. Sh. net $1000 mo. No exp. nec. if worker. Inv. req. for expansion. 6002 HOLLYWOOD BLVD.

HELPER—Auto repair shop. I want a steady man as partner; have good steady trade; prefer you come in on short trial to see how we get along. Small inv. 1030 S. BROADWAY.

PARTNER, experience unnecessary, to help local man in ground-floor office selling business chances. Ref. and $850 required. Lady or man. Address D. box 227, Times Office.

MAN to take charge office in bank, store & office fixture factory; some soliciting exper. Inv. req. Address O. box 555, Times Branch.

HELPER—Auto serv. sta. Experience unnec. if willing worker. $75 week; $300 req. 524 S. Spring. Rm. 319.

WANTED—Live man for distributor. Investment $500 to $5000 required. Ph. AX. 0279 for appointment.

YNG. man as equal partner in office. Salary and profits. Address R. box 421, Times Branch.

AUTO ser. sta. partner, $10 day to start, no exp. nec. if worker. Small investment. 6002 Hollywood Blvd.

NEED helper, indust'l, $1500. (Draw $79.50 wkly.) 355 S. Bdwy. R. 201.

SEE my ad under Class 39, Airplanes today, if you want to learn flying.

WANTED—HELP—Female

Miscellaneous —11

WAITRESSES, COOKS, COUPLES & all cafe & hotel help. Positions in & out of city. TUCKER'S EMPLOYMENT AGENCY, 211½ W. 2nd.

WANTED—2 expectant mothers to work in hospital now in exchange for care during confinemt. GL. 5311.

WANTED—HELP—Female

Miscellaneous —11

WOMEN
Your greatest asset is independence. If you are dissatisfied and ambitious to get ahead, you will be greatly BENEFITED if you will arrange an interview with me.
Gertrude I. George
DIRECTOR
WOMEN'S SERVICE DEPT.
Harry H. Culver & Co.
Executive Office, Culver Bldg.
CULVER CITY, CALIF.
EM. 1166.
If unable to call, write or phone and I will arrange to see you at your home.

WOMEN who have received college training or its equivalent; teachers desiring to get out of school work, are invited to call and investigate the positions we have open in connection with the sale of COMPTON'S PICTURED ENCYCLOPEDIA. One or two positions offered for trainers and managers of small unit sales organizations. No investment required. Our representatives earn $50 to $150 per week. F. E. Compton & Co., 910 Broadway Arcade Bldg.

LADY—We have an opening for an ambitious woman to assist in the sales department of large, successful company. Wonderful opportunity to substantially increase your earning power. Apply personally, MR. GILLETT, Pandini Dept., 602 National City Bank Bldg.

LADY FOR VACANCY
Large local firm. You must be neat, alert and able to deal with the public. Experience not necessary.
VERY ATTRACTIVE REMUNERATION
Call at 621 S. Western

POSITION open Sept. 1st in sales department. Applicant must be over 25, person of education and pleasing personality, resident of Los Angeles county for past five years, free to do some traveling if necessary. Give phone number that appointment for personal interview may be arranged. Address T. box 22, Times Office.

HIGH-CLASS HELP
Cook & maid, club, out...$175 r.b.
Combination maid in club...$65 r.b.
Ranch cook, Van Nuys......$60 r.b.
Kitchen helper, hospital ....$50 r.b.
Hotel inspectress, loc. ref.....$17 wk.
Night maid & day maids.....$16 wk.
GREENE'S EMPLOY. AGENCY
220½ S. Spring st.

PHONE YOUR WANT-ADS TO THE TIMES. NO CREDIT ARRANGEMENT NECESSARY. COURTEOUS, EXPERIENCED AD-TAKERS, DAY AND NIGHT, WILL HELP YOU WITH YOUR COPY, IF DESIRED. MEtropolitan 0700.

WOMAN to learn business, ambitious, well educated, permanent, leading to advancement. Salary $1500. Opportunity for extra earning to capable worker. Call Room 620, 117 W. 9th.

WAITRESSES, DOMESTICS
Many good positions in and out of town. GREENE'S EMPLOYMENT AGENCY, 220½ S. Spring st.

WAITRESSES, rest. & priv. home. Cook. Positions open every day. Housework help. National Emp. Agcy. 221½ S. SPRING. VA. 7209.

INTEL. lady under 30, companion & assistant, treated as one of family. 3 adults. Address O. box 379, Times Branch.

YOUNG woman, 25 or 30 years, for sandwich shop. Some cooking. 8425 Santa Monica Blvd.

WE offer positions to women desiring to earn tuition. Calif. Commercial College, 2711 W. 6th st.

2 CAFETERIA cooks, 1st & 2nd, $36 & $25. Companion nurse, $50, found. National Emp. Agy., 221½ S. Spring

LADY for rentals in busy real estate office. Must drive car. 5164 Santa Monica Blvd., cor. Kingsley.

LADY for interesting work, good pay. 4006 Sunset Blvd., Sanborn Jct.

EXPERIENCED TELEPHONE SOLICITOR. CALL 655 CROCKER ST.

Store and Office —11-A

WANTED
AT
THE MAY CO.
SALESWOMEN
IN ALL DEPARTMENTS
ALSO
Cashier and Wrappers
APPLY
EMPLOYMENT OFFICE
MEZZANINE FLOOR

A-1 TYPIST, escrow exp. $115
A-1 STENO., financial $110
F. C. BKPR.-Steno. $110
F. C. BKPR.-Typist $100
CREDIT CLERK, tracer $90
BUSINESS SERVICE BUREAU
312 Spreckels Bg., 714 S. Hill. Agy.

A-1 SECY., steno. ....$150-$175
P.B.X., lite steno., Wilshire...$100
LITE bkpr., typist, under 27....$100
TYPIST, biller, comptometer......$100
STENO., cashier $100
Los Angeles Com'l Service (Agcy.)
307 Van Nuys Bldg., 7th & Spring.

EXPERIENCED stenographer, assistant book-keeper, for long established Hollywood automobile agency. Salary $25 per wk. to start. Give in own handwriting full particulars of experience. Address C. box 66, Times Office.

OFFICE HELP REGISTER
15% OFFICE FEE
Steno., 18 to 25 yrs., $75 with adv. Positions filled all over city.
WESTLAKE EMP. AGCY.
2003 W. 7th st. at Westlake ave.

WANTED—Amanuensis who is expert stenographer & typist. Well educated, with knowledge of books. Part-time employment, subject to call evenings, Saturdays & Sundays. Address 350 S. Oxford ave.

STENO., surety bond exp. $100
STENO., auto ins. $100
STENO. ....$80-$85
SOUTHWEST EMPLOYMENT AGY.
704 So. Spring st. TR. 2177.

BKPR., steno., whlse. merc..........$105
STENO., bkpr., nr. Hunt. Pk......110
STENO., P.B.X., rl. est...........108
CONSOLIDATED AGENCIES, INC.
931 Bartlett Bldg. (Agy.) 215 W. 7th

STENO., Speedy dict. Downtown $22.50
STENO., nice appear. essent.......$18
BKPR.-TYPIST, full charge.......$100
PACIFIC AUDIT & SYSTEM CO.
829 STORY BG. (Ag.) 6th & Bdwy.

A-1 LEGAL STENO. $125
STENO. CAS. INS. $100
CLERICAL, AGE 22-25 ....$85
L. A. EMPLOY. BUR. (AGCY.)
618 CONS. BLDG. 6TH & HILL

STENO., LT. bkpr. $90
BUSINESS WOMAN'S REGISTRY, 619 Hollingsworth, 6th & Hill. Agy.

EXPERIENCED saleslady in picture frame and artists' supply department. 661 E. Colorado, Pasadena.

POSITIONS FOR EFFIC. MEMBERS. NO. AGCY. BUS. WOMEN'S CLUB. 419 SUN FIN. BLDG. VA. 3123.

ASST. bkpr., downtown...............$90
BKPR., steno., young $110
515 Merritt Bldg. 8th-Bdwy. (Agcy.)

STENO.-Bkpr. gen. ins. Auto claim exp. 125 COLLINS AGCY., 1234 Loew State.

ACCOUNTS receivable..................Open
Summers & Summers, Agency
216 Consolidated Building

DICTO. oper., sec. dept. store...$150
STENO., legal, gd. future.........$125
B. & L. AGCY., 508 Pac. Mut. Bldg.

STENO., P.B.X., $75 Biller, bkpr. $90
Phillips Emp. Agcy., 233 S. Bdwy.

BOGARDUS EMPLOYMENT AGCY.
(20% FEE.)

WANTED—Office girl. Apply 4322 BEVERLY BLVD.

STENO., bkprs.; OFFICE WOMEN'S ASSN., 605 W. 7th (No agency.)

Business Training —11½-A

POSITION waiting, learn COMPTOMETER, BURROUGHS, ELLIOTT-FISHER & UNDERWOOD mach. bkpr. 6 weeks' course, supplies free. FIGURES INST., 605 West 7th.

FREE WEEK
In Bell Shorthand, under the author, Mary R. Bell, 3450 So. Figueroa. We demonstrate our shorthand, shortest in the world. HU. 3360.

BELL SHORTHAND
"Shortest Shorthand in the World"
DAY & EVE.—Dictation in 10 days.
623 Black Bldg., 4th & Hill.

GIRLS to qualify for ½-day office positions in exchange for secretarial course & some salary. UNION BUSINESS COLLEGE, 1007 S. Grand av.

SHORTHAND. One hr. Indv. Inst. FREE. Typewriter for home use. KURTZ EDUCATIONAL SERVICE, 619 Hollingsworth Bldg., 6th & Hill.

PHYSICIAN'S laboratory tests and X-ray, either night or day classes given by Class A M.D. Good refs. Ph. CH. 1553.

NURSES, bus. women, better yourselves. Day and night Lab & X-ray courses. 212 Ferguson Bg. MU. 8635.

STUDENT can earn $24 mo. assisting office ½ days. EFFICIENCY BUSINESS COLLEGE, 747 S. Hill.

STUDENT may earn room, board and $30 month. EFFICIENCY BUSINESS COLLEGE, 747 S. Hill.

SHORTHAND, Dillon, reporter & private teacher. Wilcox Bldg. 21st yr.

SHORTHAND, Dillon, reporter & private teacher. Wilcox Bldg. 21st yr.

Saleswomen, Solicitors —11-B

5000 BLANKETS, wholesale prices, want agents, exclusive territory. Address Box 302, Times Agency, Santa Monica.

SOLICITORS & demonstrators for new product. Salary & commission. Rm. 1010, Loew's State Bldg.

SOLICITORS for San Fernando Valley lots & acreage subdivision. Salary & com. Copening, 938 S. HILL.

WANTED—SITUATIONS—
Male

Hotel, Restaurant, Club—15-E

1ST-class pastry & all-around baker. Anywhere. Panama Hotel, 403 5th st., Room 154.

Professions, Vocations —15-F

ARCHITECTURAL engineer, 12 yrs. struct. & reinforced concrete design. des. pos. State requirements. Add. Engineer, 660 E. 114th St.

ARCHT., DESIGNER and head draftsman desires position. WA. 3210.

Farm and Garden —15-H

POULTRYMAN, life exp. all branches, spec. in ducks, wants position Sept. 1st. Married. Address D, box 204, Times Office.

ORCHARD or general ranch work, by married man. P.O. box 333, San Fernando, Cal.

FIRST-class gardener, best ref., wishes pos. full time, day or cont. Pendergast, YO. 2741.

ANTONIO Osumet, lawns put in, cared for, day or contr. 1456 Naud st. CA. 2216.

HOME gardener, caretaker, elderly German, wishes permanent position. Address D, box 198, Times Office.

GARDNER, exp. & efficient in care of plants, shrubs, lawns, general care by month. Hollywood pref. AL. 5758

EXP. ranchman, exp. in Western States & Mexico, wants pos. management. Go anywh. 3609 Date st.

JAP. exp. gardener wants steady job. Long exp. in flowers. Address by mail, 1207 S. Harvard Blvd., L. A.

GARDEN work by the day, also weeding, clean-up, etc. GArf. 6838.

GARDEN work any kind by the day. R. Bock, Landscape gard. OL. 4541

TREES, shrubs, vines topped, trimmed & removed. Call BE. 7362.

House Servants, Caretakers—15-J

COOK, butler, capable young col. man, plain or elaborate cooking and serving thor. exp. in all branches of hskpg. Best refs. AX. 2793.

YOUNG Chinese boy, 1st-class cook, in priv. family. Good wages. Address D, box 85, Times Office.

REL. colored cook with ref. wishes pos. in priv. fam. Neat & can drive. Ph. UN. 4472.

CHINESE cook, active & reliable, position in private family. Phone MEtro. 3974. Charlie Choung.

JAPANESE man, A-1 cook or butler. Want posit'n in priv. fam. Good ref. Address C, box 259, Times Office.

CHINESE boy wants school job. Get experienced. Address C, box 282, Times Office.

COL. houseboy & driver, willing worker. Johnson, HU. 0920. Rm. 406, Y.M.C.A.

WANT job exp. janitor, office or apt. house. AX. 8008.

EXP. janitor wants work in apt. or hotel. Go anywh. City ref. HU. 1909

FILIPINO exp. house boy wants job. High sch. edu. Loc. ref. MU. 0662.

JAPANESE schoolboy as domestic helper. DRexel 8517, 9 to 12 a.m.

COOK, Scotch, good local references. Watson, Albert Hotel. Ph. MU. 9521.

YOUNG col. man wants pos. as janitor, hotel or apt.-hs. HU. 5491. Jas.

MAN as cook or butler to family or bachelor. Ref. AX. 4454.

CHINESE cook, private family. 446 N. Los Angeles St. VA. 5848. Nong

COL. butler, houseman, cook, chauffeur. Local ref. HUm. 1110-W.

CHINESE good cook, wants family. J. F., address D, box 287, Times Office

COL. man, butler, porter. Job work. HUm. 4309-R. Clark.

BUTLER, houseman, plain cook, chauffeur. Ref. HU. 1110-W.

EXP. cook & genl. housework. Best of city reference. Phone AL. 8361.

Painting, Decorating and Carpentering —15-K

High-grade wall paper. House painting, decorating at discount. Go anywhere. Ph. 593341 anytime.

CARPENTER works by day or job, expert on altering & repairs, gives estimates or draws plans. DE. 2422.

CARP., A-1, fast, $6, or cont. Lmbr. at cost. Power saw. Cem't wk. Guar. AT. 6743.

PAINTING & decorating, blending and Tiffany. 1st-class work only, by day or contract. OR. 1489.

PAPERING, painting, calsom. Low figures. Know how. Go anywhere. FI. 1829.

CARPENTER works by day or job, expert on altering & repairs, gives estimates or draws plans. DE. 2422.

CARPENTER, cement work, remodeling, alterations, repairing, exp., reas. DE. 0409. DE. 3826.

PAPERHANGING, 25c up per roll. Satisfaction guaranteed. DR. 4259.

PAINTER, paperhanger, wants work by day or contract. BE. 5168.

TINTING, paperhanging, painting. Clean, careful work. Reas. AT. 5203

EXP. painter, interior and exterior finisher. Reasonable. 595988.

PAINTING, papering & tinting. $2 room, up. AX. 8217.

PAINTING, tinting, $2 room & up. Kitchen & bath. MI. 3360.

PAINTING, papering, dec., latest samples. Cash or terms. Ref. VE. 7193.

REMODELING? CALL OR. 9935. Estimates without obligation.

CARPENTER. FIRST CLASS. Rough or finish. $6. AN. 3579.

PAINTING, tinting, $2 per room and up. TH. 1501.

CARPENTER, repairing, alterations. No job too small. Phone DU. 5308.

Day Work —15-L

I AM an expert. Will clean, wax and polish hdw. firs., windows cleaned in new homes. Rugs vacuumed, walls rubbed down, woodwork cleaned, furniture polished. Estimates free. Work guaranteed. VE. 1843.

AT YOUR SERVICE

House & window cleaning, painting, carpentering, plastering. Quick services. Anderson, MEt. 8190.

KITCHENS washed, $3. Floors machine sanded $6 rm. Windows cleaned 10c. Floors waxed & polished $2 rm. All work guaranteed. ME.7672

FLOOR polishing, kitchens, woodwork cleaned, windows washed. Amer., white, young, fast, reliable. Work today. Refs. EM.9564. Eve.VE.5821

FLOORS polished and refinished, kitchen woodwork cleaned, wind. wash. Amer. white, work today. TH. 7224.

YOUNG man wants lawn & gardening work or anything by hr., day or steady. AT. 4774.

CALDWELL HOUSECLEANING. Kitchens washed, repair work any kind. Painting, janitor service. DR. 8241

IF it's cleaning, I am thor. exp. on floors, windows, ceilings, walls, scrubbing, etc. City ref. UN. 6808.

CALDWELL HOUSECLEANING. Kitchens washed, repair work any kind. Painting, janitor service. DR. 8241.

EXP. young Filipino, gen. hsewk. Address D, box 115, Times Office.

GENERAL house cleaner and handy man. AX. 1773.

GENERAL house & window cleaner, floors waxed & polished. HU. 5445-J

JAPANESE, general housework by day. Call after 5 p.m. EM. 7537.

WANTED—SITUATIONS—
Female

Miscellaneous —16

LADY wants position: 10 yrs. with one firm; experience hotel, apt.-house or bung. court manager. Will leave city. Best ref. Call MU. 9539. Apt. 21. Call 2 to 4 p.m.

POSITION by lady as companion or sect. in congenial & refined home, willing to travel. Can drive car. Address P, box 470, Times Branch.

APT. house management or bungalow court, attendant doctor's office or P.B.X. operator. 5 yrs. L.A. exper. Ph. 593-032.

EXP. middle-aged woman of refinement desires position of trust in priv. home or school. Refs. HE. 1626

EXPERIENCED governess wishes pos. or will act as companion. Address N, box 551, Times Branch.

EXP. child nurse, English. Beverly Hills or Hollywood pref. $65 to $75. Ph. 23821 Santa Monica.

POSITION as companion, traveling, city, ranch. 1474 WARREN AVE., Long Beach.

EXPERT beauty operator wishes room in refined home in exchange for services. HOlly. 4891.

MAID, exp. wants work, apt.-house or hotel, good ref. HU. 2206-W.

REF. yng., fond of children, wants pos. as child's nurse. TH. 2595.

REF. capable lady, husband emp., wants mgmt. of court. Ref. GL. 0979

COMPETENT child's or infant's nurse; Swiss. DR. 8962.

EXP. white girl wants work as waitress. Call ME. 8056.

COMPANION or housekeeper for business couple. Phone HE. 0424.

EXP. hotel & apt. house maid wants work. EM. 3961.

REF. girl, any pos., hotel, club pref. Address C, box 88, Times Office.

EXPER. married couple desires management apt. or bung. ct. DU. 8963.

PRACT. nurse, care of semi-invalid or children, day, wk. Call eve. HO.1908

EXP. col. girl wants work of any kind. AT. 8296.

CHILDREN cared for eves., 30c hr., by rel. elderly lady. BE. 9596.

APT.-House mgr., 6 yrs. L. A. exp. Wants new loc. Excel. refs. AT.9658

CAP. German child's nurse wants pos. care small child. GL. 4883.

APARTMENT-house manager with experience, best local ref. DU. 5310.

LADY WILL TEACH YOU TO DRIVE OR DRIVE FOR YOU. FI. 1492.

REF. woman will care for children by hr. or light employ. OR. 3318.

CARE of infant by experience capable woman, loves babies. Ref. DR. 3202.

COMPANION-nurse with personality & education. Ref. BE. 7895.

WANTED—SITUATIONS—
Female

Miscellaneous —16

SECRETARIAL position—Young lady, single, 8 yrs. local experience, pleasing personality, good appearance, capable meeting public, willing assume responsibility—wants opportunity for advancement. Phone DElaware 4979.

LADY traveler, assist child or invalid east. For part fare. BE. 5725.

CARE of children by responsible lady, day, hr., eve. Ref. DR. 7908.

Store and Office —16-A

YOUNG lady, well educated, with general office, also shorthand, typing & light book-keeping experience, speaks French, German (some Spanish.) Employed at present. Position offering advancement considered only. (Would travel.) Write H. B., 147 N. Dillon.

UNUSUAL steno., secy., uni. educ., 6 yrs. exp. wishes position sec. cultured man, adv. agcy. or legal pref. Versatile, able to do original work. MU. 4586 or DU. 3920

YOUNG lady, exp. book-keeper & stenographer, local ref. Exp. mfg. mach. & furn., plmb., hdw., moderate salary. Call HO. 1773.

WE supply efficient office help. No agy. BUS. WOMEN'S CLUB, 419 Sun Finance Bldg. VA. 3123.

POSITION as private secretary or companion, by refined lady. Address O, box 308, Times Branch.

GIRL capable asst. in ofc. ½ days. $6 wk. Types accur. Gen. ofc. work. Ware. 8:30 a.m.-5 p.m. TR. 3491.

A-1 BOOK-KEEPER, STENO., SIX YRS. ONE FIRM. FULL CHARGE. LOCAL EXP. DR. 5890, APT. 117.

BEGINNER stenographer wants position. McKay Business College. TR. 0417.

STENO., typist, receptionist, wants ½ day or all day position. $6 to $18 per week. WE. 8066.

STENO.-secy., refined, neat appearance, efficient, 7 yrs. exp. N.Y. City, 2 yrs. local. DUnkirk 1840.

EXP. steno., wants position. Local ref. Mod. sal. TU. 4095.

COMPETENT bkpr. & typist, desires all day pos. Loc. ref. TU. 4095.

BKPR.-typist, mfg., real estate, insurance, merc., mg. office. EM. 9097.

BOOKS of all kinds opened, kept, audited. Part time. Phone 590044.

TYPIST, assist. bookkeeper, exper. Steady. $65 mo. DR. 4620.

EXP. typist & office asst. wants ½ day work. Small salary. TU. 4095.

BURROUGHS & longhand bkpr., comptometer, typing. Loc. exp. WA.7435.

A-1 BOOKKPR., steno., capable full chg. Local ref. Phone 52668.

LAW STENOGRAPHER WANTS WORK. UNiversity 5410.

COMP. steno., secretary, priv. office. B. SNEAD. DR. 6732.

STENO.-secy., thoro. efficient, exp. & reliable. Des. perm. pos. CH. 0149.

Saleswomen, Solicitors —16-B

WHAT HAVE YOU TO OFFER? Intelligent lady 15 yrs. sales exp. Mrs. Metz, HO. 1480.

Nurses —16-C

TRAINED nurse wishes position in doctor's office. Knowledge physiotherapy. Address N, box 520, Times Branch.

MID-aged prac. nurse, years exp. Ref. Mental or care of aged couple. BE. 4079.

PRACTICAL nurse, capable, willing worker. Always pleasant. Institution or home. Room 206-C. TR. 2244

RESPONSIBLE nurse exp. & training. Reas. Ref. ME. 2372. Room 8.

NURSE will take patients in own home. AL. 5408.

INFANT nurse, exp. hospital trained, excellent local refs. HU. 0322-J.

NURSE with ref. wishes cases, confinement or mild mental. GA. 9039.

NURSE, trained, will assist with light duties, any case. City ref. HU.7933-J

YOUNG trained nurse, maternity case that's leaving hospital. RO. 6162.

NURSE, Dutch, mid.-aged, hosp. training. Wants pos. MU. 8877 bet. 9-12.

SPECIAL nurse, dietitian. Cut your nurses time in half. DR. 8524.

REL. col. girl wants pos. mother's helper or nursing. Ph. AX. 3801.

NURSE, experienced any case, capable best care given patient. 581716.

EXP. practical nurse-companion. Dr.'s ref. WA. 4881.

CHILD'S nurse. Excel. Bev. refs. Continuous devoted care. $100. OL. 1660.

TRAINED infant and child nurse. A-1 reference. Phone 51489.

EXP. pract. nurse. Mrs. Merrill, 3930 Woodlawn ave. HU. 7204-W.

NURSE, long experience, ready for work. Reference. ALbany 5209.

PRAC. nurse, chronic, nervous, mild mental & aged. Ref. VE. 3206.

GRAD. nurse will accept nervous case in her own home. EM. 4502.

Housekprs., Domestics, Cooks—16-D

COL. Girl wants apt., cooking, housework, or day work. Home nights. ME. 1077.

REF. mid.-aged lady wants pos. hse.-keeping in gentleman's home. Good cook. AN. 0531.

COLORED woman wants half-day hsd. work in family northwest Jefferson. ROchester 3456.

WANTED — Half-day housework or cooking by an experienced colored woman. Mornings. Ph. HU. 0997.

COMP. A-1 cook wants pos. family adults. No laundry. $75 mo. ME. 8051.

MR. LLOYD, who called at Union ave. address concerning housekeeping pos., please call 557308

COLORED maid for general housework ½ day. Apartment or private family. Phone AX. 3721.

EXPERIENCED cook & housekeeper, with fine local ref. Have well-behaved girl of 10. RO. 8835.

WANTED work country home, ranch by good Swedish cook & son 16. Address D, box 147, Times Office.

GERMAN woman, hswk. afternoons. No Sundays. $10.50 wkly. S.W. side pref. AX. 2563 after 11 a.m.

EXPER. col. maid wants second work or apt. work. Call EMpire 8623 after 5 o'clock Saturday.

RESPONSIBLE young woman desires position in quiet home, ref. Address D, box 134, Times Office.

EXP. col. girl wants cooking or hse.-wk. on prem. Room out. HU. 2174-W

GENERAL housework wanted for half-day. HU. 2969-W.

EXP. girl wants ½ day work morn. or eve. $10 wk., car fare. HU. 1290-J.

COL. woman, day work or housework. Sleep home nights. HU. 3148-R.

COLORED maid wants general or day work, go home nights. HU. 4884-W.

DO light duties for room and board. Call 593941 after 9 a.m.

NEAT col. girl wants work as mother's helper. Phone HU. 2825-J.

NEAT exp. col. girl for general housework. 1st-class ref. HU. 2238-W.

ASSISTANT housekeeper. 693 E. 43rd st. Phone HUmbolt 3373-J.

PRAC. Nurse, Hskpr., 48, good cook. Adults. Beach or city. Ph. GA.3611.

EXP. col. maid wants housework or cooking, ½ or all day. HU. 6509-W.

EXP. col. lady wants gen. housework all or ½ days. ME. 6388.

ELDERLY woman help young mother a.m., Hollywood. GR. 7427.

COLORED woman, exp. general housework. Stay nights. AT. 8145.

EXP. woman wants work, ½ or whole day by week. CH. 2044.

RELIBLE colored woman wants hsework full or part time. HU. 5623-J.

COL. woman wants ½ day work at once. 1st-class city ref. HU. 6412-M.

NEAT colored girl wishes half-day or 8 hours. Phone AX. 2102.

GOOD plain cook wants work. Can handle small parties. HU. 6361-J.

NEAT, exp. col. girl wants ½ days evening. Phone AX. 1937.

RELIABLE col. woman wants apmt. work by wk. Exp. Ph. AT. 6866.

SCHOOL girl, 15, as mother's helper with rel. people. CA. 4828.

WOMAN, col., exp. maid or cook. Ref. By day or mo. HU. 9101-R.

EXP. col. girl wants housework ½-days. AX. 8534.

COMP. woman desires ½ day hswk. by week. No Sundays. AN. 7832.

NEAT colored girl wants day or half-day work. Phone AX. 8908.

WOMAN, white, cooking, serving and cleaning by day or eve. BE. 1736.

COOKING, housework, good middle-aged. Good pay. TU. 3555.

COL. lady, 1st-class cook & hswk. Ref. Stay nights. AT. 5456.

EXP. young woman wants ½ day work. AX. 9265.

HOUSEKEEPER with 8-yr.-old boy wants work. MU. 9572.

COOKING & general hswk. No heavy work. $15 wk. MU. 9572.

DEPENDABLE woman, ½ or all day, gen. hswk. City refs. UN. 0320.

EXP. cook, Finnish, wants position. Call 11 to 4 p.m. YO. 2995.

WOMAN wants hswk., $40 month. 735½ OTTAWA ST. AT. 7821.

NEAT exp. col. girl wishes half-day work mornings only. HU. 0286-J.

YOUNG girl wants light hswk., rm., board & salary. Ph. GL. 0451.

NEAT col. girl wants maid work. A-1 ref. HU. 3037-R.

NEAT, competent col. girl wants ½ or whole day. HU. 2062-W.

HOUSEKEEPER, business people. Good cook. Call Glendale 879-J.

A-1 COL. woman, general hswk. priv. family. Refs. HU. 2940-J.

VERY reliable woman wishes morning work from 8 till 2 p.m. HU. 8434-J.

CAPABLE woman wishes cleaning or general work by day. Ph. AN. 4297

EX. white woman wants cooking. Wages $75. DRexel 1400.

COL. woman wants ½ or whole day's housework, no Sundays. AX. 4302.

COLORED girl wants hswk. ½ day or all day. Home nite. HU. 1280-J.

3 GIRLS wish hswk., cook, maid, exp. Ref. Anywhere. HU. 6907-W.

WANTED by colored maid, half day work. 581-824.

COLORED woman desires general wk. part or all day. Refs. HU. 5571-W

COL. girl wishes housecleaning ½ or all day. Ref. Phone CH. 1963.

WANTED—SITUATIONS—
Female

Housekprs., Domestics, Cooks—16-D

MOTHER & daughter together—cook & second maid; working now; desire position in nice home. Finest work, best references. Salary $90. Will go any place in California. Phone Sta. Monica 64423. 44 Thornton ave., Venice, Calif.

WOMAN with 2 small boys whose husband is working out of town, wishes to board elderly man in his own home for rent of same. Write Mrs. Alice Brown, Genl. Delivery, Florence, Calif.

MOTHER & daughter, 1st & 2nd mds. Mother good cook. Daughter neat housemaid. Serves well. Competent beauty operator, reliable. Best refs. RO. 1575.

RELIABLE exp. woman wishes position in home as mgr. Capable taking full chg. $25 or $30 wk. Refs. if wanted. Ph. MU. 0504. Apt. 110, eves. after 6 p.m.

YOUNG colored lady wants days or half days work as mother's helper or laundry work or any kind of work. Call at TU. 6710.

REFINED young woman wishes position as housekeeper for one or two gentlemen, city or country. Address D, box 234, Times Office.

COMPETENT Swedish girl wants hse. work with middle-aged or elderly couple. Best of ref. Good wages. Call ME. 3093. Miss Johnson.

MIDDLE-aged woman would keep hse. for elderly couple or bus. couple. No lndry. $35-$40 mo. Clean & capable. Address D, box 202. Times Office.

GER. lady, hard of hearing, wishes gen. hswk., no laundry, good cook, adults. Ref. Neat, clean. Holly. L.A. pref. Box 331, Lankershim, Cal.

HOMEMAKER, efficient, refined, practical. Motherless or gentleman's home. Small salary. references. BEacon 7671.

HOUSEKEEPER, refined middle aged woman, knows how to keep down expenses, good cook. Salary $75. Address DAY, box 146, Times Office.

COMP. hskpr. and cook wants pos. with elderly couple only. Address C, box 236, Times Office.

YOUNG Swedish woman, cooking, hswk. in adult family, no laundry, wages $75-$80. 558027-R-5.

RELIABLE col. girl wants ½ day or day work, city refs. Ph. AX. 7233, City.

FOR dependable help of all kinds call Scotanus Empl. Agcy., Beverly Hills OX. 3804.

COOKS, couples, all domestic workers, best refs. Supplied by Melruth's Bev. Agcy. Service at OX. 6116.

GERMAN AGCY., MUtual 2420. Call for first-class help, male & female.

CHILDREN cared for, 35c hr. Bible Inst., ME. 6701. Rm. 622. Local ref.

CARE of home for couple employed by middle-aged lady. 720 Maple.

Dressmakers, Seamstresses—16-E

EASTERN modiste, designer. French draper, gowns, frocks, coats, etc. Made A-1, clever altera. Refs. Port. mach. Summer rates. Home or out. 2308 JUNET. BE. 1273.

DISTINCTIVE pillows, silk lamp shades, silk bed spreads made to order. Embroidering. AN. 6530.

DRESSMAKER, competent, $4 per day MRS. INNES, ORegon 9946.

DRESSES, coats & suits, perfect fit & style, $5 day. CHicago 2031.

DRESSMAKING, tailoring, at your home or mine. DU. 8315.

PLAIN SEWING OR MENDING. 1 OR 2 DAYS A WEEK. DU. 4762.

Professions, Vocations —16-F

POSITION WANTED IN L. A.

College graduate, 5 yrs. experience in adjoining city as secretary, publicity director & editor, good personality, best references; automobile; unincumbered. $150. Address C, box 38, Times Office.

Day Work, Laundresses—16-L

RELIABLE German laundress. A-1 cleaner, knows how to work, give perfect satis. Go anywhere. OR. 7226

A-1 laundress, house cleaning, ironing, not afraid of work, do any kind of day work. AT. 9903.

A-1 LAUNDRESS, call & deliver. Ref. VA. 7120; eves. ME. 5872.

EXP. LAUNDRESS WANTS BUNDLES TO TAKE HOME. DE. 1272-J-3

A1 laundress, also genl. hswk., serve dinner for parties. HU. 3821-W.

A1 LAUNDRESS, two sisters, col. cook & second girl. HU. 2648-R.

WIDOW wants laundry, house cleaning or woodwork, day, hr. AT.4774

EXPERIENCED woman will care for children by hour or day. RO. 4424.

JAPANESE laundress, waitress or housecleaning, 9 to 4. EM. 9502.

LAUNDERING and housecleaning, 50c per hr. CH. 3111. White.

EXP. col. girl with ref. wants ½-day work mornings. Call HU. 7186-W.

EXP. col. laundress, cleaning, cook. Serve din. Refs. Steady. HU.3288-W

ALL-around house woman wants work by day. AX. 0527.

1ST class laundress, day work. Will do cleaning 45c hr. AX. 0522.

EXPERIENCED woman wants day work, any kind. Ref. DU. 3318.

EFFICIENT worker wants work by hour. Call DRexel 1400.

COL. woman wishes laundry or cleaning; Fast and willing. ME. 4956.

GERMAN, A-1 cleaner & laundress, will work by hr. or day. TH. 5862.

COL. lady wishes day work of any kind. Phone AX. 8740.

EXP. col. woman wants laundry & cleaning by day. Ph. HU. 1192-J.

WANTED—SITUATIONS—
Male and Female —17

SCOTCH gardener. Wife as household help. Wish employment in California. Now employed in Michigan. Have lifetime experience in taking care of gentleman's estate. Also fruit, flowers, vegetables & shrubs & indoor work. Please write for more information to John Fiddes, 616 River St., Ypsilanti, Michigan.

MAN & wife want pos. as waiter and waitress or houseman & maid. Ages 34 & 36. English. Prefer country. WE. 3416.

JAPANESE couple, man gardener, wife general housework. Ref. Address C, box 7, Times Office.

JAPANESE, handy yng. couple, wife 2nd maid, housework; man chauff., gard. Phone ME. 6033. Room 312.

COUPLE, wife exp. nurse, man gardener & houseman. Bartlett, 6226 Yucca St., Holly. HE. 6147.

MAN & wife desires pos. in priv. home. Good plain cook, houseman and gardener. Ref. DE. 0514.

REFINED family of 3 adults would like care of bungalow court or flats. Best refs. DU. 5908.

WANTED—Little house for exchange work Japanese couple. Address D, box 199, Times Office.

BY Japanese couple, as chauf. or cook, woman work part time. Address D, box 200, Times Office.

MAN & wife, cook & gardener. Address D, box 146. Times Office

RENTALS

WANTED—
To Rent

Miscellaneous —18

WANT room and care for elderly man, mentally keen and interested. Prefer private family where he can use wheel chair in yard part of day. Will pay $50 mo. Call after 7 p.m. on Sunday. WH. 1240.

ABSOLUT. Quiet, sanit. indep. room, slp. pch., or daybed, hot run. wtr., walk. dis., for refined permnt. gent. Write with price. Ben, 612 S. Olive.

WE SPECIALIZE in unfur. houses & flats W. of Bdwy. List or rent thru us. 1062 W. 8TH ST. TU. 6783.

WANT WELL-FURN. HOME Windsor Sq., Hollywood. 3-4 bdrms., den. Responsible part. DUnkirk 2600.

Rooms —18-H

GENTLEMAN wants about Sept. 7th, room and bath with or without breakfast, private residence. No other guests. Between 2nd & Vermont, 8th & Alvarado. Reply, Advertiser, Room 515, Hillstreet Bldg.

STORE 17x40, with 3 rms. in rear, cement block bldg., $20 mo. 1142 S. Eastern ave. End R car line.

WANT lge. unfur. rm. or partly fur. dbl. apt. EM. 9742, after 6 p.m.

Rooms and Board —18-J

KUIET, congenial couple want board & room in private home, refs. if desired; do not answer if you have other roomers or children. Write only. 1502 W. 39TH ST.

ROOM, board & care desired for 7-yr.-old school boy. Hollywood way preferred. Address C, box 64, Times Office.

BUSINESS mother and daughter 10 yrs. of age want room & board in priv. family. Nice West Side home preferred. F. M., 698 Wilshire Pl.

THREE business women with furniture want 3 rooms and board in private C. S. home. Wilshire or Holly. Address O, box 597, Times Branch.

WANTED—Board & care for baby of 2 yrs. Refined, kind home only. Prefer Hollywood. GL. 2063.

Houses —18-K

WITHIN ½ mile Vermont & Melrose, 3 bedrooms, 3 adults. Permanent. $65. Would buy. Address C, box 10, Times Office.

WANT furnished 5-room bungalow nr. U.S.C., adults, references. P.O. box 153, SANTA MONICA.

14 TO 16 room residence in high class district, 1 to 5 yr. lease, not over $600 mo. HO. 7190.

9 OR 10 rms. furn. or unfurn., in L. A. 641 Hargrave st. Inglewood 546-W.

GERMAN COUPLE WANT SMALL HOUSE WITH CELLAR. ADDRESS C, BOX 251, TIMES OFFICE.

WANT hse., or 4 6-rm. hse., go. loc. for dressmkg., nr. car. Must be clean. Address C, box 247, Times Office.

ANNOUNCEMENT

The following subdivisions of Rental Columns will enable TIMES readers to more quickly locate the places they want to rent.

West and Northwest

Includes all west of Main street, and all sections north of Jefferson street—West Adams, Pico Heights

South and Southwest

Includes all south of Jefferson street and west of Main street—Vermont Square, Manual Arts, Angeles Mesa, Goodyear district, etc.

East and Southeast

Includes all east of Main street and south of Mission Road—Hollenbeck Heights.

North and Northeast

All north of Mission Road and east of Glendale Boulevard—Elysian Park, Highland Park, Lincoln Heights, Garvanza, Glassell Park, Huntington Drive.

TO LET—ROOMS—
Furnished

West and Northwest —19-A

WILL rent to gentleman a delightful room with enclosed sleeping porch, private home. Ambassador neighborhood. Just off Wilshire Blvd. on Alexandria st. References. $50 mo. WA. 9692.

DELIGHTFUL S.W. rm., 5 windows, twin beds, priv. ent., bath, shower, ph. H car. 189½ S. Commonwealth. DU. 7925.

LOVELY room to gentleman, hot and cold water, quiet, refined home. Garage. 938 S. Bonnie Brae. 556210.

$5-$8, beaut. fur. Pri. bth. C.S. home. 1426 Malvern av. bet. Bonnie Brae & Hoover, off Venice. BE. 9808.

RM. nr. Ambassador, attract., ½ blk. car, with-without gar. Bus. person. $20. 7__½ S. New Hamp. DU. 6653.

PLEASANT sleeping rm., refined priv. home. No other roomers. Close to S & N cars. 2729 W. 8th st. DU. 6892

REFINED man (Gentile) to share large room with priv. bath. 931 S. Alvarado. Mr. Hemple. 554109.

BEAUTIFUL front corner room, private bath, $9 double; single rooms $5. Fine home. 957 S. Burlington.

BEAUTIFUL corner room, bath, near Ambassador. Dinners optional. $36 S. Ardmore. DU. 7475.

$3 EA. for 2-rm., nicely furn. 916 Grattan, nr. Union. N car. Ph. 557-464.

LARGE front rm. adjoin. bath, shower. Brkfst., gar. optional. Priv. family. C.S. pref. DU. 3476.

BEAUT. furn. rm. for two, priv. home, close to R car, Wilshire bus. Reas. 401 S. St. Andrews Place.

W. ADAMS dist. $20 mo. Large attract. front rm. adj. bath, ph., gar., gent. 2768 Ellendale Pl. BE. 5586.

WESTLAKE dist., lovely fur. large rm., kitchen priv. if desired. DU. 4578. 812 PARK VIEW.

FURNISHED room for lady. 861 S. Norton ave.

$2.50 TO $5, clean airy rms., good beds. 3717½ S. Vermont. BE. 9690.

SUNNY cor. rm. in priv. home for man. Ref. 149 S. Ardmore. DU.9685

$20-$25. AIRY cor. rm. Gar. Cont. hot water. 986 Magnolia. DU. 8033.

LARGE rm. & bath on Mullen nr. Wilshire. Privileges. Ph. OR. 5921.

LARGE corner rm., showerbath. Empress Apts. 1337 Shatto st. DR.3969

RM. & bath, priv. home, Wilshire dist. Priv. entrance. RO. 5714.

WELL furn. rm. for bus. woman. $25 mo. 2008 La Salle ave. BE. 7476

PLEASANT furnished room. 650 N. NORMANDIE AVE. 596865.

LOVELY cor., airy rms., kitchenette & sleeping porches. BE. 4950.

$25. WILSHIRE nr. Western, des. rm. R car & bus. Bus. woman. WA.0289

MODERN, nicely furn. rm. & bath. 1 or 2 gentlemen. 2203 Trinity.

FRONT res. studio, ½ price. Beaut. fur., grd. pno. shwr., furn: AT.0420

LARGE comf. rm. for gentleman, priv. family. $25 mo. 1629 W. 9th st.

NICELY furn. rm., twin beds. Wilsh. dist. Reas. 252 S. Rampart Blvd.

COMFORTABLE rm. for lady emp. Home priv. 1035 W. 20 st. BE. 1401.

LARGE front room for couple. 1849 W. 22ND ST.

LADY to rent room & share flat. C.S. pref. 248 S. Alexandria.

HIGH-CLASS ROOMS, suitable for business people. 1021 W. 7TH ST.

Hollywood —19-W

MISSION HOTEL

Central location. Home atmosphere. $8-$10 wk. 1747 Cahuenga. HE.2171

LARGE rm., sgle. or dble., free park. 1932 N. Wilton Place. HE. 8711.

LARGE, airy rooms, close to 4 car lines, free phone. 1721 N. Western.

ELEGANT rm., adj. bath, in private home. 1901 N. Catalina. 590925.

South and Southwest —19-B

$20 MO. Nice rm., private bath & entr. Gent. 1214 Leighton ave. UN. 1699.

ROOM for 2 business girls with gar. with lady alone. VE. 0407.

$4 WK. mod. rms. for gentlemen. Dude Hotel. 4237 S. Olive. AX. 0918

East and Southeast —19-C

BEAUT. rm. in exch. for staying eve. with 3-yr.-old child. 1951 NEW JERSEY ST. AN. 0665 or AN. 6305.

North and Northeast —19-F

15 MIN. to town. 2 business girls, large room. Kitchen & ldry. privileges. $5 wk. each. CA. 5535.

Hotel Rooms —19-B

Hotel Virginia

BEST FAMILY HOTEL Near Westlake Park Twin Beds, Priv. Bath OUTSIDE ROOMS $10 WK. SINGLE $15 DOUBLE Dining-Room, Clubroom Ballroom, Garages 744 S. BEACON AVE. DUnkirk 4501

HOTEL KNICKERBOCKER

New, modern, QUIET. 1 blk. west of Figueroa, bet. 5th & 6th. Out of traffic. Few min. walk downtown. POT OF COFFEE & ROLL SERVED TO RM. EACH MORNING. All rooms have priv. baths or shwr. $2 per day, $10.50 per wk. single. $2.50 per day, $12.50 per wk. dbl. 551 S. FREMONT. MU. 8101.

$1—DAY NEW—$1

10-story Modern Fireproof Hotel. 400 rooms, $1 day, bath privilege. $5 to $10 PER WEEK. 200 rooms with bath, $1.50, $2 day. EL REY HOTEL, 6 & San Pedro st. Operated by Stillwell Hotel Co.

HOTEL ELMAR

250 rooms, without or with shower or tub baths. The quietest family hotel in the city, yet within 5 min. walk of business center. Rates as low as $5 per week. Garage. 235 S. HOPE ST. 100 feet north of west entrance to 3rd st. tunnel.

BIOLA HOTEL

SIXTH STREET AT HOPE STREET. 600 CHOICE ROOMS. RATES REAS. SHOWERS AND TUB BATHS. BIBLE INSTITUTE OF L. A.

HOTEL MELROSE, 120 S. GRAND. COOLEST SPOT IN TOWN. RATES DET. BATH $4 WK. UP. PRIVATE BATH $6 WK. UP. DINING-RM. FREE PK. TR. 6321.

COLONIAL HOTEL

AT WESTLAKE PK. DR. 4852. SPECIAL SUMMER RATES. All rms. priv. bths. 514 S. Westlake.

HOTEL NORTHERN

Hill and 2nd. 200 fireproof rooms. Modern hotel service. $30 per mo. Detached bath. $40 with priv. bath.

DO YOU KNOW?

Hotel Ingraham has a $7 wk. rate. $10 with bath. Monthly rates. 2 blks. 7th-Figueroa. 1045 Ingraham.

$1 Day ARTHUR $5Wk.

RIGHT DOWNTOWN. 637 S. Olive. $4 & $5 WK., adj. bath, shwrs., walking distance. Pkg. 525 W. 20TH ST.

TO LET—ROOMS—
And Board —19½

HOMELIKE home, pleas. slpg. pch., adj. sit. rm. for 2. Rm. priv. shr. gar. 450 S. Manhattan. WA. 3030.

2 RMS., for 4 gentlemen, priv. home. Nr. Western & M car. $8.50. VE. 5282.

$8 A WK. 3 meals a day. Walking distance. ½ blk. Union ave. 1639 Winfield. DRexel 5899.

PLEAS. lge. frt. rm., twin beds, priv. bath, good home cooking, 2 meals. 7039 HAWTHORNE AVE. GL. 7563.

LOV. rms., tile baths & shower, real home cooking. 15 mins. to Broadway. 698 Wilshire Place. WA. 5218.

IF you are looking for a real home and are very particular, know I can please you. Excell. table. RO. 9291.

$9-$10 — LARGE, clean, airy rooms; good meals, parking free. Near 3 car lines. 1931 S. UNION.

NICE home for elderly lady. Give some care. Reasonable. YO. 5410.

LARGE front rm., board. $9 wk. Close in. West side. BE. 6889.

CONGENIAL home for those interested in Christian Science. BE. 0496.

$8 WK., share home with cple. or 2 gents. Piano, park. DR. 0548.

ROOM and board for student in private family. BE. 9282.

ATTRACTIVE home for refined gentleman. EM. 8673.

CONV. or invalid in home of dietitian & trained nurse. OR. 1943.

SGL. rm., also dormitory accommodations, excel. meals. 443 S. Mariposa.

TO LET—ROOMS—
And Board —19½

MIRAMAR TERRACE (Westlake dist.) $10, $12.50 & $15. Sgls & dbls. per wk., with 2 meals a day; chicken din. Sun. Eggs, milk, poultry from own ranch. H. water & ph. in rms., large lobbies, billiards, cards & dancing. Ideal home for young bus. people. Take W. 6th D car to Miramar. 2000 Miramar st. DU. 4815.

WILSHIRE dist. CANTERBURY INN. New, beautifully furn. home, has accommodations for most fastidious by wk. or mo., excellent table. $75 mo. & up. ½ blk. Wilshire Blvd. DR. 9429. 625 S. Alexandria.

EXCLUSIVE Wilshire home, large room, for 2 business people, well furnished, twin beds, plenty of hot water and best of meals. 550 S. HOBART BLVD.

SPECIAL RATES, ELDEN HOTEL. $40 mo. & up. Clean, attrac. sgles., dbles., suites. Excel. home cooking. Gar. Music, danc., bridge, all home privileges. 1004 Elden av. DU. 8168.

$9 TO $15 wk. The Ocean View & Annex. Excellent meals, spacious parlors, beaut. rooms, private baths, sleeping porches, bungalow, free parking. 321 S. Alvarado. D car.

OXFORD, 610 S., refurn., new management, large rms., priv. baths. Also vac. for young men. Excel. meals. Wilshire dist. R car & bus.

PRACTICAL nurse will care for elderly person or convalescent, healthful location, beaut. surroundings; splendid meals, indiv. care. GA. 4951.

HOLLYWOOD home, rm. and board for 2 young men, near Hollywood & Western. $10 a week. 5628 Carlton Way. HO. 2277.

BEAUTIFUL Wilshire home; tennis, bridge, dancing, horseback riding. WA. 3228. WA. 3030.

CONV. or invalid in home of dietitian & trained nurse. OR. 1943.

LOVELY bedrm., meals optional, home priv. 219 S. Normandie. WA. 2413.

$50 MO., attractive rm., home priv. excell. food, near car lines. GL. 0653.

525 S. HARVARD. Lovely front rms., twin beds, connect. bath. DR. 6119.

EXCELLENT rm., board, park. space. 1139 W. 27th st. BE. 1842. U car.

Rooms, Board for Children—19½-H

BEAUTIFUL home in country, with best advantages for children from 6-12. Christian mother in charge. Mrs. Carlisle, Chino, Cal., Riverside Dr. Phone Chino 6157.

LOVELY Holly'd. home for little tots, expert care & dietitics, piano (famous Perfield Court) elocution, whistling included. Rm. par. if des. 593563

KIDDIES, GARDEN SCHOOL, day & resident kindergarten & 4th grade, supervised playgrnd., resident nurse. EM. 0381. Cor. Harvard & Wash.

5863 ANGELES MESA DR. Have wonderful sys. of feed and training bottle babies under year old. UN. 1044.

$30 MO. Nice home for small refined child. Mother's love and care. Phone Alhambra 3631.

GOOD home and care for child school age. Call 308 Santa Cruz st., Ventura. Phone Ventura 1571-J.

MOTHER Goose Kindergarten. Ideal train. & supervision. Children 3 to 6 yrs. 1564 S. Western. EM. 1994.

RM. & board to bus. couple with child, ex-school teacher, will also care for children. DU. 8168.

WORK cpl., 3-R. apt. pri bth., care of schl. child dur. day $40. DU 7219.

SUNNY GABLES SCHOOL for girls & boys. Summer rates. BE. 5095.

29TH PL., 2121 W.—Refined home. Mother's care. 2-6 yrs. Yd. RO. 7034

TO LET—HOUSEKEEPING
Rooms —20

NICE clean hskpg. rms., real kitchen, light, gas, phone. 3 blks. Angelus Temple. 1155 Laveta Terrace, cor. Laguna av. S. of Sunset. FA. 0531.

$6.50. 2 LOVELY rms., everything furn., sink, range. 3717½ S. Vermont. BE. 9690.

$5—2 RMS. Nicely furn. airy & clean, cont. H.W. Everything furn. Free phone. 718 W. 1ST ST.

LOVELY 2-rm. apt., priv. bath & ent. Lt., gas, ldry. $30. 1155 W. 36 st. V car.

$15 MO. Sgl. hskpg. rm. for 1 adult. Free light, gas. 106 S. Bunker Hill.

$6 WK. lge. cool hk. rm. adj. bath, also sleep. rm. $4. 650 S. Burlington

$18 MO. Lg. frt. rm., free ph., sewing mach. 1277 W. 25 st. BE. 9455.

$6—2 lge. rms., light, gas, ph., gar. 1854 W. 22 st. BE.7231. 2-3, W cars

$5. Nice apts., also hskpg. rms., $3. Parking, walk. dist. 325 S. Flower.

$4.50 UP. Hskpg. rms., sgl. or dbl. Sink, lndry. Children. 1420 W. 10 st.

CENTER of Hollywood, light hskpg. rm. $20. 1247 Orange Dr. HO. 6683.

HOUSEKEEPING rooms, priv. baths, free parking. $18 up. 138 N. Hill st.

$3 & $5 WK. Hskpg. rms., sleep. rm. $3, everything incl. 1400½ Bond st.

TO LET—APARTMENTS—
Furnished

Miscellaneous —21

REMBOLD APTS.

564 N. LARCHMONT BLVD. Just Open—The Best

Single apts. furn. Elec. refrigeration, large lobby & lounge. $50-$55-$60-$65. R & Melrose car. HO. 8775

ARE YOU LOOKING?

Complete listing of best apartments in city. See us first. Free rental & auto service. Cal. Rental Service. 556 ROOSEVELT BLDG.

$40 WILSON ARMS $65

Beautifully furn. single or double apts. Near Lafayette Park. H car. 353 S. RENO. DU. 8388.

$37.50. LARGE front cor. single, new bldg., overstuft. fur., tile kit. & bath, large dress. rm., lamps, ph., blk. to 3 cars. Edran Apts., 1801 S. BONNIE BRAE.

$30—433 S. Hope—$35

Large cool apts. Run by owner. Rms. $4.50 up. 1 blk. from Biltmore.

$30—COMFORT APTS.

Mod. sgls., nicely furn., tile bath. W. Adams car. 2327 Budlong ave.

$35 TO $55. IRIS APTS., large sunny single and dbl. apts., gas and lights incl., walk dist. 1220 S. Olive

$35 Up. Carolina Apts.

Singles. 1082 W. 30th. U. V cars.

$32.50 sgls., Hackel Apts. Also dbls. modern, newly furn. 1142 W. 10TH.

FRT. dble., mod., new furn., o'stuffed, also mod. sgle. $25 up. 834 W. 11th.

$40—Nashua Apts., mod. front sgle., o'stufd. furn., elevator. 1421 W. 10.

$40 UP. MORRISON ARMS. New singles. 712 S. Westlake.

$37.50 & UP. 3855 S. Flower. Nicely furn. sunny south & east cor. apts.

West and Northwest —21-A

WESTCHESTER APTS.

1275 WESTCHESTER PLACE AT PICO

New, attractively furn. single and double apts. in high-class dist. Gas, electric refrigeration, steam heat & daily maid service. EM. 4121. High-class cafe in connection.

$50 UP

EL PATIO APARTMENTS

NO. 114 S. NEW HAMPSHIRE

Newly appointed single and double apartments; high elevation; sunny; convenient to busses and car line.

REGAL APTS.

2350 SAN MARINO

Large airy singles, attr. furn., Frigidaire, excel. serv. Private garages, view of mts. & city. Choice Wilshire dist. N. L cars. FI. 2300.

VICTOR MAR APTS.

406-412 S. RAMPART BLVD.

Singles and doubles with dinette, close to shops, parks & amusements. Reas. rates. H car & bus to door.

$55 Hartley Apts. $75

Beaut. large singles & doubles with bedrm., dinette, shower bath, ph., gas, lights and maid service incl. 1427 N. KINGSLEY DR.

TREMONT APTS., 641 S. Berendo st. Wilshire district. Splendid accommodations. Elevator service. All outside rooms. Abundance of sun and air. Attractive singles from $45 to $75 per month. Tel. WAsh. 9301.

ASHTON ARMS

517 S. RAMPART

Singles, doubles with 2 baths. "Our Motto is Cleanliness." 3-minute car serv. & bus to door.

$50—Western Arms—$75

Singles & doubles. Extras incl. Beautiful lobby—card room. 1057 S. WESTERN AVE. UNDER NEW MANAGEMENT

$35 to $45 New Sgl. Apts.

Beautifully furn., pleasant homelike environment, close to car. CLARK APARTMENTS 1317 Fedora st.

$50 HOOVER ARMS $50

NEAR LAFAYETTE PARK

New beautiful single apts. Cool & airy. Phone, gas & lights included. 4TH & HOOVER. WA. 6590.

GRANT APTS.

1110 S. Lake (near Westlake Pk.) Summer rates. Singles, $40 up. Just opened. Beautifully furnished.

CHEVY CHASE APARTMENTS

Singles & doubles. Rates reasonable. WEEKLY JANITOR SERVICE. 1427 ACACIA. Take D or C car. Phone DRexel 7212.

THE WAYLAND APTS.

Brand new furn. & carpets throu'ht. Some desir. sgls. Summer rates. $50-$65, everything incl. 324 S. Rampart Blvd. H car & green bus pass door.

SEVILLA APTS.

New, large singles, weekly & monthly rates. Wilshire dist. 539 S. Manhattan Pl. FI. 4235.

$40 Up—NEW STANGE

Mod., box springs, elvtor., stm. ht. Wkly. rts. 351 S. Witmer. C-D car

TO LET—APARTMENTS—
Furnished

West and Northwest —21-A

THE ASBURY

CALIF.'S FINEST APT. BLDG.

Limit high structure, overlooking cool, refreshing Westlake Park, opposite Elks' Club. Heart of Wilshire District. Singles to 7-room apts. Luxuriously and tastefully furn. Complete electric equipment.

6TH AT CARONDELET. DU. 9001. 50-car garage.

DISTINCTIVE new Apt. Hotel in an undisputed good location at N.E. CORNER 4TH & NEW HAMPSHIRE offering high standard of excellence in exceptional Double and Single furnished Apts., with outside baths and dinettes, double exposures, canvassed walls, big closets, large rooms, sun, view and air, at rates no higher than the ordinary maintain.

THE PARK LANE

Herman Balsam, Managing Owner.

$15 A WEEK OR $50 PER MONTH

for a beautiful large single apt. in the Wilshire dist. Quiet and refined atmosphere. Maid & 24-hr. desk service. Soft filtered water. 1 blk. good shops & L car. LA BERTHA APARTMENT HOTEL 960 SO. OXFORD. DU. 2909.

ARDMORE APTS.

437 N. ARDMORE

New, beautifully furnished apartments, large lobby. Wonderful view; light and air; large living-room with dining alcove; outside bath. Nothing like it for the money. Rates $50 to $75. GL. 5509.

$55— APT. HOTEL —$150

New Cummings

Most spacious and elegantly furn., close-in apt. in city. Large, cool outside rms. Beautiful lobby with radio. A real home. Tourists welcome. Daily maid and janitor serv. Any W. 7th car to Valencia. 1 door north. 1348 Ingraham. DR. 8404.

KENMORE CLINTON NOW OPEN

Elegant lobby. Large dinettes.

EL REFRIGERATION

Beautiful quiet residential street. 570 N. KENMORE. 592090.

BROOKSHIRE APTS.

859 S. New Hampshire

Finest location in city, beaut. furn., large closets, tile bath & shower. Singles $45 to $55, dbls. $75 to $85, incl. gas, lights, maid serv. free.

THE TRAYMORE

New and modern, cosy individual apartments, steam heat & elevator, private park, radio connections in all apts. Special service. R & H cars and bus to door. 523 S. RAMPART

DE LUXE APTS.

Brand new, single, gorgeously furn. Hardwood floors, steam heat, Frigidaire, soundproof, elevator. Walking dist. References required. $40 & up. 1407 Crown Hill, cor. Lucas.

HADDON HALL

W. 8TH AT FEDORA

Opposite Ambassador Hotel (The ultimate in Hotel Apts.) A few apartments now available. Complete hotel service.

COOPER ARMS

Singles, dressing-rms., carpeted, dinette, including extras. $50 and up. 334 N. Heliotrope Drive. H car.

JUST OPENED

CAMARITAS APTS.

Wonderful singles & doubles. Twin beds. Carpeted dinettes. Complete service is maintained. 531 S. KENMORE. DU. 3994.

THE SUPERBA

An apartment with doubles and singles for discriminating people. Unusually large rooms, dinette. Frigidaire. S car to 335 South Berendo. Phone WA. 5709.

NEW CHARLOU APTS.

Beaut. furn., large singles & doubles with twin beds & open bedrm. Carpeted dinette with decorated tables. Frigidaire. Walk dist. 821 GREEN AV., nr. 8th & Union. Ph. DR. 8654.

BEAUTIFULLY furn. single & double apts. Westlake Park dist. Private garages. Good transportation.

VISTA GRAND APTS.

400 S. BONNIE BRAE. PH. 54208.

$45 UP—ZELDA APTS.

Enjoy the air & quiet of the hills with downtown conveniences, large singles & dbls. 1 blk. to library & Biltmore. 4th & Grand. MU. 2206.

JUST OPENING

VILLA MARIA APTS.

FRIGIDAIRE

633 S. BERENDO ST.

$45. NEW singles, tile bath, shower, dr. rm., jan. serv. ½ blk. stores, gar. Univ. Cal. 626 N. BERENDO.

BIMINI APTS.

117 BIMINI PL. WA. 2746.

Airy singles, $40. Large doubles, $65. Large lobby, patio, good service.

EXCEPTIONALLY attractive apartments, private entrance to each, from terrace patio. Strictly high grade. Furnished or unfurnished. 209 & 211½ N. Berendo. WA. 8147

BROWNLEIGH APTS.

626 S. ST. PAUL AVE. D CAR

Strictly modern singles & doubles. Reasonable. Walk. dist. Maid serv.

STATES APTS.

292 SO. GRANDVIEW, new front double with bedrm., shower, service, summer rates. D car, bus. DU. 4352

EL. REFRIGERATION

Furnished four-room apartment, 4 to 6 persons. 2 baths. $110. 226 S. BERENDO ST.

$40 Beautiful Singles

2 blocks from Ambassador Hotel & beautifully furnnished. Must see to appreciate. 839 S. Irolo st.

BEAUTIFUL new studio apts., beam ceilings, velour draperies, ovstfd., etc. $40 incl. gar. 8564 Gregory Way, 1 blk. so. of Wilshire on Stanley Dr. (5th st., east of Preuss.)

LOU MANN APTS.

$50-$55. Brand new bldg. Exquis. furn. Kitch., din., dress. rm. ½ blk. W. Western. S car. 4846 Rosewood.

New Library Apts.

Opposite new library on Flower; very close in; strictly first-class. 519 S. FLOWER. ME. 8134.

$40 CRESTMORE $65

Beaut. sgls., dbls., Wilshire dist. 314 S. CATALINA. WA.1566. S car.

$45 Up—Arliss Apts.

New, beautiful sgls. Gas, light, ph. incl. 1327 S. Catalina. P car.

BEVERLY ARMS APTS.

Western ave., cor. 8th st. Convenient to trans. Special rates to business women. Miss Ritter, Manager.

SWISS VILLAGE

Something different. Studio apts. & beaut. rooms. 1533 S. HOOVER.

$32.50 UP. NEW Multnomah Apts. Single and double, tile bath & sink, special weekly rates. $22 S. Park View, 1 block Westlake Park.

$22.50 TO $30. Best for the price. Angeles Terrace Apts. Downtown, high location. Sgls. & dbls. All outside sunny rms. 845 N. Bunker Hill.

$40 Morrison Arms Apts.

3281 Monette Pl. ½ blk. Western & 10th. Beautifully furn. Singles.

826 S. CATALINA

Attractive single with inclosed sun porch, gas, lights, garage incl.

4 RMS., unfurn. or furn. Oriental furn., orange & black bkfst. rms., bedrms. 200 S. Catalina. DU. 9891.

NEW large singles & doubles. 2 blks. Westlake Park. Every conv. 512 S. BONNIE BRAE.

$37.50 Up, Elsa Apts.

118 N. New Hamp. WA. 1936. H car

$35 Leeward Apts. $40

751 S. Hoover. 10 min. to Bdwy.

$50. BEAUT. 3-rm. apt., 2 beds, unusual privacy. 4026 Beverly blvd.

$5 WK., new apts., 911 Diamond st. off Figueroa, N. of 1st st. (auto pk.)

$32.50—LT., gas free. Pvt. bath, wall bed. Nr. W'lake Pk. 739 S. Coronado

$6 & $7 WK. Beaut. furn., all mod., cool airy apts. 216 N. BEAUDRY.

3 & 4 RMS., 2 bedrms. $50-$75. High & cool. 278 S. Coronado. FI. 8815.

BUCKINGHAM—Sgls. $30. Dbls. $45. Serv., walk. dist. 1110 INGRAHAM.

NEW Spanish single apartment $30. Call OL. 5795

ATTRACTIVE, cool single apt., all conv. Reasonable. 1657 Cimarron.

Westrada Apts. fac. Westlk. Pk. Sgls. Dbls. $32.50 up. 630 S. Alvarado.

EMPRESS APTS. Sgls., dbls. Close in. Reas. 1337 SHATTO ST. DR. 3969.

LADY alone, share 5-rm. home, gar., with 2 emp. C.S. or Prot. 590609.

$25 & $35, large dble. apts., light & airy, 2 blks. from town. 700 W. 1st.

VENDOME Terrace Apts., mod. [illegible] $37.50. 344 S. Vendome at Ho[illegible]er.

TO LET—APARTMENTS—
Furnished

West and Northwest —21-A

Les Maisonettes

S.W. cor. Fountain & Harper ave.

Furnished or Unfurnished

Beautiful French chateau type of studio apts. of 3, 4 and 5 rooms. Featuring Frigidaire, unit heat, colored tile baths, stall showers, sanitary garbage disposal, fireproof garages, etc. SEE THIS BEAUTIFUL PROPERTY AND YOU WILL WANT TO LIVE THERE. Call Mr. Griener, with ROBERT MARSH & CO., INC., 200 Marsh-Strong Bldg. TR. 1131.

CORNELL PROPERTIES

Wide variety of charming and convenient locations, five to one-room apartments, furnished or unfurnished, at prices from $35 to $110 per month. Our properties are distinctive, comfortable, in good taste and diverse enough for every need. Phone us your permission to call and drive you to see them. DU. 8502. Available days, evenings and Sunday.

ANCELLE APTS.

Now open. 7th & Gramercy Dr. Phone DR. 9967 for appointment. Will call for you. Singles $75, $100 & $150. Doubles $150, $175, $200 & $225. Singles & doubles have twin beds, doubles have 2 baths. Daily maid service including dishwashing, with all apartments. All outside apartments. Coolest apartment in city, with large grounds; other features too numerous to mention.

STACKO APTS.

You folks who pay $60 or more for an apartment, before you locate come and see the STACKO APTS., beautiful West Adams district. New brick bldg. Strictly modern Elec. refrigeration, etc. (Gars.) 2500 SOUTH HOBART

Grand View Arms

UNDER NEW MANAGEMENT

$45 up. Spacious singles, doubles. Gas, light, maid & phone serv. incl. 1200 S. Hoover. L-P car. DR. 9226

BRAND NEW

CHELSEA APTS.

Beautifully furnished. $50 to $85. 257 S. KENMORE. S car. WA.1720

L-A-K-E A-P-T-S.

at Westlake Park. Large new singles, fine loc., summer rates, wk. or mo. 815 S. LAKE ST. DR. 9620.

THE PATRICIA APTS.

New bldg., singles & double apts. Twin beds. Attractive prices. 226 SOUTH BERENDO ST.

THE DRAKE

A few apts. now available, double exposure. Most reas. in Wilshire. 537 S. KENMORE

SUNNY COR. APTS.

SINGLES OR DOUBLES

Moderate rates. S car. HO. 3760. 5328 MONROE ST., nr. Western.

LAURELHURST APTS.

2756 WEST 9TH ST., 3 & 4-rm. cor. apts., light & airy, steam heat, excellent serv., gar., priv. porch.

$35 UP—KANIWALD

Attractive singles, maid serv. Cont. hot water. 1214 S. LAKE. BE. 0830.

MODERN cosy apart. over private garage on Normandie Av. nr. Beverly Bl. $38 inc. gas, water, lights, ph. Owner. 980 S. Western. EM. 2451.

3-RM. apts., 2 beds, new., modern, accommodate 4 people, or for business. Nr. Westlake Pk. Magnus Apts., 727 S. Coronado.

MR. and Mrs. Alsbury wish to announce their return to the beautiful and exclusive CHATEAU APTS., 100 N. Kenmore as managers.

$40 Up, New Ansley Apts.

Cool sgls. & dbls., extras inc. 6c car. O'stuffed. 3218 Sunset Blvd.

BEAUTIFUL single apt., newly decorated and furnished. $35. W. Adams car. 2617 Halldale ave., between Normandie and Western.

$7-$10. SUMMER rates, new manag. Newly renov., sgls., dbls., gas, lite incl. 1318 Maryl'd. C. D car to Bixel

LEEFORD APTS., $40 up. Sgls. & dbls. Linen, ice, jan. service. Newly decorated. 3057 Leeward ave.

HINTON ARMS

4 & 5-rm. cor. apts. 3807 W. 6TH.

$40 UP. LENORE APTS.

Comfortable, airy. 316 S. Berendo.

$20 2 RMS. nicely furn. airy & clean cont. H.W. Everything furn. Free phone. 718 W. 1ST ST.

$28 FURNISHED single housekeeping apt., suitable for couple or 2 gentlemen. 1041½ Gardner st. DR.0679.

$30 UP. sgls. & dbls., near Westlake Park. Weekly rates. 334 S. Westlake

SINGLES and doubles ½ block from Ambassador Hotel. 716 S. Berendo.

$30—Small bungs., overlooking Echo Pk. $40, 4-rm. apt., 1016½ Laguna

SINGLE & DOUBLE apts., newly decorated. 2422 1-4 S. HOPE. M. J cars

$50. BEAUT. 3-rm. apt., 2 beds, unusual privacy. 4026 Beverly Blvd.

NICE sun. dble. ovst. mod. brick bldg. Car line. 2704 S. Vermont. BE. 1095

$25-$30 MO., cozy sgl. apts., ladies only. 645 N. Heliotrope. OL. 2659.

$32.50. ATTRAC. 2 rms., bath, kitch. P & L car. 1835 W. 12TH. Ph. 54181

ROSEMERE APTS. 2255 W. 14 ST. $35 up sunny 2&3-rm. apts. nr. schl.

LVLY. any. apt., nwly. dec., pvt. bth. Evyth. furn. 2126 Portland. BE.5051

Hollywood —21-W

$65 UP—WEEKLY SERVICE

Somerset Apartments

6075 FRANKLIN AVE.

The garden spot of Hollywood, beautifully furnished. Ideal home atmosphere. Free lights. Free gas. Free garage. 24-hour switchboard service. Tel. HE. 4161.

Sgl., new $45 inc. gar. 2 blk. So. Sta. Monica, 2 blk. E. Western. Mrs. Murden 859½ Serrano Pl.

PATIO DEL MORO

For those who want something out of the ordinary. 5 or 6 rms., with private roof garden or patio. $200 to $300. 8225 FOUNTAIN AVE. 1 blk. from Garden of Alla. HE. 0135.

THE NIRVANA APTS.

Expressing hospitality and service. Unique, spacious and exquisitely furnished, to suit the most exacting. 1775 N. ORANGE DRIVE

GIFFORD LE ROY

New, spacious single, mohair o'stuff. Carpeted dinette, dress rm., shower. 1921 WHITLEY AVE. HE. 8659.

$40 UP—GARFIELD PLACE APTS.

PHONE, LIGHT, GAS

Inc. 1823 Garfield Pl., block W. of Western, blk. N. of Hollywood Bl.

ARE you looking for a real home? Beauty, comfort & convenience, see ST. KATHERINE SINGLE APTS. 6534 FOUNTAIN. HO. 5684.

THE ORCHID, 1818 ORCHID AVE.

QUIET & REFINED

Brand new, spacious, reasonable.

$40 FOUNTAIN APTS.

New airy apts., light, gas, phone incl. 4914 Fountain ave., Hollyw'd.

CHEREMOYA APTS.

5987 FRANKLIN AVE., Hollywood. Large single apts. with bkfst. rm. Light, gas, phone. $60. GR. 3251.

LA MIRADA APTS.

Holly. beaut. sgls. $40. Dbls. $57.50 Jan. serv. 6220 La Mirada. GR.1776.

$40 & $50. ULTRA modern single & double apts. Heart of Hollywood 6857 FRANKLIN AVE. GR. 2838.

SINGLE FRONT apt., individual front porch, lawn & shrubs. $40. Garage $5. 1304 N. CAHUENGA AVE.

ARTIST'S studio, sing. Holly'd. Period drapes & furn. Something different. Reas. 1612 Vista Del Mar. HE.4222.

$37.50. 2 NICELY furn. singles, light, gas pd. 807 4-5 N. FULLER.

5600 HOLLYWOOD BLVD., cor. St. Andrews. Large sgles. $38 & $40.

MARTEL APTS. New singles. 1423 Martel ave., nr. Sunset. GL. 5204.

BEAUTIFUL single apt. 1635 N. Alexandria near Holly. blv. 594-628.

South and Southwest —21-B

$30. 2 LGE. lovely rms., comp. furn. for lt. hskpg. Sept. ent. Adults only. 1133 W. 51st Pl. Handy to 3 cars.

2-RM., ideal little home, artistic bldg., beau. trees, gar. Adults. 708 W. 47TH ST.

3 NICE furn. room apt. $35 & garage. 715½ WEST 57TH ST.

3 RMS., well furn., priv. ent., gar., bus. couple pref. M car. 1839 W. 50

$22. LADY wants empl. lady to share dbl. apt. 314. 4125 S. Figueroa.

FUR. & unfur., new apts., with garage. 1642 W. 38TH ST. VE. 1071.

TO LET—APARTMENTS—
Unfurnished —21½

$50 TO $60, studio living room, wall beds, separate bedrooms, kitchen, breakfast nook, spacious closets. 512 S. Coronado. DR. 1730.

$40—COR. APT. 3 large rms. Newly dec. 2 beds. Walk. dist. Adults. Berkshire, cor. 5th & Bixel. 556-858

THE COLONNADE

4 & 5 spac. designed rms. 2 baths. 4TH ST., CORNER ALEXANDRIA

IDEAL HOME, large living & dress. rm., tile bath, shower, kitchen, bkf. nk., stove. Gar. 822 S. Normandie.

3 & 4 Rms. Apt. Flat

2315 W. 12TH ST. COR. ELDEN.

2-RM. apt., over 2 garages in rear & gar. $32.50. Adults. 3101 UNIVERSITY AVE. BE. 3059.

TO LET—APARTMENTS—
Unfurnished —21½

JUST COMPLETED

NEAR SUNSET AND LA BREA

Beautiful living room 20x14 with large closets, tile bath with built-in chest, master bedroom with 2 closets. Lots of air & sunshine. 1353 N. FORMOSA. OR. 5902.

3-ROOM apts., new, all built-in features, shower, screen porch, garage, last word in convenience, roof garden, ocean, city, mountain view. 1830 Lucile ave., or agent, 3505 Sunset Blvd. OL. 6715.

ROYAL PALMS

Heaven—in Hollywood foothills. Very spacious rms., studio windows, dome ceilings, unit heat. Garages. 8356 FOUNTAIN. GR. 2367.

NO. OF HOLLYWOOD BLVD.

Artistic 3 & 4-rm. apts., walking distance Cahuenga & Hollywood. $50-$60 per mo. OX. 1179. Ted W. Haas Co., 6604 Sunset Blvd.

1 MONTH FREE RENT

$40 brand new 3-rm. dbl. breakfast nk., Hollywood. 6016 ELEANOR. HO. 8671.

5-ROOM beautiful duplex, fine decorations, refined surroundings, reduced rent. Inspection. 3500 5 Ave. Phone EM. 1376.

$50 TO $60, studio living room, wall beds, separate bedrooms, kitchen, breakfast nook, spacious closets. 512 S. Coronado. DR. 1730.

SINGLE apt., splendid cond. $25. App. No. 1, 510½ N. Western. WA. 6754.

$15—Sgl. apt., large room, wall bed, kitch., pri. bath. 2908 S. San Pedro.

$22, SUNNY apt. over garage. 2 rms. & bath. 145 S. Berendo. WA. 2804.

LARGE and small apartments at 418 E. 23RD ST.

$35—3 LARGE rms., garage, extra. Just completed. 1337 S. HIGHLAND

APTS. of luxury, 3 rms. 1241 N. Orange Grove ave. Hollywood.

4-RM. upper, new beaut. hand dec. 129 S. EDGEMONT. S car. WA.5238

TO LET—FLATS—
Furnished

West and Northwest —22-A

7-RM. UPPER. 2 baths and sun room. Overlooking garden. Comfortably furnished. Ideal location. 670½ S. Berendo. DRexel 8486.

6-RM. upper, 5-rm. lower, good condition, completely furn., walking dist. 1053 INGRAHAM. Key at 1051. RO. 1059.

6 RM. eleg. furn., oriental rugs, grand piano. Heart of Wilshire. Adults only, no pets. Lease very reas. Owner leaving. 228 S. CATALINA.

6 RM. eleg. fur., oriental rugs, grand piano, Heart of Wilshire. Adults only, no pets. Lease very reas. Owner leaving. 228 S. CATALINA.

6 RMS., 2 baths, beau. furn., garage. 415 S. NEW HAMPSHIRE.

6-RM. beautiful new furniture. Gar., 3rd & Kingsley Dr. Ph. WA. 9614.

5 & 6 rms., new, beautifully furn. flats, unit heat, garage, Jap. service. 111½ S. Sycamore, betw. W. 3rd st. & Beverly Blvd. See these. $125-$145.

5-RM. new duplex, beautiful overstfd. furn., garage, nr. N car. 826 S. BERENDO. DR. 5413.

5 RMS., light, airy corner, $75. 2 bedrms., breakfast nook, Victrola. Inquire 2508 S. Arlington.

5-RM. lower, newly dec., ovstf'd. furn. 2 firepl. Slp. pch., separate pch. & ent. Beaut. yard. 1129 W. 18th St.

5 LGE. rms., strictly priv., fine loc., nr. 3 cars. Adults. $65. 1135 S. HOOVER.

5 ROOMS, beautifully furn. Oriental rugs, mahg. thruout. 512 S. Serrano

5-R. upper, well furn. Piano, phone, gar. 2628 Kenwood, off W. Adams.

5 LGE. rms., very fine o'stufd. Only $60. Nr. N. S cars. 2775 W. 8th st.

5 RMS., beautifully furn., exclusive neighborhood. 2327 2ND AVE.

5 ROOMS, BEAUTIFULLY FURN. RENT REAS. 210 S. ALEXANDRIA

5-RM. lwr., 1 blk. W. of Western, 2 blks. N. Bev. Blvd. 4759 Elmwood.

5 LOVELY RMS. WELL FURN. $110. 437 S. NEW HAMPSHIRE. DU.0271

5-RM. sunny upr., comp. fur. Hot water. 1657 White House Pl. WA.0014

5 RMS., cool, airy, nicely fur., 2 pchs. $55, inc. gar. 455 W. 40th Pl.

4 RMS., Wilshire dist., tile bath, shower, garage, beautiful furniture. Available August 23rd. 143 N. NEW HAMPSHIRE. Mr. Ripley. WE. 8522.

4-RM. lower flat, nicely furnished, beautifully arranged, large rooms, garage, adults only. Reduced rent. 1559 4TH AVE.

4-RM. beaut. furn. mah., old ivory, ex. bed, fine bldg. Open 10 to 5. 954 PARK VIEW ST. N car.

4 very sunny rms. & alcove. 3 beds, ph., gar., yard. 1557 W. 17th st. Nr. Magnolia. OWNER. DR. 2641.

4 LGE. rm. ½ duplex, mod., screen pch. Gar. Rear. $35. 1430 Logan st.

4-RM. S.W. upper, o'stuffed. 3 beds. $60. 736½ S. Rampart. DU. 5357.

4-RM. upper nicely furn., gar. $__. 2614 Raymond nr. Adams. RO. 0174.

4-RM., 2 beds, gar., clean, fine loca., on car. 2642 S. Vermont. BE. 1568.

4 RMS. $40, mod. upper flat, well furn. Adults. 223½ W. 32ND ST.

4-ROOM upper, gas, light, phone included. $35, gar. $5. 1177 W. 31st.

4-RM. lower, newly dec. & renovated. Gar. Adults. $50. 1642 S. BERENDO

5-4 RMS., $45. Newly dec. Well furn. Accom. 4 adults. $50 with garage. 1 blk. N. of Sunset, nr. Angelus Temple. 2027 Reservoir cor. Alvarado.

3 RM., dressing rm., bath, o'stuffed furn., 2 beds, $35. 1707 S. Burlington.

3-RM. nice upper south, bath, gar. $45. Call 960 S. Fedora between 1 & 5 p.m. OL. 4433.

2 MOS. 4-r. modern, extra bed. Gar. Reasonable rent. 1038 W. 30th.

$50, $55, LARGE 3-room nicely furnished flats, real bedrm., extra disappearing bed; overstuffed, dressing room, tile features. Garage available. 936 S. BERENDO ST.

1030 Georgia nr. Figueroa, 7-r. furn. F. 2 bths. $60. Fur. rm. Cheap. AT. 9061.

$60—BEAUTIFUL five-rm. upper flat at Third & Catalina. Call at 3660 W. 3rd st. to see or Phone TR. 4049

$30, $35 for 2, nr. red & yellow cars. Grand View flats. 4565 Venice Blvd.

4x5 ROOMS, nicely furnished, garage. Call at 329 S. CATALINA.

$45—WESTLAKE dist. O'stfd. Accom. 4. hot & cold water furn. MU. 1663.

Hollywood —22-W

5 ROOMS, BEAUTIFULLY FURNISHED. Wonderful view of Hollywood Hills; large sun parlor, 2 bedrooms; gas, light and telephone included. Adults only, no pets. 1753 N. Berendo st., north of Hollywood Blvd.

5 RMS., newly dec., o'stuff. Nr. foothills. 5612 FRANKLIN. HO. 3952.

4 RM. flat & gar., $65, furn. complete. 6215½ De Longpre. OR.9601.

COMPLETELY furnished, incl. piano, garage, etc., fine near view of Hollywood hills, fine situation. 4 to 6 adults. 599593.

BRAND NEW. Combination liv., din. rm., 2 bdrms., gar., nr. U.C.S.B. 865 N. Hoover. Nr Burns ave

$50-$60. 4 RMS., sun parlor, o'stuff., steam heat, lge. yard, nr. Hollywd. foothills. 1833 N. WESTERN.

South and Southwest —22-B

5-RM. upper dup., new dec. Oak fls., brk. nk., 2 dbl. & tw. beds, new o'stuff. Gar. Real home. Reas. to perm. Ad. 1015 W. 32 St. nr. U.S.C. U & J car.

5-RM. upper mod. Well furn., o'stuff. Gar. $75. Near M car & Exposition Park. 3847½ S. FLOWER.

5-RM. new ½ dble., o'stuffed. 3 bedrms. Adults. Gar. $55. 3907 Dalton.

4-ROOM lower south, beautiful, new furn., ex. bed. 3919 BUDLONG. UN. 6513.

4 RMS. ALL MODERN, 2 BEDS. $40. 6019 SO. HOOVER.

3 RMS., nicely furn., ex. bed, hardwood floors, bkfst. nook, screen porch. $30. 403 W. 74TH ST.

3-RM. furn. flat. Gas, light & telephone. $32.50. 893 W. Vernon.

$50. CLEAN comf. furn. flat, 2 beds, slpg. pch., gar. Adults. 331 W. Vernon ave. & 4346 S. Olive.

East and Southeast —22-C

3-RM. comp. furn., gar., $35, private lot. 3737 Maple ave. BE. 3208.

TO LET—FLATS—
Unfurnished

West and Northwest —23-A

7-RM. new duplex nr. L. A. Hi. & yellow car. Open. 1371 S. Keniston. $75. J. E. Hay. WH. 4456.

6 ROOMS, beautiful Wilshire dist., corner, south and west exposure, large living-room and dining-rm., beautifully decorated in hand block flocks; 3 bedrooms, tile baths and shower, tile kitchen, with breakfast nook, janitor service. Worth $150, now $100. Adults only. Call WA. 5153.

6-RM. flat, $50, all mod. conveniences. Close in. Can rent rms. Inquire 115 W. 17th st. WE. 9587.

6 RMS., lower south, 3 bedrms., newly redecorated, garage, janitor service. 1251 4TH AVE. RO. 9024.

6 RMS., on New Hampshire, 3 bedrms., 2 baths. Cheap to desirable tenant. Call WA. 1848.

6-R. new So. duplex, 2 baths, 2 gar., unit heat, superior deco. Wilshire bus. Adults pref. 832 S. Detroit st.

6-RM. new upper dup. Gum fn. Nr. L. A. Hi. N. of Pico. 1347 Longw'd. $55

6-RM. 3 bedrms., 2 baths, gar., etc. Lower So. 454 S. Berendo. Open.

6 ROOMS, 2 baths. 456 S. ST. ANDREWS PLACE. RO. 1043.

5 & 4-r. elegant new stuc., hi ground, nr. L.A. Hi & cars. Very reduc. rent. EM.5493. 1309½ 5 av. nr. Pico

5 RMS., mod., $45. Close in, nr. Sunset. 6c fare. 2 bedrms., wall bed. Gar. $5. 2418 Marathon. DR. 9797.

5-RM. up-to-min. in architect. & dec. Exc. loc. Reas. rent. 229 S. Berendo

TO LET—FLATS—
Unfurnished

West and Northwest —23-A

5-rm. lowers, adults only. No dogs or cats allowed. Gar., locker, gas furnace, all kinds blt-in. effects. Off Western, on Cambridge st., between Pico & red car line. Reasonable rent. Phone Owner, RO. 4863.

BEAUTIFUL, exceptionally large rooms, new flats, decorated canvas walls, 7 closets, dressing room, unit heat. $85 & $90. Rent free to September 15 and last month on year lease. Corner 6th & Cochran. 3 blks. W. of La Brea. Ph. WH.5152.

5-RM. upper, south. Up-to-date, tile bath, shower & sink. Gar. Close in. 25 min. from shopping district. $50. 2934 KENWOOD AVE.

BEAUTIFUL large rooms, new, Frigidaire, unit heat, shower. ½ blk. Beverly Blvd. 356½ N. Sierra Bonita Ave. WH. 7732.

5-RM. lower. Special price, adults. 2 car lines. 200 N. NEW HAMPSHIRE. Owner, DU. 8181—556-214.

5-ROOM upper duplex, strictly modern. Garage. Near Lafayette Park. 2842 SUNSET PLACE. WA. 0235.

5-RM. low. dup., slp. pch., tile bath, shower, Tiff. dec. Lge. lawn, flowers, fine view. 223 S. Carondelet.

5-RM. UPPER OR LOWER. NEW BLDG. FRIGIDAIRE. TILE SHOWER, ETC. $70. 1016 MARNE AVE.

5 BEAUTIFUL large rooms, new, 1 block north Beverly Blvd. 2 blks. W. of Western. 4931 Elmwood avenue.

5-RM. new brick bldg., gumwood finish, canvas walls. Nr. 10th ave. $50. 4214½ W. Adams. RO. 2727.

5-RM., just comp., brick bldg. Unit heat, mahog., etc. ½ blk. to Wilshire. 736 S. Detroit. RO. 2727.

5-RM., 2 bedrms., real fireplace, tile bath, shower, Gar. $60. Fine locality. 1831 S. Van Ness ave. RO. 0869.

5-RM. upper dup., new dec., inside & out. $45. 157 S. Normandie. WA. 2306.

5 RMS., large airy cor., sleeping pch. Garage. The best value in Wilshire. 2034 S. Western ave. WA. 8147.

5-RM. upper So. Gar. Exclusive neighborhood, nr. U.C.S.B. Adults. 625½ N. Kenmore ave., near Melrose.

5 EXTRA large modern rms. Garage. Close to school & car. $30. 1029 S. MARIPOSA. DR. 0061.

5-RM. upper, 4-rm. lower, mod. Gar. 846 N. Berendo, block H car.

5-ROOM WONDERFUL FLAT— 946 NORTH OXFORD AVE.

5 RMS., upper, lower, range. 3336 San Marino, cor. Harvard. L. N car.

5-RM. mod. lower nr. Westlake Pk. L & N car. Gar. $55. 1024½ S. Lake.

5-RM. lower, strictly mod. Gar. $60 on lease. 1066 West Blvd., nr. L.A. Hi.

5 LARGE rooms, upper SO. Garage. 239 S. BERENDO. WA. 7719.

5-RM. attr. up. dup. Tile bath, sink, adults. 1931 S. BRONSON.

5-RM. artistic low. dup. & maid's rm. $75. 700 S. Gramercy.

5-RM. mod. lower flat, with gar., nr. U.C. 4451 Burns ave. 591-585.

5 LGE. sunny rms., newly deco. $75. 110 N. Berendo. DU. 5291.

5 RM. upper 4 rm. lower, mod., tile. Gar. 846 N. Berendo. blk. H car.

5-RM. mod. lower nr. Westlake Pk. L & N car. Gar. 1024½ S. Lake.

5-RM. pleasant sunny flat, near schls. Rent $45. DR. 2689.

5 RMS., upper, sunny, garage, janitor. $60. 1922 S. Western.

5 RMS., $60. New, built-in features, shower. Gar. 1428 Reid st. RO. 6593.

5 & 6 RM. flat. 1561 6th Ave. nr. Venice Bl. & Pico car. $55. RO. 9165.

5 5-RM. mod. $40 & up per mo. Good view & light, cool air, good transp. 3 blks. So. Wilshire. 950 S. Spaulding Ave. Owner in rear.

5 LG. rms., new mah. fin., Frigidaire, tile kitchen & bath, brk. rm. Gar. 255½ S. Carondelet. DU. 8127.

5 RMS., south upper, newly decorated. Extra bed. Garage. Reasonable. 168 S. Catalina st.

5-RM. upper & lower flat. Mod. Extra wall bed. stove. furn. $35 mo. Adults. 1814 3rd ave. Owner. EM. 4281.

5-RM. MODERN UPPER. SOUTH. CHOICE LOC. REASONABLE RT. 250 S ALEXANDRIA.

5-RM. new flat, fine loc. Gar. On corner in beaut. Arlington Hts. 2501 3d Ave. Owner present 10 to 5.

5 RM. flat in rear. $35, strictly mod. for man and wife, includes garage. 242 N. BENTON WAY.

5-RM. upper, extra bed. Can rent one rm. Gar. Close in. 2827 Oak st.

5 RMS., upper So. $42.50. Pch. Ex. bd. Nr. Pico. 1532½ 5th ave. WH. 7669.

5 RMS. & bkfst. rm., upper, good loc. Gar. $40. End W car. 1946 Harcourt.

5 ATTR. rm., auto. heater, rad. range. Fine loc. 1440 Magnolia. P car.

5-RM. $50. Mod. slp. pch., locker, gar. 1144 5TH AVE. RO. 4570.

5 ROOMS, MODERN, GARAGE. 1550 SO. VAN NESS AVE.

5-RM. upper, strictly mod., rear. Gar. $30. Adults only. 2217½ West Blvd.

5-RM. upper flat, new, mod. 2687 ORCHARD AVE. W. of Hoover.

4-RM. low., up to date. $34. 182 W. 22nd st., corner Hill. Adults.

4-R. & slpg. pch., strictly mod., nr. schl. $45. 1534 6th ave. EM. 3512.

4-RM. upper. Garage. 5406 Lemon Grove av. nr. West'n & Sta. Monica.

4-R. lwr. S. Mod. Ex. bd. Gar. Adlts. 1815 S. Hobart Blv. nr. Washingt'n.

4-RM. newly dec., mod. disap. bd. firepl., shower. 2537 Leeward ave.

4 & 5-RM., hot water, Wilshire dist. 2557 White House Pl. WA. 9018.

4-RM. mod. $35. Fine location. H or V cars. 4301 Melrose. 593653.

4-RM. $40, low. so. 2 dbl. beds. Bkfst. nook, range. Adults. Desirable loc. 132 S. Virgil. ½ blk. H car & bus.

4 LGE. sun. mod., sl. pch., hdw. flrs. nr. 11 & Union. 1631 Windeld. $30.

ELEGANT 4-RM. FLAT
Best flat at best price in the Wilshire district. Tile bath, extra dressing rm. with bed. Unusually attractive. New. N.W. cor. 8th & St. Andrews. Open. Owner, DU. 1845; evenings, FI. 0155.

PHONE YOUR WANT-ADS TO THE TIMES. NO CREDIT ARRANGEMENT NECESSARY. COURTEOUS, EXPERIENCED AD-TAKERS. DAY AND NIGHT. WILL HELP YOU WITH YOUR COPY, IF DESIRED. MEtropolitan 0700.

BEAUTIFUL new 3-rm. continuous hot water. $45 per mo. to desirable tenant. Located at 249 N. Robinson St. Nr. 1st & Hoover. Temple St. car line.

$55-160 S. SYCAMORE, 5 rms., uppers. Lowest rent in Hancock Pk. ½ month rent free. Call or phone DU. 3799.

$55—5 RMS. & gar., Wilshire and La Brea dist. nr. bus. school, etc. High ground, very desirable. Call TU. 7110 or FI. 3794.

FLATS AND DUPLEXES. $40 UP— HUGH EVANS & CO., INC. 6101 WILSHIRE BLVD. OR. 1121.

FINE 6-rm. lower duplex. 2 baths. $100. Inquire 848 S. Harvard or Phone VA. 9788.

$35. 3-RM. upper mod. 2 disappear. beds, slp. pch., nr. Adams & Hoover. Adults. 2122 Magnolia av. BE. 0590.

LARGE 4-ROOM FLAT, RENT ONLY $35. OPEN TO INSPECT. 1322 S. WESTERN AVE. TEL. WA. 4569.

$37.50. 5 rms. & frt., new, mod. conv. Gar. 1833 S. Highland OR.9068.

$30—5 RM. UPPER. MOD. GAR. 134 SO. CORONADO. FI. 3738.

Hollywood —23-W

5-RM. extra porch, real fireplace, gar. Exclusive section Holly'd No. of Franklin. $65. 2143 Canyon Dr. HO. 0330.

5-RM. BEAUTIFUL NEW UPPER & LOWER DUPLEX. GARAGE. $70. 1846 N. NEW HAMPSHIRE.

5-R. including two real bedrooms, kitchen, bath, built-in Frigidaire in each flat, unit gas heating, brand new, never lived in. 1 block from Fairfax High School at 445 N. Genesee. $65 for lowers, $70 for uppers. Garage included. 5300 HOLLYWOOD BLVD. HO. 7956.

5 OR 6 rm. mod. So. $50 & $55. 538½ N. Genesee, near Fairfax High. RO. 4628.

5-RM. flat, lower, S.E. exposure, light, airy! summer rates. $100. Hollywood. 598317.

5 ROOMS, beautifully finished with electric icebox, modern, tile bath and garage. 439 N. ORANGE GR.

5 RMS., new. $40. Gas, lights, water free. 617½ N. Spalding. OR. 6957.

5-RM. beautiful flat. 1 blk. Fairfax High. 508 N. SPAULDING.

5-RM. upper So. 6-rm. upper No. Newly dec. Gar. 1832 N. VINE ST.

5 RMS. 2 baths, slp. pch., extras, lg. grounds. 2260 Beechwood. HO. 2631.

5 RMS., $55. Strict. mod. Real firepl. Blk. N. Holly. Blv. 1773 N. VINE.

5 LG. rms., new, mah. fin., Frigidaire, tile kitchen & bath, brk. rm. Gar. 255½ S. Carondelet. DU.8127.

4-ROOM flats. $30. worth $40 to desirable tenants. Only 7 min. from dn. town. 2124 Sunset Blv. DU.6243.

4 & 5-rm. flats, hand dec. walls, tile sink, bath, shower, Gar. Reas. price. HO. 3969. 1729 N. Bronson.

4 RM. lower mod. Gas range, Gar. Adults. 4627 Melbourne ave. OL. 4481.

4-RM. SUNNY UPPER, OFF SUNSET. 1341 N. NEW HAMPSHIRE.

4-RM. upper, garage. 5406 Lemon Grove ave., nr. Western & Sta. Mon.

4 RMS., extra bed, gar., $45 & $50. 5652 Franklin ave. GR. 2231.

4 RMS. $45. Gar. Fine loc. Roomy apt. Sunny. 5162 FOUNTAIN AVE.

4-R. $42. Bedr. upstrs. Ex. bd. Gar. C car. 1313½ N. Mariposa. WH. 1452.

3 & 4-RM. new, beaut. upper & lower flats. Tile sink & bath, shower, extra bed. Tiff. walls. Wonderful air & view. From $35 to $40. Gar. 1030 No. Sweetzer. HE. 2834.

3 & 4-RM. flats $40 and $50 a month, in new building. 637 N. Windsor Blvd. near Melrose & 5c car & bus. GR. 8087.

3 RMS. NEW. SOUND-PROOF, hdwd. floors, nr. H car. 843 N. ARDMORE.

3 RMS. $35, new dec., strip. mod. Gar. 133½ N. GENESEE. GR. 5588.

TO LET—FLATS—
Unfurnished

Hollywood —23-W

6510 CERRITOS PL.
Corner of Wilcox, just N. of Franklin, 3-rm. upper flat, lge. liv. rm., bedrm., tile kitchen & bath with separate shower. Plenty of closet room & dressing room. Rent only $50. Phone OR. 1179 or evenings OR. 7557.

$35, NEW, beaut. 3 & 4 rms. upper & lower flats. Tile sink & bath, shwr., ex. bed, Tiff. walls, wond. air & view. From $35 to $40. Gar. 1030 No. Sweetzer. HE. 2834.

$50—VIEW, 4 lge. rms., new, gar., 15 min. to subway, 6c fare, 597084.

SMALL flat, strictly modern, 2 beds, 5c car. 1118½ N. Wilton Pl. Owner. HO. 3314.

South and Southwest —23-B

4 RMS., $37.50. Mod., built-in bed and bedrm. 4609 S. Hoover. RO. 1457.

TO LET—HOUSES—
Furnished

West and Northwest —24-A

10 ROOMS
The type of home one seldom finds for rent, located N. of blvd., on one of Wilshire's best streets. Furnished in exquisite taste. Grand piano. Books. Complete service of fine china, glass, silver, etc. 4 master bedrms., maid's rm., 3 tile baths. Man's rm. & bath above double garage. Excellent value at $350.
WE HAVE VARIED SELECTION of best Wilshire listings. Miss Rush or Miss Stockard.
CHELEW & HOIT
Wilshire at Harvard.
DRexel 4286. DRexel 4286.
Open Sunday.

10 RMS., 3 baths, exquisitely furn. home in Wilshire, lovely patio & garden, $300.
9 rms., 3 baths, grand piano, twin beds, $150.
8 rms., 3 baths, new Windsor Sq., artistically furn. $200.
JAMES J. DONAHUE
DR. 4951, Wilshire Blvd. cor. West'n

10-RM., 5-bth., Pellissier Sq. $350
8-rm., 3-bth., stucco, Eng. $200
8-rm., Dutch Colonial $150
Open Sunday. Call MRS. METER.
The Henry de Roulet Co.
Wilshire at Western. DU. 4400.
PARKING SPACE—DRIVE IN

10 RMS., BEAUT. FURN., 2 BATHS. FINEST LOCA. 339 S. ST. ANDREWS.

10-RM. stucco, 3 baths, 3 incl. slp. pchs. 2 gars. Reas. RO. 5231, morn.

9 RMS., $150, 5 min. to Ambass., 5 bedrms., 2 baths, 3 toilets, gas furn. 2 gar. Lse. Ref. Ph. owner, WA.7114.

8 RMS.

VERY DESIRABLE
Spanish stucco. NEVER RENTED BEFORE. Owner going East for a year. There is a gallery overlooking a patio. A large studio living-room, three master bedrooms. 2 baths and maid's room with bath. Grand piano, oriental rugs, quantities of linen, silver and china. Entire house in immaculate condition. $250 per mo. Call Mrs. Bradley.
WILSHIRE OFFICE
W. I. Hollingsworth & Co.
3303 Wilshire Blvd. DU. 6601.

8 RMS., 2-STORY. Completely furn. Elec. range, washer, vacuum, also piano & radio, excel. loca. Crenshaw nr. Pico. EM. 0613 or WA. 3490.

8-RM. mod. lower dup. Comp. fur. 3 bedrms. Bkf. rm. Den. Gar. Adults. 2811 Menlo nr. W. Adams & Verm't.

8-R. 2-STY., 4 bedr., gar., comp. fur. $80. Inq. 4300 S. Vermont. VE. 4962.

7-RM. BEAUTIFULLY FURN. STUCCO HOME. WILL RENT TO REFINED PEOPLE. 1725 N. BERENDO. 599249.

7 RMS., beaut. furn. bung. on lease. $125 mo. 1068 5th ave. RO. 0596 or RO. 2861.

7-RM. attractive English stucco in Westwood. $135 furnished per mo. or $90 unfurn. OX. 3237.

7-RM. elegantly furn., 3 bedrms., dbl. gar. Gardener service. $115. 5743 La Mirada. Open inspect 10 to 4.

7-R., 2 bedrms., bung., 1 blk. L car, nr. L. A. Hi. O'stfd., player piano. $80. Key at 1111 S. Lucerne Blvd.

7 RM. bung., complete, $125, piano, gar. 111 N. Normandie av. WA.1519.

7-R. bung. mod. quiet. $85. Cls. in nc. furn. H car or bus. 204 S. Dillon.

7-R. beaut. furn. $150 to adlts. Refer. Year. 149 S. Ardmore. DU. 9685.

7-RM. bung. 3 bedrms., nr. Fairfax High & grade school. HE. 0018.

7-RM. completely furn. bung., gardener kept. $90. 178 N. MARIPOSA.

6 RMS., 3 BEDRMS., GARAGE, completely furn., fine loc. $65. Auto. accident forces me to take smaller quarters. 2154 W. 28TH ST. RO. 0223.

6 RM. comp. furn., 3 bdrms., bath upst., living rms. downstairs, furn. heat. 1 blk. W. of La Brea. 945 S. DETROIT.

6 RMS., corner, 3 bedrooms, overstfd. Nr. Westlake. Blk. west of Rampart. 201 S. Benton Way.

6-RM. dup. nicely fur., nr. schools. Gar. $110. 1033 Longwood. WH.2401.

6 RMS., slp. pch., piano, o'stuf., gar. 264 S. Burlington, nr. schools.52563.

5-RM. bung. $35. Partly furn. Close in, nr. school, lawn, shrubs, gar., automatic heater, hardwood flrs. 2446 MEADOWVALE.

5-RM. mod. bung. furn. or unfurn. 3 bedr., ex. toilet, gar. $45. Hi. view, nr. stores & sch. 6c fare. 1582 CURRAN ST. Phone OL. 2110.

5-RM., new, $75, 2 bedrms. Beaut. & comp. fur. Indiv. entrances. Sunny. All comforts of high-class home. 2114 La Salle, nr. W car. RO 3157.

5-R. HILLSIDE BUNG., beaut. furn. Tile bath, sink, bkfst. nk., lovely garden, view overlooks city. 1436 Elevado, nr. 3100 Sunset.

5-R. bung. 2 bdrms. Comp. furn. Piano. Victr. Fine loc. nr. grd. & high schl. 1646 7 ave. Own. 1647 5 ave.

5-RM. HOUSE $50. 1731 W. 20TH ST. KEY 1729. PIANO. GAR. BE. 1471.

5-ROOM Belgian design bungalow. Furnished. 4461 W. 5th st.

4-RM. unit triple bung., convenient & attractive. 2 bedrms. $60. 732 N. Gramercy Place.

4 RMS., 3 beds, tile bath, gar. & w. inc. N. Univ. 211 Juanita ave., Bev. Blvd.

4 RMS. $60. Modern, large bedroom, ext. wall bed. Adults. 4169 Oakwood ave., near Kenmore. H car.

4-RM. attractive bungalow. W. Adams dist. Garage, yard. 2749 W. 27 st.

3 RMS., 2 dbl. beds, o'stuffed, 1 blk. S. of Adams. ½ blk. W. of Vermont. Reas. 1433 Dana st. BE. 5959.

3-RM. $30. Gar. Dishes, linens, blk. W. Adams car. 2748 S. Palm Gr. Av.

3-RM. and bath, free gas, elect., good loc., adults. $30. 1646 Lucretia av.

2 RMS. and bath, completely furn. Opp. Echo Pk. 561 Glendale Blv. $17.

UNUSUAL OPPORTUNITY
Completely furnished home on beautiful Occidental Blvd. (close in.) 12 rooms, large L.R., 7 bedrms., 2 baths, 4 lavs., fine grounds, $250 per mo.
GLENN & SMITH
632 S. Western ave.
WA. 8871. WA. 7274.

BEAUTIFUL Spanish stucco bung. Comp. fur. Piano. Accom. 4 adults. Large rose garden. Excell. location. Nr. Sunset & Douglas. 1363 Lilac Terrace. Owner, MU. 7722.

BEAUTIFUL seven-room upper duplex, fine for studio combined with home. Every convenience. Garage, heat, reasonable. 2727 W. First St. Head of Lafayette Park Place.

RUSTIC cabin for lease, on hill, surrounded by 3 acres beautiful woods. Very secluded. Lights, gas. 10 min. from town. Ideal place for artist or writer. ME. 8205. Bert Griffin.

FOR lease, my hillside home, furnished in rosewood & walnut, 4 bedrms. & 3 baths, roof garden & open air fireplace. OX. 3441.

HIGH-CLASS HOMES & APTS.
KELLS & GRANT
Wilshire and Western. DU. 2000.

HANCOCK PARK RENTALS
HUBBARD & KELLY
7014 Beverly Blvd. at La Brea.
OR. 1261.

BUSINESS woman wants girl to share bungalow on Dana st., just off Vermont, 2000 block. Phone Mrs. Osborn, BE. 2293 or BE. 5589.

$37.50—½ mod. dbl. bung. 2 beds. Piano, sewing mach. Garage. 2133 W. 29TH PLACE.

$28 MO. 3 rms., bath, gas, light, ph. Furnished completely. Yard space. Garage optional. MU. 7575.

FURNISHED cottage $10 per mo. 5171 Blackwelder. W. Adams car. AX. 0918.

$30—4 RMS. No gar. 3 bds., child. welcome. Close in. 935 Sunset Blvd.

Hollywood —24-W

8 RMS., artistically furnished, 4 bedrms. Owner's home, never rented before. Beautiful location, center of Hollywood. Lease to responsible people. For appointment, GRanite 2244.

7 RMS. 4 bedrms., 2 baths, double garage, comp. furn. in every detail. Beaut. W. Hollywood location. Will lease 6 mo. or 1 yr. for $225 mo. For appointment call GL. 7164.

6 RM. GARDEN HOME, best loc., also kitchenette apt., nr. Hollywood Blvd. car & Gardner School. GR. 6776.

6 RMS., furnished, $55, 3 bedrms. 1236 N. ORANGE DR. 2 blks. W. of Highland & Sunset Blvd.

6 RMS., N. of Los Feliz Blvd. 3 bdrms., 2 baths, $150 mo. 2315 OBSERVATORY AVE. 598778.

6-RM. furnished, big yard, dble. gar. $85. 722 N. Gardner. GR. 8752.

6 RMS., slp. pch. Gar. Lge. yd. Nr. Holly Hi. 1311 N. Sycamore. 595721.

6-R. owner's home. Gar. Delightful yard. Nr. schls. $85. 800 N. Fairfax.

6 RMS. dbl. bung. 3 bedrms. Frepl. Gar. GR. 0016.

TO LET—HOUSES—
Furnished

Hollywood —24-W

5-ROOM English stucco, beautifully furnished, large living-room, open fireplace, lawn, flowers, near Fairfax High & grade school. 1 blk. to transportation. 7567 Clinton st. WH. 0888.

5-R. duplex, beaut. Franklin Ct. 2 B. rms., ph., shwr. Gar. Choice loc. ½ blk. N. Holly. Blv. 1812 N. Harvard.

5-RM. sunny dup., 2 bdrms., upstairs, firepl. 1765 N. Bronson. HO. 0841.

5 RMS., in rear, furn., $40; bet. grammar and high schools. 962 N. Ogden.

5-RM. beaut. loc. $70. Lawn cared for. Gar. 7610 Hollywood Blvd.

5 RM. house & gar. $65. Inquire 2029 Beechwood Dr., off Franklin ave.

4 LGE. RMS. IN DBL. BUNG. NICE FURN. 2 beds. Gar. $40 mo. 1682 GRIFFITH PARK BLV. Holly. car.

4-RM. ½ DBL. BUNG. WELL FURN. 4622½ MAPLEWOOD. HE. 6242.

4 RMS., 2 BEDRM. NR. CAR & SCH. $45. 964 N. VAN NESS AVE.

4 ROOMS, cutest place in Hollywood. 2065 HILLHURST AVE. 597-283.

4-RM. furn. dbl. bung., gar., $45. 1117 N. ARDMORE. GR. 9353.

4-RM. mod. bung. Beaut. loc. Adults. 1747½ N. Alexandria. ME. 2358.

4-RM. furn., gar., near Holly. Bowl. 6882 Camrose Dr., off Highland.

3 LARGE rms., nicely fur. bung., garage, nr. Santa Monica & Western av. S car. 5508 Sierra Vista ave.

3 LARGE rms., nicely furn. Garage. Adults. Nr. Sta. Monica & Western ave. S car. 5508 Sierra Vista ave.

3-R. beaut. furn. ex. bed. shwr. Los Feliz & V't. dist. 2020 Dracena. 598760.

3-RM. cosy, cheap, suitable for 2. 4439 Price st. 594563.

3-RM. SUNNY BUNG. 2 BEDS. GAR. GOOD SCHOOL. 7280 FOUNTAIN.

5-ROOM bungalow and garage. New, clean, sunny $75. 8201 Sunset blvd.

See Newell Van Derhoef
For Rentals
$75 and up. Unfurn. and furn. homes, flats, apts., etc., in Hollywood and Beverly.
THE FRANK MELINE CO.
6777 Hollywood Blvd. HOlly. 0781.

CHARMING HOLLYWOOD
$165; 7 rms., 2 baths, beautiful view. 2251 N. Gower, off Beachwood. GR. 7338 or Sta. Monica 64749.

BEAU. home, 8 rms., inclosed patio, lovely garden, 4 bedrms., 3 baths, Hollywd.'s best loc. GR. 7602. GR. 4258.

SEE THELMA WEISSER for quick action on Hollywood & Beverly rentals. 1626 Vine st. GR.4131. HO.5847.

DAINTY mod. bung., comp. furn., 4 rms., 2 beds, ph. in. 1636½ N. Serrano, so. of Hollywd. Blvd.

MRS. CARR
HOLLYWOOD Rental SPECIALIST
6331 Hollywood Blvd. Call HE. 9806.

MY home center of Hollywood, elegant furnished 6 rooms, elec. reproducing grand, large yard. HE.1779.

HOLLYWOOD RENTALS, all kinds. See MISS GREENWOOD. HO. 9419. 1122 N. VINE at Sta. Monica Blv.

LOVELY home, 3 bedrms., 2 baths, reas. Trees and grounds. HE. 2128.

SMALL artistic stucco, patio, 2 beds. Beaut. loc. $50. GL.0175 or GL.2483.

South and Southwest —24-B

11 SUNNY rms. 6 bedrms. Nr. schools. MU. 3417 or RO. 1028.

8 RMS., 3 bedrms., nicely furn. Gar. $75. 2074 W. 29. Nr. Western.

7-R. & Slp. pch. REAL HOME, comp. furn., o'stuf. & piano. 48th st. "M" car. 4704 S. Wilton Pl. UN. 6144.

6-R. $47.50, very des., lge. slpg. pch. 3 bds. H car. Nr. sch. 209 E. 52d.

5-RM. bung. Comp. furn. Mod. Desirable location, 2 bedrms. Tile sink & bath, bkf. nk., gar. Delightful surroundings. Concession to desirable tenants. Refs. exch. UN. 3728.

5 LGE. airy rm. ½ dble. O'stuf., twin beds. Gar. Adults $55. 3975 Dalton.

5-RM. furn. mod. bung. 178 W. 36 Pl. HU. 3695 W.

5-RM. fur. Gar. Adults. 5433 3rd ave. VE. 3237.

4-RM. very desir., clean, airy, quiet. ex. bed, best schls. 708 W. 47th st.

4-RM. bung., $25, 2 beds. 2427 Tallman, nr. Vmt.-Jefferson. HE. 9473.

4 RMS. Garage, $25. Lawn, flowers. Near M car. 138 W. 100TH ST.

4-RM. bung., $35, 2 beds. 2427 Tallman, nr. Vmt.-Jefferson. HE. 9473.

3-R. furn. house, rear, shr., 2 adults, $25 mo. 2566½ S.Van Ness.RO.0965.

$50. PARTLY furn. 7 rms., chicken, rabbit, pigeon equip. 50x140, fence, nr. school, yr. lease. Ph. TH. 8446.

MODERN bung., furn. or unfurn., rent reas. 2715 W. 54th st. VE.7051.

$35 5-RM., $20 4-rms., $18 3-rm., gar. & H.S., grade schls. nr. 1315 W. 107.

$37.50, newly furn. bung. 3 beds. Janitor serv. 1925 W. 38 st. UNiv. 6070.

$30—3 RMS., mod. gar. W. pd. Lawn kept. Adults. Nr. Fig. 425 W. 101st.

East and Southeast —24-C

7 RM. house, unfurn., 6 rms. house, furn. and 3 rm. house, furn. 213½ E. 115TH ST. TH. 1365.

5 RMS. $40. 4 BEDRMS. GARAGE. CHILDREN WELC. 913 E. 54 ST.

5-RM. bung., nicely furn., strictly mod., gar., in beautiful Walnut Park. $50. 346 Grand st.

3 RMS., nicely furn. $25, and 1 3-rm. $30, sep. cottages. 1166 E. 59 Pl.

North and Northeast —24-F

6 RM. $65. STUCCO. 3 BDRMS. NICE FURN. 2074 W. AVE. 35. AL 1851.

5-RM. mod. newly furn. 2 lots, dbl. gar., piano, lovely home for responsible party. $55, lease, close in. 4835 Converse st., off N. Huntington Dr and El Sereno.

4-RM. LOWER DUPLEX. $30. Two bedrms., beaut. view, nr. good schl. 4220 LATONIA AVE. GA. 3296.

COMPLETELY furn. 3-rm. bung., bath & screen porch. GA. 8632.

TO LET—BUNGALOWS—
In Courts

Furnished —24½-G

4-R. elec. furn., bedroom, extra bed, linen, silver. See this. $55, was $75. 1207½ Mullen ave. P car. WH. 9255.

4 BEAUT. newly dec. rms., $55, ex. bed, ostuf. gar. $5. F. M. E cars. 723 W. SANTA BARBARA.

4 RMS., 2 bds., o'stuf. furn. $45. Nr. S.B.U.C. 4151 1-4 Monroe. 597832.

4 RMS., 2 beds, overstuffed furn. U & V cars. 1227 W. 28TH.

4 RM. nicely furn. newly dec. 2 bds. tile bath, shower. 920½ S. Berendo.

4 RMS., $60. Beaut. furn. Nr. Westlake Park. 415 S. BURLINGTON.

4 & 3-RM. bungs., 2 beds. Beautiful Court. Call at 962 S. HOBART.

3-RM. overstuffed fur. $40 mo. including light & gas. 1409 Mohawk st. DR. 6401.

3-RM. mod. bungalow, bedrm., extra bed. Clean and attract. $40. 1643 Arapahoe. BE. 7468.

3-RM. overstuffed fur. 1 week free rent. $40 mo. including light & gas. 1409 Mohawk st. DR. 6401.

3-RM. ovstfd., bedroom & ex. bed: tile bath, shower, bkft. nk. Reas. rent. 1830 N. Mariposa, Hollywood.

3-R. $30. Cls. in N. Sunset nr. Beaudry. $35 White Knoll Dr. MU. 6666.

3 RMS. $40, $45. Dres. rm., tile bath. 1781½ W. 21st st. nr. Normandie.

3 RMS., cosy, ex. bed, roomy. 1½ bl. S.B.U.C. 4441 WILLOWBROOK.

3-RM. comp. furn., hdwd. floors, two beds. 258½ N. BURLINGTON.

2 RMS. & bath. ½ dble. wall bed, newly dec., pk. 50. H car. 309 E. 53.

$40 & $45 per mo. Nicely furn. 3-rm. bung. 1216½ S. Mariposa.

NEW AND BEAUTIFUL
$37.50 inc. gar., overstuffed furn., tile bath & sink, wonderful view & air. 819½ Kodak Dr., near cor. Marathon & Maltman. OL. 2550.

Spanish Garden Court
3-RM., bedrm., ex. bed, bkfst. nk., artistically furn., tile bath, shower. Hillside loc., nr. Holly. car, 6c fare. 1388 EDGECLIFFE DR. OL. 4814.

$25 SGL. BUNG. APTS.
Fully furn., incl. gas, light, H.W., shower. 1225 W. 39 Pl. VE. 8754.

$40. HOLLYWOOD, single apt. ½ blk. Santa Monica Blvd. O'stuff. Mod. 1017 COLE AVE. Gar.

$40. HOLLYWOOD, SGL. APT. GAR. ½ BLK. SANTA MONICA BLVD. O'STUFD. MOD. 1017 COLE AVE.

$40 & $45 per mo. Nicely furn. 3-rm. bung. 1216½ S. Mariposa.

$30 MO. ALL new dbl. bung. in court. Close in. gar. 129 E. 31 ST.

$32.50, 2 ROOMS, FURNISHED APT. 1420 E. 75TH ST. BE. 3325.

Unfurnished —24½-H

4 RMS., $40. Bkft. nook, front bung. 2933 Van Buren Place. EM. 6987.

4-RM. $30, ex. bed, free parking. 1065 LILLIAN WAY, Hollywood.

4 RMS., $40, Hollywood, tile bath, ex. bed., wond. loc. 1402 Edgecliff Dr.

3-RM. VERY ATTRACT. BUNG., $30. GAR., $5. 6025½ 10TH AVE.

3-RM., $32, hardwood floors, tile bath. 2956 Marathon ave.

LIGHT, airy & clean. $40. Gar. $5. Responsible adults. 5123 Raleigh. 1 block S. of Melrose, off Wilton.

936 N. SERRANO, 4 rooms, 2 bedrms. Bath with shower; screen porch, built-in refrigerator. $50.

5326 S. OLIVE, 3 RMS. & GAR. $33. OWNER. YO. 2293.

$30. 4 RM. mod. Gar. $5. Nr. bus. red. yel. cars. 1166 N. Mariposa. Holly.

$30. 3 rms., modern, garage. 1458 W. 50th st. near Western.

TO LET—HOUSES—
Unfurnished

West and Northwest —25-A

16 RMS., 12 bedrms., beau. res., 4 ba. Su... st. 1 mo. free. 1134 S. Fedora.

TO LET—HOUSES—
Unfurnished

West and Northwest —25-A

16 rms., 4 bths. No. of Wils...$300
12 rms., 3 bths., subletting...$150
10 rms., 3 bths., drapes inc...$185
9 rms., No. of Wils. $125
Bung., 6 rms., care of lawn inc.$115
DU. 3300. Mrs. Wood.
LAACK & WILLIAMS
6th street at Oxford ave.

14-RM. 3 bth. Serrano.........$175
11-rm. 4 bth., 2 servants' rms. Hancock Park 250
10-rm. 4 bth. nr. Wilshire..... 200
9-rm. 3 bth. corner.......... 150
7-rm. cor. stucco bung........ 90
Open Sunday. Call MRS. MEYER.
The Henry de Roulet Co.
Wilshire at Western. DU. 4400.

12 RM. 5 garages. $85. 1844 W. 11TH ST.

10-RM. house in BEVERLY HILLS, 5 bedrooms, 3 baths. Beautiful grounds and exceptionally well cared for orange grove. A most desirable home for family with children. $200 per mo. on long lease. Call Mrs. Bradley.
WILSHIRE OFFICE
W. I. Hollingsworth & Co.
3303 Wilshire Blvd. DU. 6601.

10-ROOM house, well located. Somewhat old-fashioned, but a real home, with porches, garden & garage. Will rent unfurn. or partly furn. to relia. perm tenant. 942 S. Bonnie Brae.

10-RM. residence, 2 baths, newly decorated, modern, near L. A. High. Ph. ORegon 3528.

9-RM., 3-bth. beautiful Span. stucco home. Only 2 mos. old. Hancock Pk. $250.
Attractive home. 5 bedrooms, 3 bths. Beautifully located, N. of Wilshire, W. of Western. $150.
See Miss Stockard or Miss Rush.
Wilshire at Harvard
CHELEW & HOIT
Wilshire at Harvard.
DRexel 4286. DRexel 4286.

9 RMS., Spanish stucco, nr. Wilshire Blvd. Maid's rm. Nr. schools, cars & stores. $125. ARTHUR S. BARKER CO., 3867 W. 6th. WA. 1952.

9 RM. mod. house, 2 baths, gas furn. double gar., bet. 2 car lines, excel. school dist. Apply 909 S. ST. ANDREWS PL.

9-ROOM Dutch colonial house, desirable locality for schools and transportation. Phone WH. 1270.

9 RMS., 3 baths, $150 mo. 135 S. Wilton Dr. Ph. owner. WA. 9784.

9-RM. 5 bedrms., 3 baths, dbl. gar. $150. 149 S. Ardmore. DU. 9865.

8 RMS., 4 bedrms., gar., suitable for renting rooms $80
5-rm. bungalow, garage $60
4-rm. double, garage $37.50
Wilshire & Hollywood rentals, call Leming, 5842½ Melrose. HE. 3909.

8 RMS., 4 bdrms., 2 open fireplaces, gar., beaut. loc., nr. school, can sublet. $100. 129 N. Wilton Pl.

8-RM. new duplex, $120, 3 bedrms., 2 baths, unit heat. Frigidaire, near La Brea & Wilshire. OR. 1484.

8-RM. PALATIAL CORNER dupl. $200, nr. Wilshire. Call WH. 1195. MISS SACKETT. 364 S. LA BREA.

7-RM. new home, with 2 beautiful tile baths, every convenience known. Artistic & well arranged. Basement furnace, elect. controlled. Located at Carthay Center. Dickason, 1039 S. Fairfax.

7-ROOM modern bungalow, corner lot. 2300 Buckingham Road. $65.
—Owner—
VAndike 5294. GLadstone 9257.

7-RM. beaut. cor. dup., new. Wond. view. Unit heat. $100. 2 blk. L.A. Hi. 1102 Keniston. Open. DR.0016.

7 RMS. DOUBLE GAR. 951 N. OXFORD AVE.

7-R. dup. lge. liv. din. rm., hand dec. 3 bdrms. 3 baths. 1440 Victoria av.

7 RMS. beaut. new brick dup. 3 bedr. 2 bths. Very reas. 1246 Meadowbrook.

7 RMS., 2 story residence. 1328 W. 5TH, betn. Bixel & Lucas. $50. Adts.

7-ROOM unfurn. house. Adults only. 924 S. Hoover st. DU. 6071.

6 LARGE rooms, 3 bedrooms, fireplace, gas heater, Ruud water heater, extra toilet, 2 tubs, screen porch, garage. Shady side cement paved street, close in. No objection to children. 361 N. RENO STREET.

6 RM. bung., 3 bdrms. 309 & 367 N. Reno. $75 & $65. Open 10 to 5 or shown by appt. HO. 1505.

6 LGE. rms. DUPLEX. 1049 REDONDO BLVD. Wilshire district. Schools & bus. WH. 1428.

6-RM. south ½ of 2-story duplex. 2 bedrms. & breakfast rm. Hancock Park. Owner. WH. 1754.

6-RM., 3 bedrms., lge. yd. Gar. 2 car lines. $35. 1817 S. Bonnie Brae. HE. 8101.

6-RM. attrac. lower, tile bath & sink, ex. bed. Beaut. yd. flowers. Gar. 2209 10 av., 2 bl. W. Wash. Key upst.

6-RM. modern duplex, 3 bdrms. 419 S. Wilton Pl. Very choice. Rents reduced. FI. 1322; WA. 5226.

6 RMS., MOD., SUNNY DUP., 3 BDRM., GAR. 1063 S. OXFORD. EM. 5927.

6-RM. house, 3 bdrms., garage, $35. Also 4-rm. house, 2 bdrms., $25. 1209-62½ W. 25TH ST.

6-RM. mod. lower dup. Home or income. 3 bedrms. extra bed 2 baths. Beaut. decorated. 1408 S. Burlington.

6-R. bung., 3 gar., basement, close in, nr. Belmont Hi Sch. $60. 200 S. UNION.

6-R. dup., 3 bedrms., gar., sunny side. $90. 825 Beachwood. HO. 7642.

6 RM. 3 bedrms. Stucco, perf. cond. Fine loc. DR. 1788. HO. 3286.

6-RM. with gar. $50. 1053 N. Figueroa. HE. 2917.

6-RM. upper duplex. $75. 1208 Keniston av. nr. L.A. Hi. GL. 1591.

6-RM. modern house, gar. 2309 W. 29TH Pl.

6-ROOM bungalow. Garage 619 No. Gramercy Place. Phone HO. 6637.

6 ROOMS, just decorated, large lot, close in. Adults. $35. TH. 1674.

5-RM. stucco bungalow, 2 bedrms., breakfast nook, garage, desirable surroundings. 561 N. IRVING. WA. 5314.

5 RM. mod. bung., nr. 5c car, School & stores. A-1 neighborhood. 2510 Virginia Road. Ph. OR. 9604; eve., WH. 0133.

5 LGE. rms., attr. new duplex, tile bath, with 7-ft. blt.-in dress. table, view lot, 1 mi. S. of L.A. Hi. $60. Water pd. 4725 W. 17th. OR. 3347.

5 ROOMS, $35
½ new dbl., gar., 2135 DUNSMUIR. WE. 2555. Sunday.

5 R. ATTRACTIVE UPPER DUPLEX NEWLY DECORATED. GAR. $45. GOOD LOCA. OWN., HE. 2922.

5 RM. house, new, double gar., lawn. 3827 SATURN ST., nr. Pico & Pruess Rd. $55. Owner. HO. 9049.

5-RM. mod. bung. Gar. $50. Close L.A. High. Pico car to 1207 Royal Court st. Shown 11-5. Eves. ph. 554-440.

5 RMS., beaut. lower duplex, near L. A. High. Exclusive location. Phone, garage, adults. $65. 1238 Harcourt.

5-RM. ½ dbl. bung., mod. & conv., heaters in bedrms., nr. school, stores & transportation. WH. 9652.

5-RM. classy stucco bung. 4504 W. 12th st., cor. West Blvd., nr. L. A. High. $55. Open. RO. 9165.

5 LG. rm. new $50. 1187 Queen Ann. Elec. ice box. 2 blks. E. L.A. High.

5 RMS., $50. L.A. High 4 rms., $35. 6 rms. $75. Harvard & 9. WH.5394.

5 RMS. modern, clean, good neighborhood. F cars. 2269 W. 30TH ST.

5-ROOM cottage. 1214 S. Union ave. $30. Water paid. BE. 9181.

5 RMS. $50. BKFST. RM., NEW. 1327 S. CARMONA AVE. OR. 3790.

5-RM. mod. stucco bung., gar., 3 blks. off Sunset. 3823 Fernwood ave.

5-ROOM cottage. 1214 S. Union ave. $30. Water paid. BE. 9181.

5 RMS., bath, auto. htr., $37.50 with gar. Adults. 2835 S. PALM GROVE.

5 LARGE rms., close in. Good location. 954 White Knoll Dr. MU.6873.

5-RM. mod. with garage. $45 Call at 2069 W. 30TH ST.

4-R. Span. stuc., gar., furnace, range, ext. bed, buffet, ref. 2 blks. C car. $42.50. Adults. 3605 Ellsworth, 1 blk. N. of Bellview & Maltman.

4 ROOMS, GARAGE, NEW. $45— Wall bed, close to bus and car. 847 N. POINSETTIA PL. TU. 3511.

4-RM. CHARMING BUNGALOW
Desirable and strictly modern. 2040 Dracena Dr. Ph. 596891.

4-RM. attractive half Beverly Hills double bungalow, extra bed, garage, $50. 1124 S. Palm Dr., nr. Pico.

4-ROOM bung. & gar. Nice loc. Convenient to car & schools. 2020 2nd ave. $40. EM. 6284.

4-RM. attr. dbl. stucco, bkfst. nk., ex. bed, firepl., gar. $42.50. 6c car. 2332 ECHO PARK AVE. Phone OL. 3110.

4-RM. mod. ext. bed, range. $50. 2221 4th ave., corner 23rd.

4 RMS., ½ dble. Gar. Close in. Redec. $40. 1710 S. New Hampshire.

4-RM. ½ dbl., new, mod., extra bed. $37.50. Nr. Edgehill. 3928 W. 28 st.

4-RM. rear. 2 bedrooms, near Adams & Vermont. $25. 2688 JULIET ST.

3-RM. duplex, stucco, new, $35. 1350 Mohawk, cor. Montana.

WE CAN RENT
Your houses, flats, apts. Call us
L. WOODWARD
3875 WILSHIRE. DU. 8042.

BARKER BROS. Free rental information bureau will help you to quickly find the place you want at the price you want to pay. No obligation. 7TH ST., FLOWER & FIGUEROA.

HAVE you steady employment? If so, why rent? I will sell you a new 5-r. mod. home. Hi ground nr. Pico-Fairfax dist. Your rent pays for it. 5930 PICO BLVD. WH. 4312.

$35. 1207 N. ALVARADO. half blk. N. of Sunset. 3 rooms and inclosed sleeping porch, garage. Adults only.

FOR RENT
Modern 8-room duplex, million-dollar view. Wilshire district. $150 month. Adults only. 1121 4th ave. VA. 9074.

BEAUTIFUL units with garage at 537 N. Sycamore, Hollywood. Phone GL. 2764.

CARTHAY Center, 1 side beautiful Spanish Duplex. 6549 Sloat Drive.

TO LET—HOUSES—
Unfurnished

West and Northwest —25-A

RENTALS
NEW DUPLEXES, FLATS AND APARTMENTS. MISS HALL.
PAUL H. SCHRADER CO.
363 S. La Brea. WH. 4461.

Free list of
ALL BEST WEST SIDE HOMES
3975 Wilshire, cor. Wilton. DU.7414.

BEV. Hills—New Span. 2-sty. 4-bedrms., 3 baths. $200. 249 S. Speedway Dr. OX. 3990.

ATTR. 5-rm. 1142 S. Curson ave. Real home, enclosed yard, dbl. gar. $60. Call at 1113 S. Stanley. WH. 4570.

MODERN 4-room bungalow in rear. $32.50. 536 NORTH SERRANO AV.

$60—5 RMS., 3 beds, garage. 923 N. Van Ness ave. Owner, WA. 7675.

Hollywood —25-W

14 RMS., 4 baths, park, $300. 1901 Argyle. GR. 2646.

11 LGE. rms., sun porch, 3 baths, maid rm. A REAL HOME. beaut. grounds. Janitor service & water pd. $453 FOUNTAIN.

8-ROOM attractive modern home centrally located. $100 per mo. HO. 5627. 1944 Canyon Drive.

8 RMS., modern, 4 bedrooms, $85. 5600 Harold Way, cor. St. Andrews, nr. Holly. Blvd. & Western.

6 RM. stucco bung., 3 bedrms., tile sink, bath, shower. 7461 Fountain ave. $65. Ph. WH. 1297.

6-RM. STUCCO. 3 BEDRMS. & GAR. $65. 964 N. VAN NESS AVE.

6-RM. ATTRAC. HOME. 3 BEDRMS. GAR. $65. 7512 LEXINGTON AVE.

6-RM. beaut. stucco with large gar. 2519 Beachwood. HE. 8862.

6 RM. bungalow, every conv., gar. 5226 Lexington. $65. HO. 8879.

5/4 SPACIOUS rms., hillside bungs., $50 up. unfurn. $90 up furn. Wond. view, every conv. Off Sunset. 8487 FOUNTAIN.

5-RM. mod. in beaut. Laurel Canyon, handy to bus. $50. GL. 4503.

5 RMS. ½ dbl. Tile sink, nk., bath & shr. Gar. 943 N. Hudson. HE.8255.

5 RMS., BEAUT. LOC. $70. Lawn cared for. Gar. 7610 Hollywd. Blvd.

5 RMS. & gar. 1319 N. Ridgewood Pl. HE. 2219.

5 RM. cottage. $42.50. 8011 Norton ave., W. Hollywood. Owner. VA.9788.

5-RM. cottage. $42.50. 8011 Norton ave., W. Hollywood. Owner. VA.9788.

4 RMS., $60. For 1 year lease, last month free. Beautiful artistic bung., located in heart of Hollywood, close to shopping center & transportation. See 1209 Poinsettia Dr. Dickason, OR. 1203.

4-RM. attractive apt. & gar. 3 baths & shower. Loc. Central Hollywood. 5650½ De Longpre.

4 LARGE rms., newly dec., bkfst. nk. 2 bdrms., 1538 McCADDEN.

3 RMS., $40, exclusive studio bungalow, bath, garage, garden. 4351 Willowbrook ave. MU. 1241.

3-RM. ½ DOUBLE. $35. 5111 1-4 HAROLD WAY, NR. NORMANDIE.

3 RMS., ½ dbl., nook, $30, 942 N. Oxford, nr. Western & Sta. Monica.

3 & 2-rm. single homes, rear, gas range, 4654 La Mirada, nr. Vermt.

RENTALS IN HOLLYWOOD
Stores, residences, offices and garages. Rental Dept.
HOLLYWOOD MINT REALTY CO.
1763 Cahuenga. HO. 8447.

$50—FOUR-RM. STUCCO DBL. AND GAR. NICE LOCATION. PHONE OLympia 1171.

$45. MODERN bungalow, auto. heater, tile bath, large living rm., 1 bedrm., dinette, garage. 1719 N. SERRANO.

NEW mod. home, 3 bedrms., 2 baths. Nr. Studio City. Reas. Call ofc. hrs. DR. 4934.

$50—½ DBL., 4 rooms, up-to-date; gar. Adlts. 1143 N. Alexandria av.

DELIGHTFUL home, new, best location. HE. 2128.

South and Southwest —25-B

7 RMS., mod. bung. & gar. $60 or $50 on contract. 2654 2nd ave. OR. 3645.

6 RMS., 3 bedrms. Yard for children. Mod. Nr. 3 car lines, gram. & high school. $55. 1122 W. 74th st.

6 RMS., nr. Vermont & 51st st. Ph. UN. 3015 morns. Inq. 944 W. 51ST.

6-RM. mod. house, 3 bedrms. Bath, gar. 1300 W. 60TH ST.

6 RMS. mod. lge. yd. & gar. Nr. cars. Reas. 3948 Dalton Ave. VE. 5002.

5-RM. new stucco, tile sink & bath. $35 mo. 628 W. 91st st. See owner. R. W. Shoettler. VA. 8562.

5-RM. 2 bedrms., gar., within 3 blks. of grammar & hi schl. Nr. 3 cars & bus. 3960 S. Hobart Blvd.

5 RMS. ½ new dble. Mod. Built-in bed. Nr. good school. 5162 Ruthelen st. UN. 0765.

5 LGE. rms. & gar. screen porch. hd. flrs. 331 W. 51ST ST.

5-RM. new dec. Nr. Tile bath & sink. Nr. school & car. 4121 S. Harvard.

5-RM. bung. & gar. $45. Children welcome. 5823 HAAS AVE.

4-RM. new stucco. $30 mo. This is a beauty. Automatic heater. 3633 8TH AVE.

4-RM. house, built-in features, shrubs, fish pond. Very attractive. Garage. 686 West 60th st.

4 RMS. ½ double bungalow, on M car line, near school & stores. 373 W. 42nd st. $45.

4-RM. & nook, ½ dbl. mod., extra bed, py. st. $40. 4609 2nd ave. VE. 9795.

4 RM. dbl., extra bd., nr. Western sch. Gar. 1581 W. 50TH ST.

4-RM. mod. bung., gar., $40. 240 W. 33RD ST. EM. 6457.

3 OR 4-rm., gar., wtr. pd., lawn kpt. M car. Key at 1476 West 48th st.

3-RM. & bath bung. in rear, $20. 528 W. 54th st. Call HE. 7377.

$50. PARTLY furn. 7 rms., chicken, rabbit, pigeon equip. 50x140, fence, nr. school, yr. lease. Ph. TH. 8446.

$40. MOD. 4 rms. 2933½ Van Buren Pl. EM. 6987.

INGLEWOOD, 4 lge. rms., mod., hdw. flrs., gar. ½ acre. BE. 1483.

East and Southeast —25-C

5-RM. $40. MODERN HOUSE. GARAGE. 622 E. 35TH ST. BE. 3325.

DITMAN—1161 So. Ditman. 4-rm. house, unfurn., or partly furn.

North and Northeast —25-F

6 RMS. hse. modern, $50 mo. by year. 4412 Bernice st. Key 4405 Bernice.

6 & 7-RM. beaut. homes, reas. rent. Acacia Hills, Glendale. DU. 5564.

5-RM. house, $20. 3 rms. rear, $18 mo. R. P/car to Indiana. 3645 E. 5...

5-RM. nice & clean, fine neighborhood, lovely location. 6164 Mesa ave., off York Blvd.

3-RM. bung., wonderful view, all modern equip. $25 mo. Gar. extra. Address 4327 Glen Albyn Drive.

TO LET—BEACH—
Resort, Mountain Property —26

AVALON—2-r. & kitch., fur., $20 wk. 330 Metropole ave. UN. 2604. L. A.

CATALINA, beautiful furnished hillside home, by week or month, reasonable for balance of season. FI. 0531.

CATALINA attractive home avail. Sept. 1. Accom. 6. rent reas. EM. 4674.

WILMINGTON PARK—2 rms. & bath, part furn., cor. K & Flint. $16 mo. UN. 2604. L. A.

5-ROOM cottage, 917 E. Bay Front, Balboa. $175 for month. Apply on premises or phone WA. 2460.

TO LET—FOR BUSINESS—
Miscellaneous —27

TO lease for term of years, ground for service station on whole or any part of block of 343 feet on north side of West Adams street between Victoria and Wellington. Stafford. VA. 7229.

WESTERN AVE. 99-yr. lease with option purchase 30th yr. Low price. E. front lot near Fifth. 60x140 to paved alley. Owner. H. R. NELLES. 415 Van Nuys Bldg. Bus. TU. 9348.

DANCE studio. Splendid location, furnished, piano. Excellent floor. Corner near West 7th. $40. DR. 4339.

FOR lease, store rm. & factory combined. Good business location. C. A. Peterson. 10th & Vermont. DR. 5268.

VENTURA frontage, 50 or 25 ft., for lease, near studios. VA. 4096.

Stores, Shops, Lofts —27-B

$55 PER MO., in heart of Hollywood. next door to West Coast Theater. This location is just ripe for a lady's shop, beauty parlor, tailor, shoe shop or any kind of business. Good lease. 5532 Santa Monica Blvd., near Western.

STOREROOM for DRYGOODS, MILLINERY. New bldg. 4263 S. Broadway, nr. Vernon. L. A. Owner, B. Cannard, 1729 E. Bdwy., Long Beach. Ph. 323358.

BRAND new store rms. Close in. Wonderful business cor. for drug store, dry cleaning, ladies' apparel, delicatessen, market, etc. Cheap rent. 1401 Crown Hill, corner Lucas.

DESIRABLE space, Hollywood blvd., suitable auto painting, top & body building, etc. Rent $100 mo. or lease. Call Selby, MU. 8131.

BEAUTY PARLOR SPACE FOR LSE. WONDERFUL LOCATION
HARRY G. HENLEY CO.
319 BROCKMAN BLDG. TR. 6326.

FOR RENT — Space for grocery in market. Good location. Rent reasonable. 4502 W. PICO ST.

$25 MO., four stores. Brick bldg., 2 mos. rent free. Need grocery, market, barber, etc. 9027 Compton ave.

WE want a vegetable stand & meat market at 7477 Melrose ave. Low rent. Ph. HO. 8088.

L. A. MOTOR Inn MARKET bldg. W. 1st & Rosemont. Separate store rm. 16x37. Phone WA. 6068.

TO let, wonderful location for tire & battery shop. Will make inducement to right party. Kenmore Super-Service Station, 3rd & Kenmore sts. See Mr. Phillips.

LONG lease, reasonable, new cor. bldg. for drug store, 1 of Pasadena's busiest sts. 1375 North Wilson, Pasadena.

TO LET—FOR BUSINESS—
Miscellaneous

Stores, Shops, Lofts —27-B

CENTRAL ave., 1543 & 1547. New store. Terms to suit. HU. 6907-J. 1566 E. ADAMS ST.

STORE, brick bldg., 40x110, suit. for gar., showrm., light industry. Reas. 4101 Pasadena Ave. GA. 3670.

2 STOREROOMS in new bldg., $35 & up. suit. any bus. 1132 N. La Brea.

Offices and Desk Space —27-J

HOLLINGSWORTH BUILDING
6th & Hill Streets. Space to suit all professions. Suites 300 to 1800 sq. ft. Partitioned to suit tenant. Phone Bldg. Mgr. TR. 9651.

OFFICE FURNITURE for rent, complete office outfits and single pieces. We deliver and bring back at your convenience. Rental applies on purchase. Easy terms. 211 W. 2ND ST.

MORTGAGE GUARANTEE BLDG. 626 S. SPRING ST.
Desirable offices or entire floor. Apply at office of building.

FOR LEASE—VERY DESIRABLE OFFICES ON LARGE LOBBY OR FACING STREET, ON SECOND FLOOR. REASONABLE RENT. PH. TR. 1131. ASK FOR MR. AYRES.

UNFURNISHED office with reception room privilege and steno. service. Phone. Attorney preferred. Ref. exchanged. 1400 CHAPMAN BLDG.

FOR RENT—A FEW GOOD OFFICES FOR IMMEDIATE OCCUPANCY. APPLY ROOM 404, SOUTHWEST BLDG., 130 S. BROADWAY.

DENTISTS & DOCTORS
Desirable offices, long lease, low rent. 413 Jewelers Bldg., 747 S. Hill.

RENT—A DESK or complete office outfit from us. Apply rental on purchase later. Lou Skeels, 1912 S. Main. WE. 6105.

DELTA BUILDING, outside offices, single and en suite. Some furnished. Apply Room 718, 426 S. SPRING ST.

FURNISHED private office, desk space, phone & steno. service. 417 Sun Finance Bldg.

1105 STORY Bldg. Best loc. furn. suite or priv. office. Might sell furniture & lease. VA. 2678.

WILL share desk, phone, typewriter. I am in about 1 hr. mo. $7.50 mo. Call afternoon. 428 Douglas Bldg.

FURN. priv. office, reception room & phone, $45. 429 Western Mutual Bg. TU. 5882.

LISSNER BLDG.—Pleasant light offices. Fine central location. $17.50 upward. FA. 2194. 524 S. Spring.

FOR RENT—Large well lighted office. Furnished. $30 month. 426 H. W. Hellman Bldg.

DESK in furn. office, $15. 923 Loew State Bldg. VA. 0427.

DESK in furn. office, $15. 923 Loew State Bldg. VA. 0427.

MAIL & phone service. Forbet, 487 Chamber of Commerce Bg. WE. 9127.

$15 MO. Furn. desk space. Tel. service. Free parking. 518 W. 9th st.

$2.50 PHONE desk, mail serv. Spring Arcade Bldg. Suite 701. Anne Moore.

OFC. in new bg. suit. for dr. $20. 1132 N. La Brea. Open wk. da. GR. 4612.

PANTAGES Bldg. Choice offices, single or en suite. RM. 304. VA. 6596.

Industrial and Business Pty. —27-K

HOLLYWOOD industrial property, 843 to 849 Seward, lot 100x131, 3 stores, 5 rm. living quarters, shop 37x44, warehouse 25x100, 2 garages. Unimproved street. 50x90, will lease for term of 5 years. HE. 3929.

FOR lease, 6 modern factory bldgs., well located, 1000 to 3000 sq. ft. Some free rent. BRADSTREET MILLER, 5850 Santa Fe Ave. DE. 2212. Rent $35 per mo. & up.

$60 PER MONTH
3000 sq. ft. Hill st., fine for storage or light mfg. AX.5704; TH.6562.

NEW 1-story brick daylight building, close in; 4500 sq. ft. $100 per mo. CENTRAL REALTY CO. VA 1212. 1208 Loew's State Bg.

IN the heart of Hollywood. 4000 sq. ft. mnfg. bldg. Rate reasonable. Phone OR. 3526.

TO LET—MISCELLANEOUS
Suburban, Country, Etc. —28

ARCADIA. To let, 5 ac. best soil, water house, outbldgs. $700 a yr. Owner, 836 E. Bailey, Whittier.

INGLEWOOD, 4 lge. rms., hdwd. flrs. Gar. ½ acre. BE. 1483.

FOR rent, beautiful home with or without chicken equipment for 1500 chix. 14237 E. Van Owens St., Van Nuys, Calif.

5-RM. bung., nr. Oneonta. Fireplace. Near car line. Open Sunday. 2050 Fletcher ave., So. Pasadena.

Poultry and Rabbit Ranches —28A

GARDENA poultry ranch lease for sale and R. I. Red stock, about 275 large & small. $225; lease $20; well loc. Good house and equipment for 400. After Sun. Gardena Realty Co.

LEAVING city, must rent or sell 2 A. model chicken ranch. Very modern 6-rm. house, gar. All kinds of fruit & flowers. Equipped for 1000 chickens, near schools, stores & car. Immediate possession. 619 Nicholson Ave., Monterey Park.

5-A. good farm in Santa Mon., house, barn, water. $50. VA. 7702.

Farms, Ranching Lands —28-B

FOR lease, 40 acres, consisting of 30 acres peach and 10 acres apricot trees, bearing. Excellent water conditions. Fully equipped. 6 room house and outbuildings. Owner wishes to retire, account of old age. Will make attractive proposition to right party. Address R. box 429, Times Branch.

MISCELLANEOUS

FURNITURE—HOUSEHOLD
GOODS, Sale, Exchange —30

PHONE YOUR WANT-ADS TO THE TIMES. NO CREDIT ARRANGEMENT NECESSARY. COURTEOUS. EXPERIENCED AD-TAKERS. DAY AND NIGHT. WILL HELP YOU WITH YOUR COPY. IF DESIRED. MEtropolitan 0700.

ANTIQUE colonial mahogany secretary $165. Colonial mahogany chest of drawers, carved columns, $225. Walnut arm chair, upholstered genuine tapestry, $85. All nice condition. VA. 7309.

SACRIFICE 2-piece mohair set, $95. Coxwell chair, $22.50. 9x12 velvet rug, $24.50. 7-piece gen. wal. dining set, $45. At 3507 W. WASHINGTON, cor. 5th ave.

GAS range, 23 different makes. Reliable. S. O. White and N. T. $17.50. C. Jewel White and N. T. $15. Low ovens $6. Try in your home, then pay. Standard Stove. 3640 S. Main.

SELLING out furn. for 4-family flat, overstuffed, good rug, stove, washing machine, davenport, gas heater. Will sell all or by the piece. 445 W. 69th. corner S. Figueroa.

MAKE OFFER—4-rms. of good furniture, including 3 large Wilton rugs, gas stove, Victrola with records. Call 1915 6th Ave. Sun. Aug. 21st between 9 a.m. & 4 p.m.

FURNITURE 7 rms. 12x15 blue and rose chenille rug, 8.3x10.6 Karnak, 9x12 Bungar Wilton, some miscellaneous goods. Reas. 7267 Clinton st.

WALNUT bedrm. suite, 9x12 chenille rug. Domestic portable sewing mch., radio. Royal sweeper. No dealers. HE. 3425.

6 ROOMS used modern furn. Must sacrifice for cash. You will not be interested unless you want real fine furniture. EM. 5464.

YOUR CREDIT IS GOOD AT ROCK-BOTTOM PRICES
STAR FURNITURE CO.
3573 WHITTIER BLVD. AN. 3890.

GAS ranges, $5 and up. 100 to select from 40-lb. new cotton mattresses, $4.95. The Orange Front, 131 South Spring St.

MUST sell furn. 9-rm. Wilshire home. Everything, incl. Wil., Chinese and oriental rugs. 232 S. OXFORD.

USED furn. helps pay for new. TR. 0771 for appraiser. GOODAN-JENKINS FURN. CO., 724 S. Bdwy.

$20 9x12 BRUSSELS RUGS $8.95
$34 8.3x10.6 Velvet Axmin. ..$16.95
Western Dept. Store, 237 S. Bdwy.

VELOUR set, 3-piece, $50; davenport table, $10; dining-rm. set, $25; piano, $150. HE. 6461.

RUGS, 9x12, new Bagdad Wilton $55. Two 9x12 fringed velvets, cheap. 1138 N. La Brea. GL. 8911.

2 NEW 50-lb. front icer refrigerators. Jewel, eastern hardwood, less than wholesale cost. 418 N. HOOVER.

5 RMS. of fur., includes 3-pc. mohair overstuffed, walnut bedrm. suite, sacrifice. 1169 ISABEL ST.

1 BDRM. set, twin bds. 100-lb. white porcelain BOHN refrigerator. Almost new. OX. 3137.

BARGAIN oriental rugs. Call GR. 8949.

BEDRM. suite. National pressure cooker new, cheap. 5652 De Longpre.

ELEC. washer, Whirlpool, like new, cost $150. Take $80. 1825 W. 65 Pl.

32-PC. dec. dinner sets, $3, $3.75; 38-pc., $4.75. 42-pc., $5. 3103 S. Main.

HI-grade furn. & rugs of 9 rms. by the piece. 1188 S. BRONSON.

WANT to buy furn., carpets & stoves. Colyer's 507 S. Main st. VA. 1251.

5 RMS. good furniture for sale. A-1 cond. 5537 Fountain ave. HE. 6167.

MAHOGANY enameled day bed, fine mattress. WAsh. 3984.

WALNUT bedrm. suite, 9x12 chenille rug. Royal sweeper. No dlrs. HE.3425.

ANTIQUES BOUGHT & SOLD—Graber, 617 N. Western. HE. 8632.

ORIENTAL rug 9x12, rich dark colors. Bargain. MU. 4249.

LARGE variety new & used furn., rugs. Sell cheap. 112 E. Jefferson.

WALNUT bed, single, mattress & spgs. Very cheap. HO. 0330.

FURNITURE—HOUSEHOLD
GOODS, Sale, Exchange —30

Washington Furniture
WHERE THE BEST COSTS LESS
5-pc. genuine wal. bedroom set, with coil spring & matt. ...$77
Wal. table, buffet & chairs....$69
3-piece velour set $69
White enameled range $45
BE SURE AND SEE OUR
4-Rm. Outfit, $119
Which includes a 5-pc. din. set, 4-pc. bedroom set, overstuff set, gas stove & chair.
ALL NEW FURNITURE
YOUR CREDIT IS GOOD
WASHINGTON
FURNITURE CO.
1806 So. Main St.
OPEN EVENINGS

ENTIRE FURNISHINGS
of 4 Beverly and Hollywood homes. Anglo Persian & French Wil. rugs, 4 bdrm. & 4 din. rm. suites, wood & steel beds, mahog. poster bed, odd dressers & chests, 3 bkfst. sets. Sun-rm. furn., 4 o'stuf. sets, Coxwell & slipper chairs, coffee tables, tea wagons, fl. lamps, wall mirrors, gas ranges. Other pcs. like new.
LOS FELIZ FURN. CO. GR. 6489. 5516 Hollywood blvd. near Western.

CHAIRS—We rent folding chairs, tables, dishes, cots, desks. LOU SKEELS, 1912 S. Main. WE. 6105.

FURN. liv. rm. & bkf. rm. Rugs, range, victrola. 641 N. Beechwood.

SACRIFICE. 5 rms. new furn. 1933 S. Claudina, off 4600 W. Washingt'n.

2-PIECE overstuffed mohair. OR. 3714.

ANTIQUE furn., rugs, drapes. Sacrifice. Call GL. 1498.

RUGS, small oriental, beaut. chair. Sac. 1105 Masselin ave. OR. 0557.

CHINESE rug, 9x12, best qualities & other furnishings. 1279 5TH AVE.

GEN. household furn. & dishes, good cond. 340 Westminster av. WH.8628.

CHICKERING piano, elec. sew. mch. and hshld. furn. 2906 S. Hobart.

Furniture, Household Goods at Auction —30-A

Auction to the Trade
GROCERY & MARKET KNOWN AS THE PALACE MARKET
233 S. Central Ave., Glendale, Cal. Saturday, Aug. 20th, 10 a.m. Sold as a whole or by the piece, clean stock groceries, also meat market equipment. Large refrigerator, scales, elec. meat grinder, plate glass showcases, counters, elegant new $225 National cash register, etc. Everything new & clean. Owner going east. Strouse-Lennerd Co. W. O. Trask, auctioneer.

AUCTION SUN. 2 P.M.
531 Sparks st. (Clifford Square,) off Alameda Blvd., Burbank, Calif. 5-rm. modern bungalow. Lot 50x135. Satisfactory terms. Strouse-Lennerd Co. W. O. Trask, aucr. AX. 0918.

AUCTION MONDAY, 10 A.M.
3652 S. Main st. Genl. line furnishings, lot of good rugs and bedding. J. R. WARD, SELLING

FURNITURE—HOUSEHOLD
GOODS—Wanted —30-B

LEWIS S. HART, AUCTIONEER— Will buy your furniture regardless of QUANTITY or QUALITY, for spot cash & will take possession at your convenience. My method of business will appeal to you. Phone WE. 8291. (Sun. WA. 0213.)

THE Barak Auction Hs. has always paid highest cash for furn., rugs, pianos, office & rest. equipment.
Call HU. 6149

THE Southwest Auctions House pays highest prices for FURNITURE, rugs, office and rest. equipment.
Call HU. 0260

WANTED to purchase from private owner, complete home furnishings for CASH at top market prices. AX. 3889. Sun. & eve. VE. 0481.

WANTED—Today, furn., piano, rugs, liv., din. & bedrm. sets, range, refrig. or comp. outfit. Abell, BE. 3028. OR. 9662.

WE NEED furniture, any amount.
Try Calling HU. 0198
And get more money. All cash.

SECURITY auction. Will pay more. Furn., rugs & fixtures, any amount. All cash. Ph. HU. 3142. Evenings and Sunday, CH. 4006.

CALL OR. 8515
We pay top prices for furniture, rugs & hshld. goods. Stutman Bros.

WANTED—Privately. Fine furniture, linens, drapes, silverware of part or complete home. WE. 6384.

WANTED—Oriental rugs, top prices paid. MARKWELL & CO., 302 Citizens' Natl. Bank. MU. 4249.

WANTED — At once, furniture, rugs, linens, dishes, etc., complete home. Mrs. Nash, EM.0138, eve. WE.5491.

I NEED FURNITURE BADLY
HUmbolt 5011

FURN. & furnishings, any amount, also restaurant & office fixtures. All cash. Call 590597.

VE. 4467 Eves. RO. 6566
Highest spot cash for your furniture.

Cash—HU. 4517—Cash
Removed at Your Convenience.

TO GET THE MOST FOR YOUR FURNITURE, in any quantity & quickly, call MR. DODDS. HO. 5715.

HIGHEST CASH PRICES FOR YOUR FURNITURE. CALL MR. HALL, GR. 7726.

NEED furn. badly. Ph. or write W. Vitale, 1423 W. 60 Pl. YO. 2696.

WILL pay cash for 3 or 5 rooms of furniture. HU. 2741.

WANT furn., rugs, linen or sal. pcs., pay good price, cash. AX. 2594.

NEED FURN., RUGS, LINEN BADLY. ALL CASH. UN. 2681.

PHONE AX. 3389 FOR CASH BUYER, USED FURN.

FURN., rugs by 25th, pay cash. BE. 8912. RO. 2505. MISS SMITH.

BEFORE you sell your fur. call us. We will appraise it free. HU. 0732.

I PAY cash for furn., any amt. Removed at your conven. DE. 6887.

LADY wishes to buy furnishings of priv. home. Call RO. 3870.

COUPLE will buy comp. or sep. furn. by 20th. rent if suited. RO. 2476.

FURNITURE, rugs, needed badly. Cash, paid any amount. VE. 9042.

SEWING MACHINES—
Sale, Exchange, Wanted —30-B

SINGER & WHITE SEWING MACHINES, $15 & up. Others $9.50 & up. Terms as low as $1 wk. Electrics, $25 & up; machines rented, week or month; all makes repaired. NEW METHOD SEWING MACH. CO., 114 W. 9th St. TR. 0061.

3 WHITE rotaries, $15, $20, $25, like new, good sewers.
EMPORIUM, 712 S. GRAND.

BIGGEST bargains, electrics, $25 up. Desk electrics, $45. Singers, $10 up. MERRICK, 334 S. Bdwy. MU. 5191.

RENTED $2 month. $165 Martha Washington, used. $59. 4522 So. Western Ave. Open eve. VE. 0228.

SEW mach. sold & rented for $2 & $3 mo. Cash paid for your mach. N. W. Fisher, 944 S. Bdwy. TU. 5605.

DOMESTIC elec. portable sewing mch. Cost $85. Sell $35. HE. 3425.

MUSICAL INSTRUMENTS—
Sale and Exchange —31

PIANOS FOR RENT—UPRIGHTS, $4 PER MO. UP. GRANDS, $8 PER MO. UP. ONLY 1 MONTH IN ADVANCE. SO. CALIFORNIA MUSIC CO., 806 SO. BROADWAY. VA.2221.

RENT a piano on our easy rental plan. Amount paid may be applied to the purchase of a piano in the future. THE MAY CO.

SACRIFICE fine Gulbransen upright piano, $145. Nearly new, private party. Must sell today. Call Mr. SWITZER. WE. 1061.

A WEBER DUO-ART REPRODUCING Piano, perfect condition. May be seen at 1641 No. Ogden, Hollywood.

KNABE Grand. Can't be told from brand new. Priced right for quick sale. Terms lowest in town. PLATT. 620 S. Broadway. Open eves.

STEINWAY for rent, $4. Chickering, $3. Bungalow pianos, $4. Players, $5. Grands, $7 per month. Yonell Music Storage. 913 S. Olive.

SOHMER Grand. Don't overlook this one at $795. Low terms or RENT if you want it. PLATT. 620 S. Broadway. Open eves.

BABY Grand, $295. Come in today if you want a real bargain in a used modern grand. Terms like rent. PLATT. 620 S Bdwy. Open eves.

STEINWAY UPRIGHT. Used. Reduced $95. See this one. Must sell quickly. Rent if desired. PLATT. 620 S. Broadway. Open eves.

$65 BUYS piano, sweet tone, upright. $5 down, $1 a week. PIONEER, 353½ S. Hill. MU. 2912.

PIANOS sold & rented for $2 & $3 mo. Cash paid for your piano. N. W. Fisher. 944 S. Bdwy. TU. 5605.

RENT pianos, $2.50 a month and up. TAYLOR PIANO CO., 927 S. Hill st. TU. 3749.

PRACTICE pianos. $25. $135. $150. Good makes always on hand. The Piano Exchange. 221 S. Spring.

6-TUBE ECHOPHONE, massive cabinet, complete, $40. GR. 9915. 1032 N. OGDEN DRIVE.

KNABE parlor grand, dining-room furniture, mahogany, good condition. Address O. box 303, Times Branch.

KIMBALL—$165. A real bargain in used upright. Pay just like rent. PLATT, 620 S. Bdwy. Open eves.

MUSICAL INSTRUMENTS—
Sale and Exchange —31

AUGUST CLEARANCE SALE of all storage pianos. Your oppor. to participate in wonderful highest grade pianos at exceedingly attractive prices & terms. Don't hesitate about money matters. I am in position to make arrangements on terms and time payments that will amaze you. Ask for Miss Helen. 800 N. Spring at Alpine. Take E. W or 3 car. Warehouse open 9 a.m. to 1 p.m.

PIANOS FOR RENT—UPRIGHTS $4 PER MO. UP. GRANDS, $8 PER MO. UP. ONLY 1 MONTH IN ADVANCE. SO. CALIFORNIA MUSIC CO., 806 SO. BROADWAY. VA.2221.

MAKE SURE you visit the big clearance sale now going on at the Fitzgerald Music Company. Unheard of prices on uprights, players & grands. Your choice of the standard pianos of the world from 10% to 50% off. Do not fail to visit this bargain center of Los Angeles this week. 727 SOUTH HILL STREET.

ELECTRO PLATING PLANT
Motor & generator, copper & nickel tanks, complete with moulds and rods for same. Reostats, voltmeter & ammeter, switch boxes & about 40 buffs. If you have $450 cash you can pick up a bargain. Call COLORADO 6878.

REPRODUCING GRAND PIANO
Used as demonstrator a short time —at a substantial saving.
WESTLAKE BRANCH, BIRKEL MUSIC COMPANY, 2402 West Seventh.

KURTZMANN GRAND FLORENTINE ART CASE
Walnut finish; much below regular price.
WESTLAKE BRANCH
Birkel Music Company
2402 West Seventh St.

RENT a good piano, either new or used. Platt's period rental plan allows you to apply rent on buy later. Rent $2, $3, $4 a month. PLATT, 620 S. Broadway. Open eves. PH. TR. 3171.

STECK GRAND PIANO
Floor sample; new; an $860 model for $795.
WESTLAKE BRANCH
Birkel Music Company
2402 West Seventh.

WE BUY, STORE, RENT OR SELL uprights, players and grand pianos. See us for real bargains. Extra special buys this week in slightly used Chickering grand, Steinway and Mason & Hamlin uprights. Wholesale Piano Warehouse, 1234 S. Main st.

BUNGALOW uprights ....$275 up
Players ....$350 up
Grands ....$595 up
WESTLAKE BRANCH
BIRKEL MUSIC CO.
2402 WEST 7TH ST.

PIANOS FOR RENT—UPRIGHTS, $4 PER MO. UP. GRANDS, $8 PER MO. UP. ONLY 1 MONTH IN ADVANCE. SO. CALIFORNIA MUSIC CO., 806 SO. BROADWAY. VA.2221.

CHICKERING, STEINWAY, KNABE, MASON & HAMLIN, SOHMER, just a few of the famous makes used pianos $95 and up. Grands, uprights, players. See this immense stock. Buy on low terms or rent. PLATT, 620 S. Broadway. Open eve.

KRANICH and Bach upright (used) $149, fine tone, terms $5 per mo., rent $4 per mo., only 1 mo. in advance. So. Calif. Music Co., 806 So. Broadway. VA. 2221.

PIANOS—All used Steinway, $195; Kimball, $189; Chickering, $137; Steinway vertigrand, $440; Knabe, $89. Terms as low as $5 down, $1 wk. DANZ, 105 N. Spring. Open eve.

PIANOS rented, $1 mo. up; players $4 mo. up; baby grands $5 mo. up. Rent can apply on buy later. Ask about free music lessons. Phone VA. 6128. DANZ, 105 N. Spring. Open eves.

SPECIAL BARGAINS in used upright pianos, Ivers & Pond, Chickering, Knabe, Steinway, Kroeger and Gulbransen. Martin Music Co., 734 S. Hill. TR. 9621.

CHICKERING mahog. upright (used) $219, bungalow style, terms $7 per mo., rent $5 per mo. Only 1 mo. in advance. So. California Music Co., 806 S. Broadway. VA. 2221.

BEAUTIFUL (used) baby grand, mahogany case, $395, terms $12 per mo. Rent $10 per mo. Only 1 mo. in advance. So. California Music Co., 806 S. Broadway. VA. 2221.

TREMENDOUS SACRIFICE. Starr grand piano worth $1650, 1 yr. old. Plain mahogany case like new. Equity for $100 cash. Inquire Mr. Hahm, 630 S. Hill.

RENT a brand new Starr grand piano, free delivery arrangement. Privilege of applying rent on later purchase. Starr Piano Co., 630 S. HILL.

PLAYER PIANOS, for rent, $5 per mo. Only 1 mo. in advance. South. Calif. Music Co., 806 S. Broadway. VA. 2221.

$119 BUYS this Chickering used upright. Must sell this week. Rent $3 mo. if you wish. PLATT, 620 S. Broadway. Open eves.

FOR sale, my upright piano, in good cond. Mahog. case. By priv. party. OR. 5327.

FISHER upright reproducing piano, slightly used. Sac. 1168 W. 24TH.

STEINWAY piano, small size, used—$250. Musical Storage, 913 S. Olive.

PLAYER piano, used, $135, 50 rolls. Cost $800. Storage, 913 S. OLIVE.

GOOD upright piano, $65. Call 1848 W. ADAMS, Monday.

BABY grand genuine Decker, used. $275. Musical Storage, 913 S. Olive.

KRANICH & Bach grand, wonderful cond. Will sac. OX. 5046.

CHICKERING piano used, $95. Musical Storage, 913 S. OLIVE.

PIANO, nice practice, $70, pay $1 per wk. DANZ, 105 N. Spring. Op. eves.

A. B. CHASE mahogany player piano. Real bargain. Terms. HE. 0159.

VICTROLAS, Brunswick, with 50 records, used, $25. Storage, 913 S. Olive.

RADIO EQUIPMENT—
Sale, Exchange, Etc. —37

REFLEX three-tube, runs from light socket, absolutely comp., all access. $65. Terms. Portable factory to you. Perm. service guar. Comparison invit. BAKER & FITZGERALD, 3608 W. 54th st., cor. 4th ave. VE. 4194. Open nights till 9:30. Closed Sun.

PHONE YOUR WANT-ADS TO THE TIMES. NO CREDIT ARRANGEMENT NECESSARY. COURTEOUS, EXPERIENCED AD-TAKERS. DAY AND NIGHT. WILL HELP YOU WITH YOUR COPY. IF DESIRED. MEtropolitan 0700.

RENT Radiola 20 or other models, rents can apply on later purchase. SO. CALIF. RADIO CO. Pico at Hoover. Open eve. BE. 7481.

RENT a radio on our easy rental plan. Amount paid may be applied to the purchase of a radio in the future. THE MAY CO.

RADIO, Atwater Kent, comp. with cone speaker. Consider auto, tires or what have you? 2135 W. PICO.

SPECIAL bargain in used Zenith, Atwater Kent, Radiola, Martin Music Co., 734 S. Hill. TR. 9621.

ELECTRIC radio, 3 beautiful new sets, demonstrators, ½ price. 724 W. Vernon, nr. Hoover.

SEVERAL radio sets, complete. 25% off for cash. Phone GL. 6217.

MACHINERY, ALL KINDS—
Sale and Exchange —38

PIPE PIPE PIPE
NEW STANDARD BLACK PIPE
NEW STANDARD BLACK PIPE
20,000 ft. 2" ....13c ft.
10,000 ft. 1½" ....11c ft.
20,000 ft. 1" ....5c ft.
20,000 ft. ¾" ....3½c ft.
WE CARRY ALL OTHER SIZES PIPE FITTINGS & VALVES
SANTA FE PIPE & SUPPLY CO.
2451 E. 15th st., nr. Santa Fe ave.
Telephone TRinity 6081.

GARAGE MEN
5-H.P. Lacer air compressor, Fairbks. flr. pedstl. drill press, flr. pedstl. emry, whl., line shaft, blts., pulleys, swtchs., hangers, 3-h.p. mtr. & cradle. A complete unit. A quick sale. Call GR. 6382 for appointment. Mr. Fresd. in eve.

"MEYER MEANS MACHINERY"
MACHINE TOOLS
"PEXTO" Punch Presses & Shears
U S L ARC WELDERS
Sheet & Plate Working Machinery.
MEYER MACHINERY CO.,
1939 Santa Fe Ave. VA. 2762.

2-INCH pipe dipped, tested, delivered, laid, 12½c ft. 3-inch pipe, dipped, tested, delivered, laid, 20c ft. 4-inch pipe, dipped, tested, delivered, laid, 27½c ft., within 150 miles L. A. Adams Construction Co., 509 Western Pacific Bldg. WE. 8571.

BLOWPIPE systems, industrial incinerators, Spray cabinets, Dust collectors, stacks, tanks, sheet metal works. 620 E. 61ST ST. AX. 3187. ANDERSON BLOWPIPE & MFG. CO.

FOR SALE—2 60 H.P. Fairbanks-Morse gas engines with air starters. A1 condition.
D. McGRATH ESTATE CO., 520 "A" st., Oxnard, Cal.

200,000 FT. of new & used pipe and casing, also valves & fittings. Write, phone or call Adams Pipe Works, 2025 Bay st. ME. 8012.

ELECTRIC MOTORS bought, sold, rented, repaired. NORTON & NORTON, 1375 N. Broadway. CA. 9484.

MACHINE tools, woodworker, pumping and sheet metal machinery. 409 E. THIRD ST. FA. 4621.

BIG STOCK new and used line pipe, casing and oil well equip. Standard Pipe & Supply Co. L. A. TR. 4581.

BATTERY CHARGERS, new & used, $6.50 to $185. Advance Electric Co., 1260 W. 2nd st. MU. 1724.

COMPLETE dredging outfit. Almost new, 1-3 of cost. 1013 E. 8. FA 0198.

PIPE, new & used. Guar. YO. 3373. Pacific Pipe Co., 6800 Avalon Blvd.

CLIMAX engines, Curtis compressors. Coast Mchy. Co., 464 E. 3. VA. 4673.

MACHINERY, ALL KINDS—Wanted

MISCELLANEOUS—For Sale

EDEN WASHER

SHOWCASE BARGAINS

2nd Hand Dept.

Weber Showcase & Fixture Co.

DESKS CHAIRS

400 S. Los Angeles

FIXTURES

L. A. Store Fixture

TEN OFFICES

DESKS, SAFES

Desks, Chairs, Tables

1000 OFFICE CHAIRS

BOOKS BOUGHT HOLMES BOOK CO. 614 WEST 6TH ST. TEL. TR. 2285

BOOKS BOUGHT

Desks & Files, Used

SAFES

Office Furniture Exchange

JOSEPH BELLUE

DIAMONDS WANTED

FILING CABINETS

TRADES—SWAPS

SWAPS—All Sorts —36

CHICKEN ranch, San Fernando Val. nr. Burbank. 4-rm. house. Price $3500. Eq. $2500 for what? Or sale $150 dn. Owner. DR. 8279.

DENTISTRY in exchange for household furniture or auto painting. Call Dr. Nathan. MU. 5444.

CONF., fount., lunch. Liv. apt. Long lse. $400 hdls. Owner. 6112 S Bwy.

EQUITY in dbl. stucco. Alhambra, for Westwood lot. WE. 9246.

FLA. mtg. $1950 due forecolsure and def. judgment. Acct. friendship prefer trade. Take Valhalla or what? Address M, box 493, Times Branch.

FLAT (4) 20 rms., new Spanish, unit heat, income $200 mo. What have you 1st pymt.? Jenkins, 8001 Santa Monica blvd. HE. 0209. HE. 9809.

GROC. or sml. bus. wtd. Trd. hse., T. D. duck, chc. frms. Acre Lots. 600½ E. 23.

HOME equity, clear car & cash for your lot, car or equity. OR. 0623.

HOUSE—Lovely new 5-rm. mod. and gar., $3000 eq. Trade for lot, car or what? 10608 S. Figueroa. YO. 4628.

HOUSES, 6 & 8 RMS., CLEAR AND CASH, FOR UNFURNISHED APT. HSE. OR FLAT. NO AGTS. AN. 5840

JEWETT '24 sedan, fine cond. Trade for Essex 4 and what? Dad's Gas Station, 5003 CENTRAL.

LOCOMOBILE 6 sport, spec. body, new paint & tires, mech. perfect. $1200 equity for small bung. TU. 8690.

LOTS—Clear west side & trust deeds to trade for clear house or bungalow. TU. 2851.

LOT—San Fernando Valley. Want piano, furniture, auto, grocery. DU. 0785.

LOT, a good one. Want rooming hse., auto, furniture. Phone 53840.

LOT, lot eq. dn. pay. new 5-rm. stucco, Goodyear. DE. 7281.

LOTS, 2, can't make payments; need car. Phone OX. 2904.

LOT eq., $1000, sml. bal., Westwood dist. Auto or ? Owner. TH. 5374.

LOT 50x135 near center Burbank. Trade for car. DAVIS. OR. 9763.

LOT eq. exch. for car, piano, diamond, furniture, what? GLad. 7659

LOTS, 2 clear residence. Frisco. $1800, for closed car. TR. 2598.

PIANO, Wurlitzer electric player. Will trade. What have you? Address D, box 195, Times Office.

PIANO, player, music cabinet, 80 rolls for what? 2316 MARNE AVE.

RADIO, new $700, for lady's new fur coat, size 36, of equal value. Address N, box 551, Times Branch.

RANCH, chicken, $2000 equity. Can use cash, T.D., beauty parlor or what? Owner, Box 507-Y, Route 2, Van Nuys, Calif.

STUDEBAKER 1920 big 6 7-passenger, Calif. top, $200, for camping equipment or radio. Write 1620 Oak Grove Dr.

washer elec swap WE.9946

WESTWOOD income lot equity for cash & good enclosed car. 2902 Virginia Road.

4 FAMILY fla t& 4 rm. bungalow on large lot, modern in every respect, priced below valuation at $13,500. 1-3 cash and balance terms. Will consider small improved property or vacant lots in West Hollywood. 2005 DAYTON AVE. CA. 2602.

1.21 AC. Wonderful land, excellent view, beautiful homesite with city improvements near Riverside. Value $1550. Will trade $805 equity for what have you? Write or call 350 SO. HILL ST., L. A.

$750 NET PER MO. 96 YRS. Bus. inc. prop. for orange grove. Own. Address C, box 68, Times Office.

WARD has client with $1850 equity in lovely 5-rm. frame home near new Eagle Rock High School to trade for an acre or so. WHERE is your acre? 4849 Glassell Ave. ALbany 1614.

4½ ACRES, avocado grove, East San Gabriel, 9-rm. house; income $5000 year. Have $15,000 equity. Trade for house, lot, acreage or what? Phone ALHAMBRA 8710-J-3

GOOD, going, fully equip. supply & fuel bus. After 13 yrs., wish to retire. Exch. for clear L.A. prop., T. D. or good inclosed car as part. Submt. 3847 W. Pico. EM. 9856.

WE would like to trade lodge site lot in Mint Canyon for used automobile at $1000 value. Lot is clear. HO. 5447.

TRADE my 10-rm. furn. home, Wilshire, & 80 acs. Antelope Valley, for clear Eastern. Owner, 126 N. St. Andrews Place. GL. 2252.

WANT CLOSED CAR
$1300 eq. new 6-rm. stucco. Real home, well built. May assume. 4478 W. 28th St. EM. 3061. Sun. & eve.

85-FT. frontage on wide blvd. I owe $900. My equity $1100. Will trade for car or baby grand, rugs or furniture. REYNOLDS, 10524 W. Pico.

WILL trade Overland touring, 1925, perf. cond., 5 good tires, for piano or player piano. Address B, box 225, Times Office.

18 CEMETERY lots, Valhalla Park, value $1200, all clear. I want lot, house or what have you? Address Box 484, Times Office, Long Beach.

WILL SACRIFICE
Auto court, rooming house, gas sta., might accept some trade. Owner, 1651 SANTEE ST. AT. 3860.

40 A. Nr. a big lake in Nevada, clear, 10 A. near Victorville, Cali. clear. Want eq. in house, lot or what? O. B. Dye. 829 Grosse Bg. VA. 8763

CLEAR lots, S.W. & Rollin touring car for Flying Cloud or W.K. sedan or good equity in same. OL. 1977.

ACCEPT 1 or 2 cl. lots Belvedere Gardens as 1st pay. on 5-r. mod. hse. Highland Pk., nr. school, bus. Owner. GA. 1411.

MY equity in beautiful 5-rm. model Spanish bungalow for clear lots or clear property in Los Angeles, San Diego or Imperial, owner. WE. 1274

FINE 4½ acres, improved lemon grove near Whittier. Want double or duplex in exchange. 7960 Santa Monica. GR. 0853.

$350 & Auto that will take me to Portland, buys good title to real estate worth $5000. Address P, box 412, Times Branch.

WANT to trade an Odell razor sharpening machine for a good woodturning lathe. OR. 1926. 1060 S. CLOVERDALE.

SOUTH Pasadena, 5-room house, choice location, corner 65x180, $6500. Want lot or auto. GA. 7070. Eves., GA. 1831.

SEE 730 N. LAUREL AVE.
6 rms., stucco, bet. 2 schools. Sell or exch. for what have you? Owner. WH. 6398.

6-RM. house, what have you for my equity? Car or what? 5716 Baker ave., Bell, Calif.

HAVE T.D. for $2500 & $1150 on imp. property in L.A. What have you? 6411 Hollywood Blvd. GL. 9002.

A REAL bargain, double bungalow in Hollywood, $10,500. Nice income. Call OR. 1191. 5126 W. PICO BL.

CLEAR Idaho orchard. Modern 6-rm. house, elect. equipments. Want West Side income. Call DRexel 3388.

4-RM. house, ½ acre, $8250. Take car; balance $1600, 10 yrs. Call WALTERS, MU. 4747.

HAVE radiola 6-tube Hi-Boy, want Ford coupe, late model. Ph. WH. 4680 after 6 p.m.

NEW automobile, one electric vibrator, 2 shotguns, want small lathe. 3818 W. SLAUSON.

BUSINESS lot on 100-ft. concrete st. near Pico Blvd., trade for residence lot or what have you? OR. 1191.

4-FLAT, brand new in Southwest. Will trade for vacant property. Southeast or Southwest. OR. 8712.

SNAP, $2500 EQUITY IN GOOD SALT LAKE CITY HOUSE. WHAT HAVE YOU? WH. 8114.

SWAP my equity in 6-rm. house in San Bernardino for lot or house in Hollywood. Ph. DR. 3227.

BUSINESS lot on 100-ft. concrete st. near Pico Blvd., trade for residence lot or what have you? OR. 1191.

A REAL bargain, double bungalow in Hollywood, $10,500. Nice income. Call OR. 1191. 5126 W. PICO BL.

HAVE ACRE OIL LEASE. TORRANCE CO. NEW MEXICO. MUST SELL. $100 TAKES IT. ME. 3117.

$400 EQUITY close-in view lot for furn., drapes or what have you? Address N, box 523, Times Branch.

WANT lot valued up to $1500 for diamond, platinum bracelet, contains 20 diamonds & 20 sapphires. OR. 3791.

VALUABLE perfume, cosmetic & other formulae for what? Money makers. Address O, box 428, Times Branch.

ROOMING house, East Side, clears $100 mo. & apt. Trade for auto, diamonds, clear lot. Phone 53840.

4 LOTS, close to school, 20 min. downtown, $3500, equity $1800. Prefer trust deed or good car. YO. 7466.

$300 EQUITY, 6-rm. stucco, Santa Ana, trade for L.A. GR. 9283.

$4000, 8% trust deed, due in 18 mos. for high class car. HE. 7159.

BUSINESS lot equity, $1000, for $500. HE. 9491.

7 RMS., 3 bedrms. Beverly. Want sml. house, acreage. Submit. OX. 1344.

WANT 5 or 6-r. bungalow, trade beautiful Hollyd. lot. OL. 8204.

BEAUTY, Kranich & Bach grand piano for late mod. roadster. OX. 5046.

$3100 EQ. beach home, pr. $3500, for acreage. GA. 5120. Eve. GA.5596

WANTED—Ford or light delivery car, exchange for piano. EM. 0174.

WANT cabin site for $1000 eqty., restricted res. lot. Glen. 1748.

TRADE late L. C. Smith typewriter for radio. 845 W. 43 Pl. AX. 0014.

BUSINESS lot Cahuenga Park. Terms. Owner. MUtual 6681.

DBL. stucco bung. $6000 equity. Want stock mdse., toys. 580-379.

TRADE 10 to 150 acres fine land for what? Fuller, 3536 Sunset.

6-RM. fine stucco, corner. $8500. Consider trade. 5586 York. GA. 7817.

TAKE out-town lot, diamonds dn. pay. small bung. Ows. DEl. 4679.

HAVE 1 to 4 lots & cash for what? Address C, box 244, Times Office.

SWAPS—All Sorts —36

OWNER & BUILDER'S SAC. Span. 6-rm. beauty, all large rms. Lot 50x130. Dbl. gar. Fast growing district. $8000. Very small cash, or what for down payment? OR. 1824.

HAVE car to trade for equity in good hse. & lot. What have you? GR. 0467

AUTOMOBILES

AUTOMOBILES, ETC.—Miscellaneous —40

Los Angeles Fine Used Car Store

FOR THE GREATEST Value IN RECONDITIONED AUTOMOBILES

Remember Our 5-Day Trial Plan

25 DIFFERENT MAKES IN ONE GREAT USED CAR STORE

'26 Ford Roadster, $275
Wonderful shape, has ruxtel axle, balloon tires, side wings and loads of other extras.

'26 Chrysler Tour., $635
A snappy little job; looks like a new car and has new balloon tires.

'24 Studebaker Great Six Speedster, $485
Absolutely a wonderful job; 6 balloon tires, disc wheels and many extras.

'25 Chevrolet Coupe, $435
Cleanest little job in town; latest color, finish of duco and equipped.

'25 Overland Tour., $200
In swel lshape, with good tires and extras.

'24 Wills St. Claire Sport Touring, $585
A fast, powerful car in finest shape; with many extras.

'26 Whippet Coupe, $550
Looks and runs just like a new car; equipped to the queen's taste.

'23 Marmon Touring, $495
Perfect shape mechanically, fine high gloss duco finish and many extras.

Reo Touring, $185
Excellent shape; good for 50,000 miles of service still.

'24 Overland Tour., $165
Up to the minute in every way, disc wheels, bumpers, wings and good tires.

'23 Chevrolet Tour., $140
Fine shape throughout; far above the average.

'22 Willys-Knight Roadster $325
Every extra your heart could desire; beautiful finish.

WE HAVE CARS AS LOW AS $25

Good Terms We Trade

Willys-Overland Pacific Co.
Hope-Pico WE.3840
OPEN EVENINGS, ALL DAY SUN.

Before You Buy Any Car—Used or New See Our Values First Used Cars That Are Unusual At Prices That Are Right

AT 1076 W. 7TH ST.
C-A-D-I-L-L-A-C-S

CADILLAC	N.S.	Cust. Sub.	$2850
CADILLAC	N.S.	Coupe 2-P.	2500
CADILLAC	N.S.	Brougham	2450
CADILLAC	.61	Suburban	985

OTHER MAKES

BUICK	'26	4 Sedan	1285
STUDE.	'25	Sm. 6 Sedan	1050
OLDSMOB.	'26	6 Sedan	785
PACKARD	'24	6 Sedan	1085
STUDE.	'24	B6 Touring	750
JEWETT	'24	5-P. Touring	385

AT FIGUEROA AND PICO
C-A-D-I-L-L-A-C-S

CADILLAC	N.S.	Sedan 5-P.	3450
CADILLAC	.63	Victoria	1250
CADILLAC	.63	Phaeton	1285
CADILLAC	.61	Coupe 5-P.	895
CADILLAC	.61	Phaeton	850
CADILLAC	.55	Club Rdster.	250

OTHER MAKES

JORDAN	'26	Gr. L. 8 sed.	1375
NASH	'26	Coupe 4-D	1325
OVERLAND	'26	Whip. Coach	595
STEARNS	'25	Sedan 5-P.	1085
BUICK	'25	Cty. Clb. cp.	1150
JEWETT	'25	Touring	585
LINCOLN	'24	Spt. Phae.	3250
KISSEL	'24	Sport Phaet.	885
VELIE	'24	Roadster	485
PEERLESS	'22	Coupe 2-P.	785
PEERLESS	'22	Coupe 4-P.	175

Liberal G.M.A.C. terms

DON LEE
Cadillac Dist., Over 20 Years.
TWO STORES—OPEN TILL 9 P.M.
1076 W. 7th st. DU. 1180.
Figueroa at Pico. WE. 3795.

STUTZ vertical 8's, 8 to choose from. All registered '27, some brand new. Roadsters, phaeton, sedans, broughams, 2 and 4-pass. coupes. These cars must be sacrif. today. Prices range from $1485 to $1985. List prices as high as $4000. Terms $350 dn. 8%, no other chgs. Acp. car in trade. Call at once. 542 S. Figueroa.

Buicks Buicks
ALL LATE MODELS OPEN OR ENCLOSED
Popular "GOLD SEAL" Buicks.
HOWARD AUTOMOBILE CO.
1212 So. Main. WE. 6385.

LINCOLNS, 11 to choose from, new & used. '27 convertible coupe, '27 Le Baron sedan, '26 phaetons, '26 7-pass. Brunn sedan, '26 5-pass. Brunn sedan, '26 Le Baron sedan. These cars are way und'rpced. Terms as low as 20% dn., only 8%, no carrying chg. Accp. car in trade. 542 S. Figueroa.

PIERCE-Arrow 80 sedan	$2195
Pierce-Arrow 33 sedan	$2250
Pierce-Arrow 80 sport	$1750
Pierce-Arrow 33 7-pass.	$2300

WM. E. BUSH, Inc.
FIGUEROA AND 21ST.

MARMONS, 4 to choose from. Convertible coupe '27, sedan, brougham & roadster. Marmon 8 sedan. Brand new, big discount. These cars must be sacrif. at once. Terms as low as 2% down. Only 8%, no other chgs. Accp. car in trade. 542 S. Figueroa.

PIERCE-ARROW $600. Spec. built low streamline body Calif. top, motor completely rebuilt, a keen looking car. Take small car in trade. 5532 Santa Monica Blvd., near Western.

CADILLACS, 12 to choose from, new series. Roadster, coupe, sedans, custom sedan, brougham. Special today, custom 4-pass. cpe., 63, 1926, $1185. 61 phaeton, like new, $765. Terms as low as 20% down. 8% interest. Accept car in trade. 542 S. Figueroa.

GET IN AHEAD—TELEPHONE YOUR SUNDAY ADS TO THE TIMES FRIDAY OR EARLY SATURDAY. PHONE MEtropolitan 0700.

PIERCE-Arrows, 4 to choose from. 1926 2-pass. coupe; '26 coach; '26 roadster; '26 phaeton. These cars are way underpriced. Terms $350 dn., 8%, no other chgs. 542 S. Figueroa.

DODGE '26 ROAD.	$600
DODGE '26 SEDAN	$775
DODGE '26 COUPE	$725

EARLE C. ANTHONY, INC. 1001 S. Hope, Pack. Dist. WE. 0331

MINIATURE 2-pass. roadster, self-starter, many extras. Cost to build over $2400. Sacrifice today for $785. Terms arranged. 542 S. Figueroa.

CHEV. coupe & coach '26, extras, new car guar. $575. G.M.A.C. terms. Kennelly's Chev. Dlr., 1153 S. Main.

AUTOMOBILES, ETC.—Miscellaneous —40

August Our Clearance Month
ATTRACTIVE VALUES IN "Truth Tag" Used Cars
GREER-ROBBINS CO., CHRYSLER DISTRIBUTORS.
1015 S. Figueroa. 1218 S. Main.
1140 S. Flower. 434 W. Pico.

LINCOLNS—Any model, any year you desire, all guaranteed and priced below the market. STEPHEN S. NERNEY, 1313 N. VINE. GL. 5174.

Touring Cars for Sale —40-A

BUICK touring, 1924, 4-wheel brakes, runs like new. Sacrifice $395. $95 dn. 50 late all makes at cost. 1763 Glendale Blvd. OL. 2664.

BUICK 1924 touring, good mechanically, good rubber. 6335 10TH AV.

Buick 1924 Tour.
Master 6, 2-tone duco finish, new tires, $550. G.M.A.C. Terms. HOWARD AUTOMOBILE CO., 1020 S. Figueroa. WE. 5661.

BUICK 1926, std. 6 tour., bargain at $685. Easy terms. 1046 W. 7TH. TU. 8488.

CAD. 61-Z, 7-pass. tour., late '23. Glass enclos., many extras. 30-day serv. $495. Tms. 1049 S. FLOWER

CADILLAC 61 phaeton, special $200 Duco finish, $200 worth of exts. Sac. $785, $185 down. 542 S. Figueroa.

CADILLAC V-63, tires, paint, motor like new. $1015. C. or T. RO. 1761.

CHEVROLET 1924 touring, $125. 6419 Homewood ave. HE. 9518.

CHRYSLER SIX 1926 PHAETON, $750. Model 60 in excellent condition. Original finish like new, today special at EARLE C. ANTHONY, INC. 1001 S. Hope, Packd. Dist. WE. 0331

CHRYSLER 60 phaeton, new car, run less than 400 miles. Must sac. today, $695, $150 down. 542 S. Figueroa.

CHRYSLER 70 phaeton. New blue Duco finish, good tires, bumpers, wings, etc. Must sell. $695. 524 W. Pico.

Dodge "Sport" Tour.
New duco finish, new tires, bumpers, spotlights, wind wings, etc. Reconditioned. $600. G.M.A.C. terms. HOWARD AUTOMOBILE CO., 1212 S. Main. Open eves. WE. 6385.

DODGE special sport touring de luxe, 1925 ser. Orig. enamel finish, like brand new. Every extra. Will sell at tremendous bargain, $485. Liberal pymts. arrg. $125 dn. 507 S. Flower.

FLINT sport touring, very late '26. Can't be told from brand new car. Has balloon tires, disc whls., bumpers & many exts. Must sell at once. $585, $150 down. 1230 S. Figueroa.

FORD TOURINGS AT FAHY'S
1926. Absolutely perfect $295
1925. New finish, balloons $225
1923. Rebuilt, refinished $125
FAHY FOR FORDS. 827 S. Fig'ra.

FORD touring from $35 to $150. See these. Terms. Consider trade. 2625 SANTA FE AVE.

FORD touring, '23, looks & runs good. No top. $25. 1707 W. 65th st.

FRANKLIN 10-C TOURING
All-angle tonneau shields, Duco, new tires, overhauled by HAMLIN, INC. Registered 1924. Specially priced at $795.
MADDUX USED CAR DEPT.
1055 S. Figueroa. WE. 4114.

HUPMOBILE straight 8 sport phaeton, 1925-26 series. Original Duco finish, like brand new. Fully equipped. Sacrifice, $885. Liberal payments arrg. $175 down. 507 South Flower street.

HUP 5-passenger, $60, private owner. 3947 S. HILL ST.

LINCOLN
Sport Phaeton 1926
A-1 mechanical condition, equipped with built-in 5-tube radio & loud speaker, Calif. top, spring covers, 2-tone Bosch & Lincoln horn, whistle, cut-out, courtesy lamp, 2 spotlights, floodlights, motometer, motometer cap & light. Many other extras too numerous to mention. Cost $6150. Will sacrifice for quick sale. No dealer.
781 E. 15TH ST.

LINCOLN
1926 TOURING
New Duco paint, 4 brand new tires, khaki dummy top, like new.
WILL SACRIFICE AT ONCE FOR
$1950 Terms
DON RIDDLE
EM. 6550. 3264 W. 10TH ST.
10th st. near Western.
Open evenings.

LINCOLN '26 special sport phaeton, formerly owned by famous motion picture player and is in fine condition. Cost new over $6800. Will sacrifice for $3250, easy terms. Call MR. SIEGMUND, DU. 1160.

LINCOLN phaeton, late '22, repossessed, assume $150, continue contract at $40 per month. Total cash price $950. HARRISON FINANCE CO. 2820 SO. FIGUEROA. WE. 6586.

LINCOLN phaeton, factory demonstrator. Has seen very little service. Substantial savings. Communicate Linc. Div. Ford Motor Co. TR. 7311

LINCOLN sport phaeton '26, 6 wire wheels, many extras, $800 und'prcd. Terms $500 dn., 8%, no other chgs. Acp. car in trade. 542 S. Figueroa.

Oakland Tour. $595. '25
Model, A-1 mech. Duco finish.
REEVE GARTZMANN, INC.
1308 So. Figueroa. Open Eves.-Sun.

PACK. 4 pass., spt. phae., '27, ser. $500. Set air brak. Most unique spt. job in. $175. Must sell to settle part dispute. 1049 S. FLOWER.

PACKARD '25 single 6 tour., new tires, new duco fin., $295 dn. tms. 1808 S. Figueroa. Open evenings.

PAIGE '26 7-passenger touring, many extras, perfect condition, $325. 703 N. Kenmore.

PAIGE sport phae. '24, $165 down. $395. 1049 SO. FLOWER.

PEERLESS 8 phaeton, 1923, 5-passenger. Great bargain. Price $600, or $328 down, balance $27.50 mo. No interest. Fine mechanical condition. Just painted, new battery. Operated only by owner. Not a dealer. No trade. Car at 602 N. Pacific Ave., Redondo Beach. Owner, evenings, 3209 Alma Ave., Manhattan Beach.

PEERLESS phae., late 1924, in wonderful shape, $650, full price, $175 dn. VA. 4971. 961 S. FLOWER.

RICKENBACKER 6 sport phaeton, latest 1924 ser. Orig. finish, like brand new. Has special bumpers, every ex. Must sacrif. at trem. bargain, $365. Easy pymts. arrgd. 507 S. Flower.

ROAMER 6 sport touring '26. Has balloon tires, disc wheels, hydraulic brakes, many exts. Must sacrifice, $585, $150 down. 1230 S. Figueroa.

STUDEBAKER special 6, good condition, tonneau shields and wings, new top, $150. FLEMING GARAGE. 689 S. Union ave.

STUDEBAKER special 6 touring. New Duco, new tires, mech. O.K. Sacrifice $295, easy terms. 2222 S. Figueroa.

STUDE. lite 6 sport tour., '21-'22. Tonneau shields, many extras. $150. $75 dn. 1049 SO. FLOWER.

4 BIG BARGAINS
CHRYSLER 70 SEDAN
PACKARD '24 SPECIAL COUPE
CADILLAC 61 PHAETON
FRANKLIN '24 TOURING
BOZZANI MOTORS
637 N. BROADWAY
OPEN SUNDAYS & EVENINGS

Roadsters for Sale —40-B

AUBURN 88 ROADSTER, 1927. Looks like new, painted cream with black fenders, carries new-car guarantee and terms. Price $1295. WHITE AUTO CO. 1701 S. FIGUEROA. WE. 1213.

AUBURN 8-77 sport road., '27, brand new, only run 3200 mi., fully eqpt. Unable keep car, must sac. Ac. $295 dn. Bal. 18 mo. 1051 W. Wash'ton.

BUICK RDSTR., 1926 MASTER
$725
BUICK RDSTR., 1925 STANDARD
$675
945 S. FIGUEROA

Buick 1925 Road
Master 6 sport model, 2-tone sport finish, rumble seat, new tires. HOWARD AUTOMOBILE CO., 1367 S. Figueroa. WE. 5012.

BUICK standard 6 sport roadster, latest 1926 series. Has special Duco finish, bumpers, many extras. Perf. Must sacrifice immediately. Accept old car in trade. Liberal payments arrgd. $185 dn. 507 S. Flower st.

BUICK Master 6 sport roadster, latest 1926 ser., pract. brand new car, driven only few miles. Perfect tire equip., bumpers, every extra. Must sacrif. this beaut. roadster immed. Easy pymts. $280 dn. 507 S. Flower.

BUICK mas. 6, road. Late '24. Fully equip. Perf. mech. 1927 Buick sport Duco finish. Lib. terms. Acp. $150 dn. Garage, 1051 W. Washington.

BUICK 1926 Master 6 sport roadster. Cheap for quick sale. Owner. WH. 9839.

BUICK 1925 std. 6 roadster, like new. $685, terms. 942 S. Hope st. VA. 9488.

BUICK Mast. road. '26, like new. $765, terms. 1049 SO. FLOWER.

CHANDLER roadster, '26 model. Sacrifice $175 down. 1230 S. Figueroa.

AUTOMOBILES, ETC.—Miscellaneous

Roadsters for Sale —40-B

CHANDLER big 6 rd. '27, just like new, fully equipped, big disc. Trms. W. P. HERBERT CO. 1110 S. Flower. WE. 0232

CHRYSLER 60 sport roadster, 1927, pract. brand new car. Fully equipt. Rumble seat job. Perfect. Tremendous sac. $995. Acp. old car in trade. Liberal pymts arrgd. 507 S. Flower.

CHRYSLER 70 sport roadster, 1927, very latest ser., driven only few hundred mi. Fully equip. Perfect. Sac. at once. Acp. old car in trade; Liberal pymts. $285 dn. 507 S. Flower.

CHRYSLER "58" Roadster, '26. Orig. finish, 2-tone gray. Natural wood wheels, 2 bumpers, 2 spares, side wings. A real buy. Only $265 down. DON LEE. 1076 W. 7th.

CHRYSLER 70 sport rdstr. 1926 ser. Like brand new. fully equipped. Sacrif. tremendous barg. $985. Easy pymts. arrg. $185 dn. 507 S. Flower

CHRYSLER new 50 roadster. Run 4800 mi. $750. Loaded with extras. FELIX. 1055 S. Olive St.

CHRYSLER 70, 1925 roadster, $1050, new paint, good rubber, terms. REO MOTOR CAR CO., 422 W. 12th.

CHRYSLER 70 road. Being refinished in latest sand brown. Only $295 dn. W. H. COOK. 1120 S. Figueroa.

DIANA 8 roadster, '26 series. Can't be told from new. Fully equip. Must sell $885, $195 dn. 1230 S. Figueroa.

DIANA roadster, new car. Been in storage. Sacrif. today, $895. Terms. $225 down. 542 South Figueroa.

DODGE sport rd., late 1927 with rumble seat, khaki top, 5 tires, bumpers, wind wings, 2 spotlights. Can't be told from new. Run less than 5000 miles. $850. FELIX CO., 1055 So. Olive.

DODGE spt. road. '26 series. $595. $150 dn. 1049 SO. FLOWER.

FLINT 6-55 sport road., late '25. Rumble seat, spec. nick. rims, fully equip. Guar. Must sell. Acp. $150 dn. bal. 18 mo. 1051 W. Washington

FORD roadster, late '26, underslung, repossessed, assume $85, continue contract at $5 per week. Total cash price $250. HARRISON FINANCE CO. 2820 SO. FIGUEROA. WE. 6586.

FORD 1927 road. $300, used very little, some extras, like new thruout. 220 W. Pico. WE. 5735.

HUPMOBILE 8 RDSTR., '26. Like new, guaranteed, $1250. 6480 Sunset Blvd. HE. 5528.

JORDAN line 8 roadster '26. Perfect car. Sacrifice today, $1085. Terms. $250 down. 542 South Figueroa.

MARMON roadster, new series. Worth $2000. Sacrifice today, $1485. Terms $350 down. 542 South Figueroa.

MOON sport roadster De Luxe, '28 ser. 5, brand new cars, never driven, fully equipped. Sac. for $935. $215 dn. Balance $16 or $18 mo. Cost new as high as $1475, the most wonderful buy ever offered for sale in Calif. Stored at 1132 S. Grand.

MOON Royal roadster, '28 models, brand new, never run a mile. Only 3 left. List price $1475. Willing to sacrifice $1085. Can arrange terms. $250 dn. Only 8% interest on balance. Accept car in trade. 1230 S. Figueroa.

MOON roadsters, '28 models. Brand new cars, never run. New price as high as $1475. 4-wheel hydraulic brakes, rumble seat. Sacrifice your choice today $1085. Terms $250 dn. Accp. car in trade. 542 S. Figueroa.

MOON ser. A. Arrowhead road. '26. Per., new balloons, bumpers, snubbers, spare, wind wings, big disc. acp. $185 dn. 1051 W. Washington

NASH Advance 6 sport roadster, 1927 series, practically brand new, driven only few miles. Special bumpers, every extra. Must sacrifice at once. Accept old car in trade. Liberal payments arrg. $275 dn. 507 S. Flower.

NASH Advance 6 sport roadster, 1926 series, pract. brand new car. Has spec. bumpers, wind deflectors, many extras. Perfect tire equip. $885. Lib. pymts. arrg. $175 dn. 507 S. Flower.

NASH Advanced 6 roadster, '26. Can't be told from brand new car. Has many exts. Must sell at once. $795. Terms $175 down. 1230 S. Figueroa.

NASH adv. 6 sport road., '27, like brand new. Every possible equip. Take big loss for quick sale. Car acp. $285 dn. 1051 W. Washington.

NASH Advance six roadster, 1926 model. Driven 1100 miles. Price $975. 1630 S. Figueroa st.

NASH spec. sport road. '24. $395. $95 dn. 1049 SO. FLOWER.

NASH spl. 6 sport rdstr., late model. $925. Mech. perf. 1224 S. Flower.

OAKLAND roadster '27, brand new, only run few hundred miles. Fully equip. Must sacrif. $945. Can arrange terms $185 down. 1220 S. Figueroa.

OAKLAND 6 sport roadster, latest 1926. Fully equip., rumble seat job. Sacrif., trem. bargain, $785. Easy pymts. arrg. $175 dn. 507 S. Flower.

OAKLAND spt. road., late '26. Snappy looking job. Rumble seat, bumpers, clk., spare, etc. Must sac. Acp. $175 dn., bal. 18 mo. 1051 W. Washington.

PACKARD single 6 roadster, '26 model. Run less than 8000 miles. Cost new over $3000. Sacrif. today $1185. Terms $350 down. 542 S. Figueroa.

DON'T buy a roadster of any description until you inspect our stock of over 40 to choose from. Some brand new, never run. Terms as low as 20% down. Only 8%, no other charges. 542 SO. FIGUEROA.

DON'T BUY A BUICK or any STANDARD ROADSTER BEFORE COMING TO 1132 S. GRAND AVE.

Sport Cars —40¼

CHRYSLER 60 sport roadster, 1927. Prac. brand new car. Fully equipped. Rumble seat job. Perf. Trem. sacrif. $995. Accept old car in trade. Liberal pymts arrgd. 507 S. Flower.

CHRYSLER Imperial 80, Sportif, custom job. Julian losses forces immediate sale. Ph. owner, TU. 9443 for further particulars.

LINCOLN sport phae. 4-wheel brakes, looks brand new. Completely eqpt. Positively best buy in city. $2495. Harmon-Atwood. 2146 W. Wash.

LOCOMOBILE 4-pass. sport, driven 20,000 miles, mech. perf. Will sac. 5533 S. Western. VE. 1192.

STUTZ 1920, 4-PASSENGER SPORT. Mechanically perfect, good rubber, excellent paint. Tonneau windshields. Hoodye shocks, special job. MAKE OFFER. Ph. WEstmore 8774

Coupes for Sale —40-C

Buick 1927 Coupe
Country Club. Master 6. Rumble seat, etc. $1775. Easy terms. HOWARD AUTOMOBILE CO., 1020 S. Figueroa. WE. 5661.

BUICK master 6 coupe 1927, rumble seat, 2 months old, repossessed. Assume $800, continue contract at $82 per month. Total cash price $1585. HARRISON FINANCE CO. 2820 SO. FIGUEROA. WE. 6586.

Buick 1924 Coupe
Master 6 4-pass. Duco finish, good tires, etc. $725. ALBERTSON MOTOR COMPANY 1534 So. Figueroa. WE. 5661.

Buick 1926 Coupe
4-pass. Gold Seal. Standard 6. Original finish, new tires, $1175, tms. HOWARD AUTOMOBILE CO., 1367 S. Figueroa. WE. 5012.

BUICK Country Club Coupe, '26, repossessed, assume $200, continue contract at $55 per month. Total cash price $1165. HARRISON FINANCE CO. 2820 SO. FIGUEROA. WE. 6586.

Buick 1927 Coupe
4-pass. Master 6. Used very little. $250 off list. G.M.A.C. Terms. HOWARD AUTOMOBILE CO., 1020 S. Figueroa. WE. 5661.

BUICK Mas. 6 Country Club Coupe. Was del. new Mar. 3, 1927. Only run 6400 mi. Has every extra. Take sml. car in trade. Acp. $380 dn., bal. 18 mos. 1051 W. Washington

BUICK Master 6 Victoria coupe. Latest 1926 series, 4-pass., practically brand new car. Fully equipped. Will sell at tremendous sacrifice. Easy pymts arrg. $225 dn. 507 S. Flower.

BUICK Master 6 Victoria coupe, 1927, practically brand new car, driven only few miles. Will sac. at tremendous saving. Accp. car in trade. Liberal pymts arrg. $300 dn. 507 S. Flower.

BUICK '27 conv. coupe, fully equipped. Run less than 3000 miles, priced right and easy terms. Call MR. SIEGMUND. DU. 1160.

BUICK 1927 5-pass. coupe, brand new, only run few hundred miles. Has many extras. Owner must sacrifice $1495. $350 down. 1230 S. Figueroa.

BUICK stand. 6 Victoria coupe, 4-pass., '25. Looks like new. Fully equip. Must sacrif. Will trade. Acp. $150 dn., bal. 18 mo. 1051 W. Washington.

BUICK 1924 coupe, 4-pass. Good finish, upholstery and tires. Only $485. Liberal G.M.A.C. terms. BALDWIN'S LOT. 1124 S. Figueroa.

BUICK '25-'26 model coupe, fully equipt., mech. right, $900, tms. REO MOTOR CAR CO., 422 W. 12th st.

BUICK master 6 4-pass. coupe '24-'27. Run less than 4000 miles. $1285. Terms $295 down. 542 S. Figueroa.

BUICK stand. country club cpe. '25-'26. Orig. finish, like new. $785. Tms. 1049 S. FLOWER. Open eves.

CADILLAC 63 Victoria. Fully equipped. Refinished in new duco, mechanically A-1. Tires, upholstery, etc., excellent. Real value $1350. Terms. 1401 N. Vine. HO. 5142. Open eves.

CAD. 61-Z 4-pass. cpe. This car is $250 under market for quick sale. $565. $165 dn. 1049 SO. FLOWER.

CHEVROLET landau coupe, 1927, very latest series, practically brand new. Driven only few miles. Has special bumpers, wind deflectors, every extra. Sacrif., tremendous bargain. Easy pymts. arrg. $145 dn. 507 S. Flower.

Chevrolet 4-Pass. Coupe
New paint, motor in splendid condition. $195. Pacific Service Corp., 1058 S. Flower. WE. 9911.

CHEVROLET landau coupe 1926, practically brand new car. Has special equipment. Sacrifice, $485. Easy payments arrg. $125 dn. 507 S. Flower.

CHEVROLET coupe, very latest series '26. Looks and runs like brand new car. Many extras. Must be sold today. $455. $100 down. 1230 S. Figueroa.

AUTOMOBILES, ETC.—Miscellaneous

Coupes for Sale —40-C

CHEVROLET 1927 coupe, run very little, like new, liberal disc. Terms. J. V. Baldwin, 1417 So. Figueroa.

CHEV. coupe, 1925, like new, bumpers, extra tire, $425. FELIX CO., Chev. Dlrs., 1055 So. Olive.

CHEVROLET 1926 coupe, new gray Duco fin., good tires, etc. Chn. Tms. J. V. Baldwin, 1417 So. Figueroa.

CHEVROLET coupe '26. Many extras. $465. $125 down. 542 S. Figueroa.

CHRYSLER 70 Royal coupe, 1927, very latest series, driven only few miles. Has special equipment. Will sacrifice at a tremendous bargain. Accept old car in trade. Liberal payments arranged. $385 dn. 507 S. Flower st.

CHRYSLER 70 Royal Coupe, '27. Brand new. Only run 3200 mi. New spare. Double bar nickle bumpers, etc. Must sacrif., trem. disc. Accp. $330 dn. Bal. 18 mo. 1051 W. Wash.

CHRYSLER 60 coupe, very latest '26. Almost brand new. Every known extra, perf. mech. Must sac. Will trade Acp. $195 dn. 1051 W. Washington.

CHRYSLER 60 coupe, 1926-27 series, pract. brand new car. Fully equip. Sacrif., tremendous barg. $685. Easy time pymts. $150 dn. 507 S. Flower.

CHRYSLER 70 royal coupe, '26; looks and runs like new car; has had little mileage, fully equipt., sacrifice, $1085, $250 down. 1230 S. Figueroa.

CHRYSLER 58 coupe, very latest ser. '26; can't be told from br. new car, has many extras, must be sold at once. $150 down. 1230 S. Figueroa

CHRYSLER 70 royal coupe, '27, only run 5700 miles; owner must sell today, $1395, $300 dn. 542 S. Figueroa

CHRYSLER 70 Royal coupe, '26 mod. Worth $1500, sacrifice today $1085; terms, $250 down. 542 S. Figueroa.

CHRYSLER 50 coupe, 4 days old, owner must sacrifice equity. Will accept smaller car. 593620.

CHRYSLER 58 coupe 1926. Like new. Sac. $625. Terms. Owner. DR. 8838

CHRYSLER royal coupe, '26 mod. 70. Mileage 8500. Owner. GL. 1498.

CHRYSLER coupe, good cond. Sell $650. $125 dn. MU. 2281. Proctor.

CLEVELAND 6 coupe, '26. Hardly be told from new, fully equipped, barg. Easy terms. W. P. HERBERT CO. 1110 S. Flower. WEstmore 0232.

Dodge Brothers Coupe
1925 type, 4-pass., mohair upholstery, new paint, $220 down. ALBERTSON MOTOR COMPANY 1534 S. Figueroa. Open Eves.-Sun.

DODGE coupe, latest '25. Looks and runs better than a brand new one. Every possible equip. Must take big loss. Acp. $130 dn. 1051 W. Washtn.

DODGE convertible coupe, br. new, run few miles, wire wheels, fully equipt., big discount, can arrange terms. $250 down. 542 S. Figueroa.

DODGE 1923 coupe, new paint, good tires, ready to go, $350. REO MOTORS. 422 W. 12th st. WE. 5461.

DODGE business man's coupe, very late series, fully equipt., must sac. $485, $100 down. 1230 S. Figueroa.

ESSEX coupe, new car. Sacrif. trem. disc. Will acp. old car in trade. Liberal pymts. $175 dn. 507 S. Flower.

ESSEX 1927 coupe, $695. Used very little, can't be told from new, tms. 220 W. PICO. WE. 5735.

DODGE coupe, late model, fine shape. Owner's sacrifice. 736 S. Lake.

ESSEX 4 CAB. COUPE
Perfect condition. Come & see this. $125 down.
PASHLEY, 1118 SO. MAIN

FLINT 6-55 Victoria coupe, latest '26 like brand new. Fully equip. Cost over $2500 new. Must sac. for $775. Can acp. $175 dn. 1051 W. Washtn.

FORD coupe '27, like new. Useful extras. $125 saving. Guaranteed.

DUNHAM for FORDS
Ford Dlr. Used Car Dp. 1918 S. Main

FORD 1926 coupe, new Duco, balloon tires. Fine shape. $100 down. W. H. COOK, 1120 South Figueroa.

FORD coupe, very latest series '26; can't be told from brand new; sac. $345. $100 down. 1230 S. Figueroa.

FORD 1926 coupe. New maroon duco, balloons, extras. Car like new. $125 down. 524 W. PICO.

FORD coupe, latest 1926, like brand new, 5 wire whls., etc. Must sac. Can acp. $75 dn. 1051 W. Washtn.

FORD, '26, BEST OF CARE. TO SETTLE ESTATE. MANY EXTRAS. NO DEALERS. 915 W. 23RD ST.

FORD coupe, '26, fully equipped. $345. $95 down. 542 S. Figueroa.

FORD COUPE '25 .... $225
108 W. PICO. WE. 6209.

FORD coupe, 1926 model, $350. 2625 SANTA FE AVE.

FORD cpe. Many extras. 10,000 miles. Pri. owner. 1910 Crenshaw Blvd.

FRANKLIN coupe series 11, like new. Sacrifice $1850. Howard Shugart, 316 W. 5th st., Santa Ana.

Hupmobile 6 Coupe
This snappy looking car, driven only 1000 miles, really it's like new. Equipped with rumble seat, bumpers, wind wings, disc wheels, etc. New car guarantee, $1245, terms.
GREER-ROBBINS, Hup. Dist.
1509 S. Figueroa. WE. 4451.

HUPMOBILE straight 8, 4-pass. coupe, new car, run little, sacrifice, $1085; terms, $250 down. 542 S. Figueroa.

HUPMOBILE 8 coupe, almost new; $250 down. 1230 S. Figueroa.

JORDAN '27 COUPE
De Luxe Model, Rumble seat. Every extra. Never registered. New-car guarantee. Big saving. Shrader's Jordan Agency, 2330 W. Washington. EM. 4177.

KISSEL custom coupe, '26; 6 wire wheels, looks br. new, orig. cost over $3500; sacrifice today, $985; terms, $225 down. 542 S. Figueroa.

LINCOLN Convertible Coupe. Latest 1927. Sold new Aug. 12, '27. Driven only 133 miles. Finished in ocean blue & sea fog gray, is fully eqpt., carries new car guaranty. Car to be sold at tremendous discount. 2144 W. WASHINGTON. EMpire 7964.

LINCOLN JUDKINS 2-PASS. COUPE, late model. The finest car in the Lincoln line. This is a bargain. STEPHEN S. NERNEY, HOLLYWOOD LINCOLN DEALER, 1313 N. Vine st. GL. 5174.

LINCOLN 4-pass. coupe, new duco finish, excellent tires, upholstery like new & unusually good mechanically. Air shocks & other extras. $900. 1401 N. VINE. HO. 5142.

MOON de luxe cabriolet coupe, 1927, brand new car, fully equipped. Must sac. at once, tremendous discount. Accept old car in trade. Liberal payments arrg. $250 dn. 507 S. Flower.

NASH special 6 convertible coupe, latest 1927 ser., practically brand new car, driven only few miles. Fully equipped. Perfect. Will sell immediately at tremendous saving. Accept old car in trade. Easy payments arranged. $275 dn. 507 S. Flower st.

NASH advanced 6 2-door sedan, latest '26. New car, run less than 4000 miles. Has many extras. Sacrifice $985. $195 down. 542 S. Figueroa.

NASH special 6 2-pass. coupe, '26; can't be told from brand new car; has many extras must sacrifice; $785, $175 down, 1230 S. Figueroa.

NASH SPL. 6, CONVERTIBLE CPE., only 2 months old, fully equipped, will sacrifice, terms. 1224 S. Flower

NASH COUPES, GUARANTEED
TROY USED CAR DEPT. WE. 9833.
1132-34 S. Figueroa. Open eves.-Sun.

NASH late 1926 special coupe. 7500 miles. Splendid condition. Reasonable. See Owner, Alexandria Garage.

OAKLAND landau coupe, 1927, brand new, only run 3000 miles. Nickel bmprs., snubrs., wind wings, spare. Trem. disc. Lib. tms. Acp. $212 dn. Bal. 18 mo. 1051 W. Washington.

OAKLAND landau coupe, '26. Looks like brand new. Every pos. extra. New balloons. Take car in trade. Acp. $180 dn. 1051 W. Washington.

Paige 1926 Cabriolet
Excellent original 2-tone sport finish, heavy duty all nickel bumpers, new tires, spare, disteel wheels, special nickeled long distance headlights, Burbank top and leather upholstery. One of the prettiest cars in town at very attractive figure.
PELTON MOTOR COMPANY
1345 So. Figueroa. WE. 5341.

PIERCE-Arrow 20-38 coupe. Excel. cond. Complete line other models. 1209 S. Hill. WE. 5542.

PONTIAC coupe, '26-'27, looks & runs like br. new car, has many extras; must sell today, $685; can arrange terms, $165 dn. 1230 S. Figueroa.

PONTIAC 1926 coupe, $695, like new, good tires, mech. O.K. Tms. REO MOTORS, 422 W. 12th st. WE. 5461

PONTIAC coupe, 1927 ser., prac. br. new car, fully equip. Sacrif. Easy pymts. arrg. $165 dn. 507 S. Flower

REO 1923 coupe, mech. right refinished, extras. $525. Terms. REO MOTORS, 422 W. 12th. WE. 5461.

ROLLIN coupe, '25 model. Perfect condition. Just overhauled. $100 handles or take trade equivalent $100. Call evenings. 1476 Sunset Bl

STAR coupe, 1925, excellent condition, disc wheels, ball. tires, good paint. $300. Ph. WA. 4952.

STAR 1926 coupe, $355. Easy terms. 942 S. Hope st. VA. 9488.

STEARNS 6 Coupe 1924, clean and a bargain at $1000. See it. MADDUX LINCOLN AGENCY 1059 SO. FIGUEROA. WE. 4114.

STUDE. '26 coupe, nearly new and a real bargain. Terms. Must sell. 1923 S. FIGUEROA.

STUTZ vertical 8, 2-pass. coupe, '27 ser., can't be told from br. new; has many extras, willing to sacrifice; $1885, $400 down. 1230 S. Figueroa.

DON'T BUY A FORD
Till you see NADEAU'S large stock. 175 cars. All types & models. $65 up. NADEAU'S Ford Bargain Center. Central & Slauson. Open Eves.-Sun.

Sedans for Sale —40-D

AUBURN 8-88 sedan, latest '27, brand new, only run 4000 mi., fully equip. Take car in trade; acp. $400 dn. Bal. 18 mos. 1051 W. Washington.

AUBURN 8-88 sedan, '27, brand new; must sac. over $500 disc. terms arranged, $450 down. 542 S. Figueroa.

AUTOMOBILES, ETC.—Miscellaneous

Sedans for Sale —40-D

BUICK Master 6 brougham, latest 1926 series, practically brand new car. Has special bumpers, perf. tire equipment, special trunk, every ext. Must sacrifice immediately. Accept old car in trade. Liberal payments arrgd. $285 down. 507 S. Flower.

BUICK 27-48 COUPES	$1485
BUICK 27-48 SEDAN	$1485
BUICK 26-40 COACH	$900

EARLE C. ANTHONY, INC.
1001 S. Hope. Packd. Dist. WE. 0331
Open evenings & Sundays.

Buick 1925 Sedan
Master 6. Gold Seal. 2 spare tires, trunk, bmprs. $1350. G.M.A.C. tms. HOWARD AUTOMOBILE CO., 1367 S. Figueroa. WE. 5012.

Buick 1927 Brougham
Practically new, fully equipped. $250 off list. G.M.A.C. Terms. HOWARD AUTOMOBILE CO., 1020 S. Figueroa. WE. 5661.

BUICK Mas. 6 sedan, '26. Like br. new. Hoo Dye shocks, bmprs., spare. Making property settlement; must sacrif. at once. Lib. terms. Acp. $282, bal. 18 mo. 1051 W. Wash'ton

BUICK Master 6, 2 door sedan, '26, $785. Used very little. Perfect condition. Phone owner. GR. 9928. Apt. 7. Hollywood Dealers don't call.

BUICK master 6, 4-door sedan, very latest series '26, only driven 3700 miles, has many extras, must sac. $995; $225 down. 1230 S. Figueroa.

BUICK SEDAN
Velour. S.B. Like new. $300 down, balance to suit.
PASHLEY, 1118 SO. MAIN

BUICK MASTER 6 5-sedan. This car looks like new. $450 takes it, balance easy. Stephen S. Nerney, 1313 N. VINE. GL. 5174.

BUICK Mas. 6 sed. de luxe, late '26, like br. new. 30-day service. $1095. Tms. 1049 S. Flower. Open eves.

BUICK master 6 sedan, latest '26; only run 7300 miles; sacrifice, $985; terms, $225 down. 542 S. Figueroa.

BUICK 2-DOOR SEDAN '26
Just take up old contract.
$55 Mo. 200 W. PICO.

BUICK 1925 Master 6, 2-door sedan, original finish; bargain at $885. Terms. 942 S. HOPE ST. VA. 9488.

BUICK Master 6 sport sedan '25-'26. Trunk, many extras. $965. terms. 1049 So. Flower. Open eves.

BUICK standard 6 sedan, $800. Good cond. 1444 Poinsettia Place.

BUICK 1927 sedan. Sell or rent. Ph. HE. 7687 before 10:30 in morning.

CADILLAC 1927, late model 5-pass. sedan. Fully equipped. Driven 1050 miles. Excellent condition. Can't be told from new. Will trade. Walter L. Ferguson, 218 S. Bright ave., Whittier. Ph. 425-131.

CADILLAC 1926 7-pass. sedan, fully equipped, driven only 12,000 mi. Has had best of care and is in perf. cond. A bargain at $2450. 519 N. Palm Dr., Bev. Hills. OX. 2629.

CADILLAC brougham. New series. Practically new, been used as demonstrator. A real buy. Guar. $2750 HOLLYWOOD CADILLAC AGCY. 1401 No. Vine. HO. 5142. Op. eves.

Cad. 63 Suburban, $1195
1924. Balloon tires, mech. perfect.
DOUGLAS M. LONGYEAR, INC.
Hollywood Packard Dealer
7026 Hollywood Blvd. GR. 2194.

CADILLAC sport sedan 61, repossessed, assume $175, continue contract at $65 per month. Total cash price $950. HARRISON FINANCE CO. 2820 SO. FIGUEROA. WE. 6586.

CADILLAC Imperial '25 inclosed drive 5-pass. Perfect condition, fully equip. $1385, terms. 1825 SO. FIGUEROA. WE. 6640.

CHANDLER 1926 SEDAN $985
Excellent condition throughout, very attractive. Wonder for power and a special bargain at $985.
EARLE C. ANTHONY, INC.
1001 S. Hope, Packd. Dist. WE. 0331

CHANDLER Royal 8 sed., '27. Never registered. Fully equipped. New-car guar. Barg. Terms. W. P. HERBERT CO. 1110 S. Flower. WEstmore 0232.

CHEVROLET sedan, '26. "Bargain." Like new, original finish, disc whls., easy terms. W. P. HERBERT CO. 1110 So. Flower. WEstmore 0232.

CHEVROLET '27 sedan. Used as demonstrator. Many extras. Liberal discount. G.M.A.C. terms. J. V. BALDWIN, 1417 S. Figueroa.

CHEV. de luxe 2-dr. sed. Late '26. $495, $125 dn. 1049 So. Flower.

CHRYSLER 70 brougham. 1927 series, pract. brand new car, very latest. Has spec. bmprs., trunk, every ext. Perf. Will sell at tremendous barg. $1385. Accp. old car in trade. Lib. pymts. arrg. on bal. 507 S. Flower.

CHRYSLER 70 Royal sedan, 1927 ser. Very latest, practically brand new car. Fully equipt. Must sell immediately. Will sacrifice at tremendous bargain. Accp. old car in trade. Lib. pymts. arrg. $285 dn. 507 S. Flower.

CHRYSLER 58 sedan, 1926 ser., practically brand new car. Perfect finish and tire equipment, every ext. Must sacrifice at once. Liberal pymts. arranged. $165 dn. 507 S. Flower st.

CHRYSLER 70 sedan, wonderful condition, every ext. trunk, trem. sac. $250 dn. bal. easy. 1355 S. Figueroa

CHRYSLER 50 4-door sedan, very latest series '27, looks and runs like br. new, has very little mileage, sac. $785, $175 down. 1230 S. Figueroa.

CHRYSLER—Order on new car, $100 discount. 1-5 down, balance 18 mos. Tel. 225-J. Box 607, Arcadia.

CHRYSLER 58 sedan, 1926, nearly new, $685. Phone owner. GR. 9928. Apt. 7. Hollywd. Dealers don't call.

CHRYSLER 70 sedan, '27, only run few miles, sac. over $500 discount; terms, $325 down. 542 S. Figueroa.

DIANA brougham, very latest ser. '26 looks and runs like brand new car, very little mileage, many extras, must sac., beaut. car today; $985, $225 down. 1230 S. Figueroa.

DIANA sedan, '26; sacrifice today, $985, $240 down. 542 S. Figueroa.

Dodge 1925 Sedan
New finish and tires. Good leather upholstery. $685. G.M.A.C. terms. HOWARD AUTOMOBILE CO. 1212 So. Main. WE. 6385. Op. eves.

DODGE special sedan, late '24. If you are contemplating purchase of Dodge see this one. $150 down, liberal terms. 6430 Sunset Blvd. HE. 2230.

DODGE '27 spec. sedan. Driven 2800 miles; $300 down. 8% int. HARVEY GOODWIN, 1047 South Olive street.

DODGE Spec. A sed. '26 ser., disc wheels, ball. tires, orig. finish. $595. $150 dn. 1049 S. FLOWER.

DODGE, late 1926 B sedan, $850. A real clean job, extras, terms. Reo Motors, 422 W. 12. WE. 5461.

DURANT sedan, late '23, repossessed, assume $75, continue contract at $4.50 per week. Total cash pr. $165. HARRISON FINANCE CO. 2820 SO. FIGUEROA. WE. 6586.

ELCAR sedan 1926. Fine 7-pass. car. Driven only 12,000 mi. Called back east. Will sell equity of $2000 for $750 cash. Call DR. 3828.

ESSEX sedan, '28 model, brand new, never run a mile, willing to sac. at a great big tremendous discount; terms, $195 down. 1230 S. Figueroa.

ESSEX 1927 sedan, bought in June & like new. Priced low for quick sale by owner. Terms, no trade. 1251 Flores. Ph. GL. 6212.

ESSEX de luxe sedan, brand new, never registered. Double-bar nickel bumpers, tremendous disc. Acp. $195 dn. Bal. 18 mo. 1051 W. Washington

ESSEX sed., new car. Will sacrif. at trem. disc. Accp. car in trade. Easy pymts. arrg. $175 dn. 507 S. Flower.

ESSEX 1927. 4-dr. sed. $650. Bumpers, spare. Just like new. 220 W. PICO. WE. 5735.

ESSEX 4-dr. sedan, blue, reg. '27. $595. $150 dn. 1049 SO. FLOWER.

FORD 1926 Tudor Sedan. New duco finish, good tires and A-1 mechanically. $360. G.M.A.C. terms. Baldwin's Lot. 1124 S. Figueroa.

FORD 1924 sedan, 4-door, $265. $80 down. Balloon tires. W. H. COOK, 1120 S. Figueroa.

FORD sedan, good rubber, A-1 shape. Only $95. Call at 1346 N. Hobart.

FORD 4 door sedan, balloon tires, lot of extras, bargain. GL. 1890.

FRANKLIN sedan, 1925, first class con., will sacrifice for quick sale. 254½ S. ARDMORE. WA. 3367.

HUDSON brougham de luxe, 1927. Practically brand new car, driven only few mi. Has bmprs., special large trunk, every ext. Sacrifice tremendous bargain. $1285. Liberal pymts. arrg. $285 dn. 507 S. Flower

HUDSON brougham de luxe, 1926 ser., like brand new car. Has bumpers, wind deflectors, disc wheels, every extra. Sacrifice $885. Liberal payments arrg. $175 dn. 507 S. Flower.

HUDSON brougham, 4-dr., '26 spec. Duco fin. Brand new balloons. Double nickel bar bumpers, trunk, snubbers. Acp. $230 dn. 1051 W. Washington.

HUDSON Brougham 1926, every extra, new tires, excellent condition, forced to sell. $795. Terms. Owner. 533 Muirfield Road. WH. 5626.

HUDSON brougham, 1925, refinished like new, guaranteed, $950; terms or trade. Walter M. Murphy Motors Co. 942 S. Hope st. VA. 9488.

HUDSON brougham, 1925, new paint & tires. Motor perfect. Bargain for cash or terms. 1265 NORTH VERMONT AVE. OL. 1123.

HUDSON sedan de luxe, 1926 ser., like brand new. Has disc wheels, biflex bmprs., every ext. Will sell at tremend. barg. $175 dn. 507 S. Flower.

HUDSON Murphy brougham, new lacquer finish, perfect car, $585; terms, $150 down. 542 S. Figueroa.

HUDSON BROUGH., '25, duco finish, bumpers, trunk, etc. Sacrifice, $645. 'MILLERIZED sale. 48th & Bdwy.

HUDSON sport brougham, 1926. In 1st class shape. $875. Can take $200 down. VA. 4971. 961 S. Flower

HUDSON, 1925, 5-pass. sedan, motor perfect, original finish. $750, terms. 942 S. HOPE ST. VA. 9488.

HUDSON brougham, 1925, bargain at $795. Easy terms. 4415 S. Vermont ave. VE. 6169.

AUTOMOBILES, ETC.—Miscellaneous

Sedans for Sale —40-D

HUDSON standard sedan, one mo. old. Owner. WH. 0839.

HUPMOBILE 8 LATE SEDAN
A beautiful car in perfect condition. Completely equipped. Price only $1385. 6480 Sunset Blvd. HE. 2230.

HUPMOBILE 6 sedan, 1927, low mileage, never registered. A real buy. 441 Camden Dr., Beverly Hills.

JORDAN line 8 sedan, de luxe model; '26; original finish, run less than 6000 miles; sacrifice today, $985; terms, $225 down. 542 S. Figueroa.

JORDAN 8 sedan, '25. Orig. finish, 2 new tires, 2 bumpers. Fine mech. condition. Only $470 down. DON LEE. 1076 W. 7th.

KISSEL Spt. sed. '24, sac. for quick sale $325. Tms. 1049 S. Flower.

LINCOLN 1926 Judkins Berline. Just like new. Cobalt blue pyroxlyn paint, natural wood wheels, Laidlaw upholstering, glass partition. This is the smartest Lincoln body type. Small mileage. Guaranteed buy. MADDUX LINCOLN AGENCY. 1059 So. Figueroa. WE. 4114.

LINCOLN sedan, 7-pass. Latest '24. Just refin. beautiful Syracuse blue, old ivory trim. Brand new tires. Fully equip. Perf. mech. Circumstances force quick sale. Big loss. Can acp. $400 dn. Stored. 1051 W. WASHINGTON.

LINCOLN sedan, 7-pass., latest '23, fully equip. Has 2 spares, side mountings. Take trem. loss. Can acp. $265 dn. 1051 W. Washington

LINCOLN 5-passenger sedan. Factory demonstrator. Must be seen to be appreciated. Lincoln Division, Ford Motor Co., TR. 7311.

LINCOLN 5-pass. sedan, 1925 series. Looks & runs like new. Wonderful value at $2485. Terms to suit. Harmon-Atwood, 2146 W. Washington.

LOCOMOBILE Junior 8 sport brougham sedan, 1925-26 ser. 4-door, 5-passenger, like brand new. Perfect tire equipment and finish. Sacrifice, tremendous bargain. Liberal pymts arranged. $285 dn. 507 S. Flower st.

LOCOMOBILE Jr. 8, 4-door brougham, '26 series, can't be told from br. new car, has had wonderful care, owner must sacrifice today, $1085; terms, $250 down. 1230 S. Figueroa.

LOCOMOBILE straight eight sedan, almost brand new. Must sell this car today. See Mr. Anderson, at 1925 S. Figueroa.

LOCOMOBILE 8 sedan, '26; original cost over $2700; must sacrifice today, $1085, $250 down. 542 S. Figueroa.

MARMON 1922 SEDAN $500
Balloon tires, wire wheels. Special for today at
EARLE C. ANTHONY, INC.
1001 S. Hope. Pack. Dist. WE. 0331.

MARMON 1925 De Luxe Brougham. Car is clean & ready to go. $1650. MADDUX LINCOLN AGENCY 1059 S. FIGUEROA. WE. 4114.

MARMON sedan, 1924, perfect mechanical cond. & Duco finish. Need cash. Sac. $1100. OX. 2950.

MARMON de luxe 4-dr. sed. '26 ser. Car left to settle part. dispute. $1395. Terms. 1049 S. FLOWER.

MARMON sedan, '26; sacrifice $1485; terms, $350 down. 542 S. Figueroa.

MAXWELL 4-door sedan, latest ser. bargain. $125 dn. 1230 S. Figueroa.

MOON De Luxe sed. & brougham, '28 ser., brand new cars, never driven, fully equip. Sac. for $1035, $235 dn. bal. $16 or $18 mo. Cost as high as $1675. Positively will not last at this price. Stored at 1132 S. Grand.

MOON 4-door sedan, '26 series, can't be told from br. new, fully equipped, must sacrifice beautiful car, $785, $185 down. 1230 S. Figueroa st.

MOON 5-pass. sedan, 1924, good paint, tires & motor, $525, terms. 4415 S. Vermont ave. VA. 6169.

NASH Advance 6 sedan, latest 1926 series, 4-door, 5-passenger, can't be told from brand new car. Special bumpers, every extra. Sacrifice, tremend. barg. $985. Accp. old car in trade. Lib. pyts. arrg. 507 S. Flower

NASH light 6 de luxe sedan, 1927 ser. 4-door, 5-passenger, practically br. new car. Has special equipment. Must sell at once. Easy payments arrgd. $175 down. 507 S. Flower.

NASH, 1927 special 6, 4-door sedan, br. new, only run few hundred miles, must sac. $1085; can arrg. terms; $250 down. 1230 S. Figueroa.

NASH 4-door brougham, '26; original finish like new, orig. cost over $2300; sacrifice today for $985; terms, $250 down. 542 S. Figueroa street.

NASH SEDANS, GUARANTEED
TROY USED CAR DEPT. WE. 9833.
1132-34 S. Figueroa. Open eves.-Sun.

OAKLAND landau sedan, '26, looks like brand new. Had wonderful care. Fully equipt. Leaving city, trem. dis. Acp. $185 dn. 1051 W. Washington.

OAKLAND lan. sed., '27, new car, run less than 3000 mi., has many extr., cost new over $1500, must sell today, $995, $225 down. 542 S. Figueroa.

OAKland landau, 4-dr. sed. Late '26. Car like br. new. Many extras. $865, $165 dn. 1049 S. FLOWER.

OLDS 6 de luxe sedan, '26. Refinished in Duco. 4 new tires. Mohair upholstery. Looks like new car. Clean inside. Only $295 down. DON LEE. 1076 W. 7th.

OLDSMOBILE 4-door sedan, lat. '26; sac., $150 down. 542 S. Figueroa.

OVERLAND "6" CLEARANCE SALE
TEN '24-'27 COACHES & SEDANS. EVERYONE A BARGAIN
BOZZANI MOTORS
637 N. BROADWAY

OVERLAND SIX, 1922 SEDAN $350
EARLE C. ANTHONY, INC.
1001 S. Hope, Pack'd Dist. WE. 0331
Open evenings and Sundays.

Packard 1925 Sedan
5-pass. with good finish and tires, splendid mechanically and fully equipped. A rare opportunity to get a high grade car at a very reasonable figure.
PELTON MOTOR COMPANY
1345 So. Figueroa. WE. 5341.

PACKARD 1927 SINGLE SIX SEDAN
Car has only been driven 1600 miles. Just like new, new-car guarantee, fully equipped. Will sacrifice, terms.
EARLE C. ANTHONY, INC.
1001 S. Hope, Pack'd Dist. WE. 0331

PACKARD SIX LIMO. $750
Model 133, 7-pass. Almost new. India tires, excellent condition. Attention, rent men act quick.
EARLE C. ANTHONY, INC.
1001 S. Hope, Pack'd Dist. WE. 0331

PACKARD 5-SEDAN, late 1926, new Duco and new rubber. This is one of the best buys in Hollywood. STEPHEN S. NERNEY, 1313 N. Vine st. GL. 5174.

PACKARD sedan '26. New car, run very little. Sacrifice today $1485. Terms $350 down. 542 S. Figueroa.

PACKARD 6 5-pass. sedan. Will trade. Mr. Bell. WE. 2441.

PAIGE 1926 brougham, $895, like new extras, mech. O.K. Terms. REO MOTORS, 422 W. 12th. WE. 5461.

PAIGE sedan '26. Run 5600 miles. Fully equip. Best buy in town, $985. Terms $240 down. 542 S. Figueroa.

PEERLESS 6 sedan, 4-wheel hydraulic brakes, late series. Original cost over $3600. Must sacrifice today, $885, $200 down. 542 S. Figueroa.

PEERLESS 6-80 sedan, brand new, never licensed. Dealer closing out business, must sacrifice. A real bargain for someone. Ph. GR. 6136.

PEERLESS 8 sedan. Owner must sacrifice $175 down. 1230 S. Figueroa.

PONTIAC landau sedan, 1927. Prac. brand new car. Fully equip. Perf. Sacrifice, tremendous barg. Lib. pymts. arr. $175 dn. 507 S. Flower

REO 1925 4-dr. sedan, $975. Refinished mech. right guar. Tms. REO MOTORS. 422 W. 12th. WE. 5461.

REO 1924 brougham, $800, mech. A1. Refinished, balloons, tms. REO MOTORS, 422 W. 12th. WE. 5461.

RICK. 4-dr. spec. sedan, '24. $485. $185 dn. 1049 SO. FLOWER.

STUDE. big 6 sedan. Latest '24. Per. cond. Bumpers, trunk, 2 spares, side mountings, shocks, etc. Forced sale. Liberal terms. Acp. $150 dn. Stored 1051 W. Washington.

STUDEBAKER big 6, 5-pass. sedan, '26-'27 ser. Can't be told from new car. Has orig. tires & finish. Sacrif. $1185. $285 down. 1230 S. Figueroa.

STUDEBAKER 5-pass. special sedan, over $300 worth of exts. Original finish, run less than 7000 miles. $785. $195 down. 542 S. Figueroa.

STUDEBAKER Commander 6 wks. old, going East. Sell for $1385 cash MR. HOLLEY, WAkefield 8698.

STUTZ vertical 8 5-pass. sedan '27. Can't be told from brand new car. Has very little mileage. Cost new over $3700. Willing to sacrif. $1885. Terms $400 down. 1230 S. Figueroa.

STUTZ sedan, almost new, registered '27. Sacrifice today $1885. Terms arranged, $350 dn. 542 S. Figueroa.

WHIPPET 6 landau, especially equipped car. Attractive discount. Terms. Phone AN. 7097.

Willys-Knight Sedan
5-pass., rebuilt, new paint. New tires. A wonderful buy; terms.
HOWARD AUTOMOBILE CO.,
1212 S. Main. Open eves. WE. 6385.

WILLYS-KNIGHT SIX SEDAN $1000
1925 model, 5-pass. Fully equip. Terms.
EARLE C. ANTHONY, INC.
1001 S. Hope, Pack'd Dist. WE. 0331

WILLYS-Knight 70 2-door sedan '27. Run very little. Best buy in city. $1095. $250 down. 542 S. Figueroa.

WILLYS-Knight model 70 sedan. Fully equipped. Nearly $400 discount. Terms. Phone AN. 7097.

WILLYS-Knight great 6, foursome sedan. Attractive discount. Terms. Never registered. Ph. AN. 7097.

DON'T buy late model Buick or any late stand. make car any type over 350 nearly new cars. Most liberal terms in L.A. 1132 S. Grand.

Coaches for Sale —40-E

BUICK Master 6 coach, very latest 1926 series, practically brand new car. Perfect. Has special bumpers, fully equipped. Must sell at once. Accept old car in trade. Liberal pymts. arrg. $185 dn. 507 S. Flower.

AUTOMOBILES, ETC.—Miscellaneous

Coaches for Sale —40-E

BUICK coach, 1925. Driven 12,000 miles. Tires & motor A-1 condition. Private party. Will sell equity for $300 cash. Balance, including insurance, handling charges; pay $46.80 per mo. Call DR. 3825.

BUICK Standard 6 coach. 1927 series, practically brand new car, fully equipped. Must sacrifice immediately. Accept old car in trade. Liberal pymts. arrg. $275 dn. 507 S. Flower.

CHEVROLET, $75 OFF
1927 coach, 2 wks. old. Run only 240 mi. 6419 Homewood ave. HE. 9518.

CHEV. coach. Late 1925, fully eqpt. Tires like new. $495. FELIX CO., Chev. Dlrs., 1055 SO. OLIVE.

CHRYSLER 70 coach, latest 1925 ser. Original Duco finish, like brand new. Has special equipment. Perfect. Sacrifice, tremend. bargain, $885. Easy pymts. arrg. $185 dn. 507 S. Flower.

CHRYSLER 6-70 coach, latest '26. Many extras. $985. $185 dn. 1049 SO. FLOWER. Open eves.

ESSEX 1925-26 model coach. New duco finish. $135 down. Bal. easy. W. H. COOK, 1120 So. Figueroa.

ESSEX Coach, 1926. New duco. Looks and runs like new. Extras. $395. Terms. 524 W. PICO.

ESSEX coach '28 model. Brand new, never run. Big disc. Can arrg. terms $195 down. 542 S. Figueroa.

FLINT coach '26, repossessed, assume $125, continue contract at $35 per month. Total cash price $425. HARRISON FINANCE CO. 2820 SO. FIGUEROA. WE. 6586.

FLINT Jr. Coach '26-'27. Can't be told from brand new car. Has every possible extra. Must sacrifice $585. Terms $150 down. 1230 S. Figueroa.

Hudson '26 Coach, $645
Original finish, 5 balloon tires, trunk, bumpers, motometer, etc. Upholstery very clean. This car must be sold this week, so don't fail to see it. Terms. 516 W. Pico.

HUDSON '27 COACH, SACRIFICE. Latest model, run 1 mo., practically new car, blue Duco finish, new spare tire, 4-wheel brakes. Will discount over $400, give terms. BILLY LYONS, 3790 S. Vermont.

HUDSON....'26 COACH $675
HUDSON—'25 COACH $475
EARLE C. ANTHONY, INC.
1001 S. Hope, Pack'd Dist. WE. 0331

HUDSON coach, narrow post, 1925, in fine shape. $150 down. VA. 4971. 961 S. FLOWER.

HUDSON 1925 coach, small post, new paint, mech. right, extras, uphol. clean, $595, terms. 1226 S. Figueroa

HUDSON coach, narrow post, 1925, in fine shape, $150 down. VA. 4971. 961 S. FLOWER.

HUDSON coach, '25-26 series, special job thruout, like new. $565. $150 dn. 1049 S. FLOWER.

JEWETT, 1925 coach, $700
Fully equipt, mech. right. Terms. REO MOTOR CAR CO., 422 W. 12th

NASH special 6 coach, 1926 series. Like brand new. Original Duco finish. Spanish leather upholstery. Bumpers, special trunk, every extra. Sacrif. tremendous barg. $685. Lib. pymts. arrg. $165 dn. 507 S. Flower

NASH special 6 coach, very latest ser. '25. Can't be told from brand new. Has many extras. Must sacrifice. $685, $165 down. 1230 S. Figueroa.

NASH COACHES, GUARANTEED
TROY USED CAR DEPT. WE. 9833.
1132-34 So. Figueroa. Open eve.-Sun.

NASH special coach, original finish, run very little. Sacrifice today $645. Terms $175 down. 542 S. Figueroa.

OAKLAND coach, '27, positively like br. new. Dbl. bar nickel bmprs., spare, etc. Make big sac. Will trade. Acp. $200 dn. 1051 W. Washington.

OAKLAND coach, run 8500 miles. Special trunk, bumpers, many extras. Sac. $685. $165 dn. 542 S. Figueroa.

OAKLAND 1925 coach, very clean throughout, mech. right, $700, tms. REO MOTORS, 422 W. 12th.

OAKLAND 1926 coach, like new. Must sac. $725, terms. Owner. DR. 8838.

OLDS "6" 1926 coach. Fine original finish, fully equpt. $535. Terms. Baldwin's Lot. 1124 So. Figueroa.

OVERLAND COACH 1926
Just take up old contract.
$40 mo. 200 W. PICO.

PONTIAC coach, '26-'27. Can't be told from new car. Has very little mileage. Many exts. Must sacrif. today. $655, $165 down. 1230 S. Figueroa.

Trucks, Delivery Cars —40-L

MORELANDS

1923, 1-ton Moreland stake, reconditioned.

1926, 3½-ton Moreland stake, pneumatics.

1926, 4-yard Moreland dump truck, solids.

1924, 4-yard Moreland dump truck, pneumatics.

All sizes in practically all other makes of trucks, which we will sell (as is) at 50c on the dollar.

TRADES & EASY TERMS

Moreland Sales Corporation
2325 S. Main. WE. 5321.

Opportunities to Secure
Standard makes, used trucks at phenominally low prices & terms. Two Dodge Grahams, 1 Dodge L-dely., Mack 2½-ton flat, G.M.C. flats, Moreland dumps & flats, Bull-Dog Mack dumps, G.M.C. 3-ton flat and several others at prices that will move them. Investigate before you purchase.
Gottfredson Truck Corp.,
Factory branch 1235 E 9th
Open Sunday.
SEE GOODWIN, TR. 0866.

BARGAINS
3-ton Sterling flat, new rubber. A. C. Mack chassis, lumber rollers.
AMERICAN LA FRANCE
2½ & 3-½-ton solid & pneumatic tires. Both flats & dumps, all late models. See them and try them at
American La France Co.
2339 EAST 9TH ST.

Dodge Brothers Screen.
ONLY $350
In excellent condition throut.
ALBERTSON MOTOR COMPANY
1534 So. Figueroa. Open Eves.

COMPLETE stock of used trucks at
Federal Motor Truck Co.
946 S. ALAMEDA

FORD TRUCKS FORD
Largest assortment, lowest prices, Fahy for Fords. 827 So. Figueroa.

FORD 1927 ton truck, closed cab. 1029 West 17th st.

FORD pick-up truck, $140, terms. 2625 SANTA FE AVE.

WANTED—Ford truck, good condition, must be reas. 2678 LACY ST.

FORD ton trucks & deliveries; 3 Dodge dly's; 1 Reo dely. 430 E. 7th St.

Trailers —40-M

PIKE trailers, 2-4-6-wheelers, for sale or rent. PIKE AUTO & TRAILER WORKS, 2615 Santa Fe ave.

NEW, for camping, $35, 4-wh. 2-ton for price of rubber. 1322 Central av.

Trucks for Hire —40-N

TRUCKS for rent, with or without drivers. 430 E. 7. ME. 0829.

Automobiles for Exch. —40-O

REO camp wagon, 2 beds, sink, ice box. H. H. Elkins, Temple Theater, San Bernardino.

CHEV. cpe. '27, used little, sell cheap & give terms. Take Chev. or Ford in trade. UN. 7913.

Automobiles Wanted —40-P

WANTED: Late model cars for cash, open or closed. For rental service. Pay more than dealers or private parties. Triangle Rental Service, 1134 So. Grand. WE. 6276.

PRIVATE party wants Buick coupe or roadster. Will pay 350 down & $50 monthly up to $1200. Address C, box 69, Times Office.

CLEAR 1927 closed car for $2350 equity in bung. in Country Club Highlands, 10520 Blythe ave. nr. Pico & Rancho Golf Club. AN. 5324.

CHEV. or Ford touring, 1927, cash. C. D. Terrell, 1 mile south of Lynwood, on Bullis Rd. Dumas Dairy.

I WANT A BARGAIN IN A LATE MODEL FORD OR CHEVROLET RDSTR. FOR CASH. PH. VE. 3341.

CADILLAC or Packard 6. Late 7-pass. sedan. All cash. San Pedro 2280-J.

WANT late model sedan or coupe. Will pay cash if motor and tires are good. MRS. PRICE. WE. 4017.

BEST cash buy in 1927 model coupe. Master 6 Country Club Buick coupe preferred. No dealers. OR. 3150.

I WANT a late 2 or 5-passenger closed car or roadster; can pay all cash. APT. 24. WE. 6276.

SEDAN as dn. pymt. on mod. home or Romola income acres. Will pay half cash for car. Owner. WH. 2452

WANTED for cash—Late model Lincolns and Cadillacs Harmon & Atwood, 2146 W. Wash'n

HAVE Nash rdstr., trade in on larger late model car from private party. FA. 8854. OX. 5546.

$1500 EQUITY, vacant and cash for sedan. 7705 S. WESTERN.

DON'T sacrifice you car if you need cash. Call GR. 7346. Private loans.

AUTOMOBILES, ETC.—
Miscellaneous

Automobiles Wanted —40-P

50 CARS FOR CASH
Just opened our new stores; need late model cars. WEstmore 2017.
KELLEY KAR CO., 1824 S. Fig.

WILL PAY CASH
FOR LATE MOD. ENCLOSED CAR
509 SOUTH FLOWER ST.

WANTED to buy for cash, an open or C. car for vaca. Mr. John, AX 6705

GOOD LATE MODEL CAR. PHONE GL. 6143.

Accessories, Parts & Equipment—40-S

SEVERAL big six chassee, pneumatic tires, out of service past year, good as new, priced right; terms. 1125 Santa Fe ave. TR. 3953.

Bodies, Beds, Seat-backs—40-V

OAK truck body for 3-ton Moreland, also 2 Reo bodies. 1645 Hudson ave. GL. 5194.

PETS—LIVE STOCK

HORSES, MULES, CATTLE—
Goats, Sale, Exch., Wanted, Etc.

Horses and Mules —43

PHONE YOUR WANT-ADS TO THE TIMES — NO CREDIT ARRANGEMENT NECESSARY. COURTEOUS, EXPERIENCED AD-TAKERS. DAY AND NIGHT, WILL HELP YOU WITH YOUR COPY. IF DESIRED. METropolitan 0700.

FEW nice saddle riding horses for sale cheap. 2037 E. Glen Oaks, Glendale. Off Chevy Chase Blvd. Ph. Glendale 7405-J.

A FEW good saddle horses for sale. 4925 Van Nuys Blvd., Van Nuys, Calif.

Cattle —43-A

FOR Sale — 50 cows with shipping rights, 200 ft. west of Rio Hondo bridge, Clara st., between Bell and Downey.

Goats, Milch, Etc. —43-B

FOR SALE—Herd of 20 milk goats, priced right for quick sale. 940 N. Ave. 64. GA. 3717.

POULTRY AND SUPPLIES—
Pigeons, Rabbits, Bees

Poultry and Supplies —44

FOR SALE—1000 R. I. Reds, Barred Rocks, White Leghorns, six to eight weeks old. REDWING HATCHERY 2046 E. Florence ave. Los Angeles. Calif. JE. 2133.

POULTRY WANTED
All kinds, will call anywhere. City Poultry, 2933 S. Hope. PR. 6262.

POULTRY WANTED
All kinds. Star Poultry Co. Call anywhere. 1250 E. 22nd st. HU. 0654.

500 W.L. pull., 4½ to 11 mos. Heavy layers, $4 up. 224 W. 83D ST.

SCRATCH $2.60; mash $2.90, at store. American Grain Co., 133 E. 87th Pl. W. L. pullets, heavy laying strain. 14149 VAN OWEN ST. Van Nuys.

Ducks, Geese, Turkeys —44-B

WANTED—6 or 8 turkeys 2-4 months old. VE. 4092.

FOR sale, 14 turkeys, poults., $2.50 each. 134 E. GAGE.

Rabbits, Hares, Etc. —44-C

RABBITS for sale. Chin., N.Z. red, white, grey Flem., Himalayans. Cor. 16th & Colorado Santa Monica.

PETS AND SUPPLIES—
For Sale, Exchange, Wanted

Dogs —46-C

WIRE FOX TERRIER
PUPPIES
ALL REGISTERED STOCK
Whittier Kennels,
Whittier, Cal.
Kennel location, Crook Ranche, College ave., East Whittier. Phones 113210 and 41127.

FOR SALE—Pedigreed Cockerel Spaniel dog, male, four months old. Tel. Fitzroy 6128. Address 4114 E. Florence.

GENUINE thoroughbred police dog for sale, 2 mos. Mother & father here (pet), & reg., raised like a child. 1751 Lodi place. GL. 4127.

FEW nice saddle riding horses for sale cheap. 2037 E. Glen Oaks, Glendale. Off Chevy Chase Blvd. Ph. Glendale 7405-J.

DOGS BOARDED
CLIPPING, STRIPPING, BATHING
911 S. Western ave. DExel 0285.

Pedigree collie puppies, SILK. Related to White House Collie, 209 E. Altura, La Crescenta. Ph. 671.

PROTECT your dogs' ears from flies with cotton ointment. 50 cents postpaid. 5043 Huntington Dr.

AT STUD, German police, Eric II, ped. & reg. 2 yrs. Fee $25. Beauty, 3 yrs. Fee $15. WE. 4232.

1 GREYHOUND pups for sale, 9 mos. old. Call 2 to 4:30 p.m. 1845 S. Hoover st. JE. 2342.

COCKER Spaniel puppies, all colors. 5043 Huntington Dr., GA. 2026.

TOY Fox Terrier pups, also toy Boston pups. 6606 S. Broadway, TH. 2675.

GREAT Dane puppy, pedigreed 5 mos. old, female. 1250 Rodney Dr. TR. 7227.

COCKER SPANIEL PUPS. Beauties. 1344 W. Knoll Dr., Hollyd. OX. 6493

CHOW CHOW SHOW SUNDAY. NO. 2. SEE TOMOR. TIMES.

FOR SALE—Pedigreed police puppies, $25. VE. 7892.

TUCKER Spaniel pups, ped. beaut. 1 Sun Jubilee Trail. DE. 2724.

SCOTTISH TERRIER PUPPIES, FINEST STOCK. PHONE OX. 4877.

CYCLONE flea powder kills em, 25c postpaid. 5043 Huntington Drive.

GERMAN police, 4 mos. old, black and tan. Male cheap. GL. 8976.

REAL ESTATE

HOUSES—
For Sale
Miscellaneous —50

Beverly Blvd. Corner
7-rm. Spanish bungalow.
Home Plus Speculation
At the price of a vacant corner!
Dippell-Wallace-Bermant
241 No. Larchmont. HEmp. 3329.

Foreclosure Bargain
Spanish stucco, 5 rms., east front, A corner, close in, restricted district; $4995; $500 down, $50 per month.
Dickinson & Gillespie Corp
5468 Alhambra av., Valley Blvd. ANgelus 4437.

6-ROOM BUNGALOW
On Wilton, unrestricted zone B lot 50x135. No set back. A chance for a nice home now and a profit any time you want to sell. Owner must have money now. Mr. Carrigan, DR. 4951.

NEW two-room English bungalow, priced $2000 under what it was built to sell for. High roof, small tower entrance, beamed ceiling in living-room, fine appearance of a home twice as expensive. Price $7100. Small down payment, balance like rent. Call Dwight. GLadstone 6151.

DON'T WAIT
UNTIL SATURDAY NIGHT TO TELEPHONE YOUR SUNDAY ADS TO THE TIMES. DO IT FRIDAY OR EARLY SATURDAY. 7:30 P.M. IS CLOSING HOUR FOR ALL CLASSIFICATIONS. METropolitan 0700.

CRENSHAW sacrifice. 1st blk. off Wilshire, beaut. 9-rm. 3-b. home with wonderful future, only $5000 cash, bal. easy. Worth $27,500. Take $22,500. The wise ones are buying on Crenshaw. BEN BELL. 749 S. Bdwy. TU. 4388.

PRICE CUT $5000
HANCOCK PARK
400 N. MANSFIELD
Make offer on wonderful 8-room 2-story Spanish home on large corner. Terms arranged. Open for inspection or call GLadstone 6118.

IN Brentwood Park, 2-story stucco residence, 2 rms., 4 bedrms., (two sleeping porches), tile bath, hdwd. floors, garage, view. 2 blks. Brentwood Country Club. $40,000, or will trade for West L. A. or Hollywood res. to $30,000. D. Santa Monica 24804 for appt.

ONLY $6350 IN WESTWOOD HILLS
Brand new 5-room Spanish on 70-foot lot. Large living room and two nice bedrooms. Lawn and shrubs, back yard fenced, & good buy and only $500 down. Call OXford 1039 days and Glanite 9278 evenings.

1 BLK. Wilshire, bet. Wilton & Norton, beaut. mod. 2-story Colonial 8-rm., 2 bths., 4 berms. Sac. $17,500. Bank mtg. $10,000 at 4%. Shown by appt. Only $4000 cash. Owner, 4056 Tenn. WA. 2912.

FORECLOSED, will sac. new 4-rm. S. of Pico nr. Adobe Creamery. Only $2100, 1st buyer with $250 cash gets the bargain. Call MARSTON 4781. 1165 S. Glen. 7087-J.

SELL YOUR PROPERTY at AUCTION for quick money; maximum price, no red tape; free information, phone or write C. H. O'CONNOR & SON, Ft. 2124. 641 S. Western at Wilsh.

$12,500. CARRTAY Center. $2500 dn. 9 lg. rms. and sleeping porch, 3 bedrms. lg. beautiful bath, unit heat, sprinkling system. Dbl. garage. Must see to appreciate. OX. 4417.

$15 CASH, $15 mo. buys lot on Glendale, Goodyear Park. 4-room & sleeping porch. Furniture for sale. Cost $1600 for $275. Open 2 to 5. 1231 E. 107TH ST.

261 NO. CITRUS, only 2-story corner house Hancock for $24,500. See Mr. Wehrly O'CONNELLY & WHITE. Ft. 4667.

HOUSES—
For Sale
Miscellaneous —50

I OWN the following new well-located houses and wish to sell at prices and terms you can not equal anywhere.

HANCOCK PARK
SPANISH—10 rms., 4 baths, extra toilet & lavatory, 3-car garage.

LOS FELIZ DISTRICT
FRENCH NORMAN—9 rms., 3 baths, extra toilet & lavatory. Swimming pool with filtering system. Very large corner lot.

SPANISH—9 rms., 3 baths, extra toilet & lavatory.

ENGLISH—8 rms., 3 baths, extra toilet & lavatory.

HOLLYWOODLAND
SPANISH—7 rms., 2 baths, extra toilet & lavatory, 2 large store rooms.

CARTHAY CENTER
SPANISH BUNGALOW—7 rms., 3 baths, 3-car garage.

All of these houses were designed by the man whom I consider the cleverest architect designing high class residences in the city, and have the following features, electric refrigeration unit heat, copper screens, 13-16x1¼ in. oak floors, colored tile baths, foundations reinforced with steel, beautifully landscaped, sprinkling system, enormous closets & dressing rms. Highest grade plumbing & everything else that you expect to find in the finest homes.

If you are interested in any one of these homes and have some cash, I will figure the price down to the last possible dollar I can afford to sell for.
J. ROSS CASTENDYCK—Builder
PHONE HO. 7406.

BEVERLY HILLS
524 BEDFORD DRIVE
Very attractive Spanish home just being completed. Situated on a beautiful 85-ft. corner on the exclusive west side of Beverly Hills. Close to the country club, schools, stores and churches. There are nine large rms., delightfully arranged. Downstairs the living room has a beautiful beamed ceiling of natural logs and opens on a rear patio and garden, surrounded by a Spanish wall. Upstairs there are 3 extra large bedrooms and two complete baths with separate showers, also balcony and roof garden. The price is way below what you would expect to pay. Easy terms can be arranged. An early inspection is imperative. Telephone OXford 1187.

MODEL HOME
YOU SAVE $6700
I NEED THE MONEY
A charming home of exquisite interior appointments and castle-like exterior. Unequaled view of Silver Lake, ocean, mountains, city lights. 7th & Bway. Liv. rm. 18x28. 3 bedrms., 2 baths, den, tile fountain in dining rm., tile sink, refri., vac. cleaner & elec. floor polisher, quartered oak firs. $17,500, terms. Priced $6,700. The wise ones are buying on Crenshaw. BEN BELL. 749 S. Bdwy. TU. 4388.

Hancock Park Home
COMPLETELY FURNISHED
$16,950
OWNER WILL SACRIFICE
FOR QUICK SALE
TEN ROOMS, THREE BATHS
Furnishings alone cost $5000; could not be duplicated for $25,000. If you are looking for a real bargain in a wonderful home, ready to move into, see this. Call Mr. Crane.
KELLS & GRANT
Wilshire at Western. DU. 3000.

OPEN FOR INSPECTION
OUTSTANDING BUYS
220 S. VAN NESS
121 FREMONT PL.
Positively do not buy until you see these.
HOWARD & BOSWELL
3461 W. 6th st. DU. 1845.

LOOK AT THIS
$14,000 Home for $10,500
627 N. Stanley av. (Nr. Melrose av.) Just completed, 7 rms. 3 bedrms., 2 baths, Spanish stucco. Extra large rms. Mahog. trim., bird seed walls over canvas. Real fireplace. Bk. rm. Two tile baths with sep. stall showers. Fce. heat. 2-car garage. Spk. system. Owner builder on premises.

Best Bungalows In Town
SEVEN ROOMS, 2 COLORED TILED BATHS, TILED WALLS IN KITCHEN
Unit heating system.
Lot 60x165.
ONLY $25000 DOWN.
GLENN & SMITH.
633 S. Western ave. WA. 9371; WA. 7274.

UNIVERSITY COMING

Attractive Eng. Norman type 2-b.r. home, in exclusive fast-growing educational district. Liv.-c. cathedral beam ceiling, all latest built-in features. Close to transportation and schools of all grades. $7500 and $75 a month will handle. EM. 6070.

SPECIAL OFFER
We offer a new modern 5-room house well located in West Los Angeles for sale and will accept T.D. or first mortgage as first payment. Address owner, 742 N. CHESTER AVE Pasadena.

6 ROOMS—$4500
Large lot on Fyrites st. nr. Huntington Dr., No. Broadway, two rd. cars, schools, $500 cash, terms to suit. Owner, TU. 3677 or GA. 2504 eves. & Sundays. GENUINE VALUE.

$9850—TWO GOOD BUYS—$9850
562 N. Gardner & 565 N. Vista. Both good corners & 7-rooms each. Unit heat, oak floors, fireplaces. Two blocks north of Beverly Blvd. Good terms. Open every day. Phone owner. WH. 9455.

THE kind to snuggle down in. The "PERFECT" six-room house. A gem for only $5250. Spanish stucco, tile kitchen, the plate glass window and the beautiful patio. Excellent location. Call Dwight. GL. 6151. Evenings. GR. 6888.

WE GUARANTEE TO BRING A CASH BUYER TO YOU WITHIN FIFTEEN DAYS. We are doing it for others; all we need is your address and we will do it for you. Phone VA. 8202. 601 GARLAND BLDG., 9th and Spring.

A HIGH-CLASS lovely 7-rm. home with dbl. gar. & beaut. garden, will be sold at greatly reduced price at 316 9th st., Santa Monica.

$100 DN., moves in. Price $9000. Your opportunity, 7-rm. Spanish, 2 baths, tile bath & sink. Close-in West Side location. 1846 Reynolds, 1 6524 W. Pico.

4 & 5-RM. modern bungs., almost new, tile bath & sink. Close-in West Side district, $5500 & $6250, easy terms. Owner, 830 S. Western. EM. 2451.

$8566—$1500 cash, bal. $50 mo. Buys 6-rm. 2-story & dbl. bung. 50-ft. lot on Flower nr. 23rd. Inc. $100 mo. 3075 W. BROADWAY.

WHY WAIT A MONTH ON YOUR ESCROWS? SECURITY TITLE COMPANY, 105 N. Broadway, TR. 6738. 3 DAYS' ESCROW SERVICE.

BARGAIN by owner, 2-room modern house and garage. Only $2750. Small payment down. Balance like rent. 1911 Portola, near Templeton.

$6500—PAY $300 dn., $35 mo., interest on mortgage quarterly. 2 bedrms., breakfast rm. Real fireplace. Beautiful. 10824 Pico.

$ RMS. mod. newly painted, gar. with apt. 75x150. B zone. $19,000. $7000 cash. See owner, 2 to 5. 2357 W. 22.

JUST N. Carthay Theater. $500 dn., 6-rm. English, strictly up-to-date. Own. & builder. OR. 9758.

PROMINENT Hollywd. corner with modern stucco double, sac. for value of lot. GLadstone 6206.

MY equity in beautiful 5-room bungalow for anything of value. Home. WEstmore 1274.

BEVERLY HILLS
524 BEDFORD DRIVE
Very attractive Spanish home just being completed. Situated on a beautiful 85-ft. corner on the exclusive west side of Beverly Hills. Close to the country club, schools, stores and churches. There are nine large rms., delightfully arranged. Downstairs the living room has a beautiful beamed ceiling of natural logs and opens on a rear patio and garden, surrounded by a Spanish wall. Upstairs there are 3 extra large bedrooms and two complete baths with separate showers, also balcony and roof garden. The price is way below what you would expect to pay. Easy terms can be arranged. An early inspection is imperative. Telephone OXford 1187.

MODEL HOME
YOU SAVE $6700
I NEED THE MONEY
A charming home of exquisite interior appointments and castle-like exterior. Unequaled view of Silver Lake, ocean, mountains, city lights. 7th & Bway. Liv. rm. 18x28. 3 bedrms., 2 baths, den, tile fountain in dining rm., tile sink, refri., vac. cleaner & elec. floor polisher, quartered oak firs. $17,500, terms. Priced $6,700. The wise ones are buying on Crenshaw. BEN BELL. 749 S. Bdwy. TU. 4388.

Hancock Park Home
COMPLETELY FURNISHED
$16,950
OWNER WILL SACRIFICE
FOR QUICK SALE
TEN ROOMS, THREE BATHS
Furnishings alone cost $5000; could not be duplicated for $25,000. If you are looking for a real bargain in a wonderful home, ready to move into, see this. Call Mr. Crane.
KELLS & GRANT
Wilshire at Western. DU. 3000.

OPEN FOR INSPECTION
OUTSTANDING BUYS
220 S. VAN NESS
121 FREMONT PL.
Positively do not buy until you see these.
HOWARD & BOSWELL
3461 W. 6th st. DU. 1845.

LOOK AT THIS
$14,000 Home for $10,500
627 N. Stanley av. (Nr. Melrose av.) Just completed, 7 rms. 3 bedrms., 2 baths, Spanish stucco. Extra large rms. Mahog. trim., bird seed walls over canvas. Real fireplace. Bk. rm. Two tile baths with sep. stall showers. Fce. heat. 2-car garage. Spk. system. Owner builder on premises.

Best Bungalows In Town
SEVEN ROOMS, 2 COLORED TILED BATHS, TILED WALLS IN KITCHEN
Unit heating system.
Lot 60x165.
ONLY $25000 DOWN.
GLENN & SMITH.
633 S. Western ave. WA. 9371; WA. 7274.

ATTRACTIVE SPANISH HOME ON HIGH VIEW LOT

Full price $7950. Kitchen has double tile drain, double swing faucet and ample cupboard space, attractive breakfast nook, two large bedrooms, located on beautiful high lot adjoining Beverly Hills and new University area. Might consider some trade. Call OR. 9758 for appointment. Not home Sundays.

INSPECT THESE
PERFECT BUNGALOWS
1918 S. SPAULDING AVE.
1922 S. SPAULDING AVE.
1932 S. GENESEE ST.
Can make you attractive terms.
GLENN & SMITH.
633 S. Western ave. WA. 9371; WA. 7274.

UNIVERSITY COMING

Attractive Eng. Norman type 2-b.r. home, in exclusive fast-growing educational district. Liv.-c. cathedral beam ceiling, all latest built-in features. Close to transportation and schools of all grades. $7500 and $75 a month will handle. EM. 6070.

SPECIAL OFFER
We offer a new modern 5-room house well located in West Los Angeles for sale and will accept T.D. or first mortgage as first payment. Address owner, 742 N. CHESTER AVE Pasadena.

6 ROOMS—$4500
Large lot on Fyrites st. nr. Huntington Dr., No. Broadway, two rd. cars, schools, $500 cash, terms to suit. Owner, TU. 3677 or GA. 2504 eves. & Sundays. GENUINE VALUE.

$9856—TWO GOOD BUYS—$9856
562 N. Gardner & 565 N. Vista. Both good corners & 7-rooms each. Unit heat, oak floors, fireplaces. Two blocks north of Beverly Blvd. Good terms. Open every day. Phone owner. WH. 9455.

THE kind to snuggle down in. The "PERFECT" six-room house. A gem for only $5250. Spanish stucco, tile kitchen, the plate glass window and the beautiful patio. Excellent location. Call Dwight. GL. 6151. Evenings. GR. 6888.

WE GUARANTEE TO BRING A CASH BUYER TO YOU WITHIN FIFTEEN DAYS. We are doing it for others; all we need is your address and we will do it for you. Phone VA. 8202. 601 GARLAND BLDG., 9th and Spring.

A HIGH-CLASS lovely 7-rm. home with dbl. gar. & beaut. garden, will be sold at greatly reduced price at 316 9th st., Santa Monica.

$100 DN., moves in. Price $9000. Your opportunity, 7-rm. Spanish, 2 baths, tile bath & sink. Close-in West Side location. 1846 Reynolds, 1 6524 W. Pico.

4 & 5-RM. modern bungs., almost new, tile bath & sink. Close-in West Side district, $5500 & $6250, easy terms. Owner, 830 S. Western. EM. 2451.

$8566—$1500 cash, bal. $50 mo. Buys 6-rm. 2-story & dbl. bung. 50-ft. lot on Flower nr. 23rd. Inc. $100 mo. 3075 W. BROADWAY.

WHY WAIT A MONTH ON YOUR ESCROWS? SECURITY TITLE COMPANY, 105 N. Broadway, TR. 6738. 3 DAYS' ESCROW SERVICE.

BARGAIN by owner, 2-room modern house and garage. Only $2750. Small payment down. Balance like rent. 1911 Portola, near Templeton.

$6500—PAY $300 dn., $35 mo., interest on mortgage quarterly. 2 bedrms., breakfast rm. Real fireplace. Beautiful. 10824 Pico.

$ RMS. mod. newly painted, gar. with apt. 75x150. B zone. $19,000. $7000 cash. See owner, 2 to 5. 2357 W. 22.

JUST N. Carthay Theater. $500 dn., 6-rm. English, strictly up-to-date. Own. & builder. OR. 9758.

PROMINENT Hollywd. corner with modern stucco double, sac. for value of lot. GLadstone 6206.

MY equity in beautiful 5-room bungalow for anything of value. Home. WEstmore 1274.

HOUSES—
For Sale
Miscellaneous —50

A-U-C-T-I-O-N
MONDAY, AUG. 22, 2 P.M.
2804 SANTA ANA ST.
SOUTHGATE
RESIDENTIAL INC. PROPERTY
This beautiful 6-rm. Italian stucco home offers an unusual opportunity for the shrewd investor. Strategically located within a few blocks of the proposed new Firestone tire factory, a rapid increase in value is assured. Is one of the best built homes in district, with gum finish living and dining rooms, built-in features, tile bath, large, airy bedrooms, etc. Well cared for lawn with a wealth of beautiful flowers, shrubbery and fruit trees. Full cement basement.
DIRECTIONS — Drive south on Long Beach Blvd. to Santa Ana st., turn east on Santa Ana to property.
Owner going abroad—says "SELL"
OPEN FOR INSPECTION
S. C. KLECK, AUCTIONEER.
626-28 N. WESTERN. GL. 3125.

OPEN FOR INSPECTION
DRIVE NORTH ON CAHUENGA BLVD. 8 BLOCKS TO HOLLYWOOD BLVD. TO SAN MARCO RD., FOLLOW NEW ROAD TO BIGGEST SACRIFICE IN HOLLYWOOD'S 9-RM. RES. WITH FINE VIEW AND 4 BLDG. SITES OR CALL DR. 3108.

$50 Down. $50 mo. buys beaut. new 5-r. stuc. TU. 9937. Res. RO. 0032.

West and Northwest —50-A

$100 DOWN
I WANT ACTION
I have 7 beautiful new & practically new homes on Pico Blvd. Prices $4600 to $8250. I will sell these at actual cost & make arrangements to suit your convenience. Your chance to own home. None of these homes are more than 2 blks. off Pico Blvd. Call at once. Miles Sinclair, 244 So. Brand Blvd., Glendale. Ph. Glendale 131.

$11,500 $11,900
6-RM. stucco, 3 bedrms., all large, dbl. gar., bi. ground, nr. Wilshire Blvd. new Ebell Club, L. A. Hi., 5c car & stores. Excellent location. Beautiful interior of Southern gum. Also will sell my exquisite furniture at a bargain. An excellent opportunity, account of divorce. Open Saty., Sun. & Mon. 10 to 4. 956 S. Plymouth Blvd.

A BRAND new 7-rm. and 2 bath English bungalow of unusual architecture and elegant finish, hand decorated canvas walls, choice location in Hancock-La Brea district, 148 S. Formosa st. Architect-owner anxious to sell. Better value and terms not obtainable. Open daily after 2 p.m. Mornings, Phone TU. 2164.

REAL BARGAIN
Beau. 7-rm. Spanish home, beau. fireplace, 3 bedrms., 2 tile baths. All-tile kitch. Brkfst. rm. with dome ceiling, oil fitted wall furnace, hdwd. floors & all other built-in features. Large patio with fountain. Sprink. syst., unit heat. Lot all fenced. Just completed. Price $12,500, terms. GR. 5362

SACRIFICE
ONLY $10,500
Beautiful new 7-room Spanish home. Wilshire-Fairfax district, built to sell for $15,000, owner must sell at once, attractive terms, this is a real bargain. 6627 DREXEL. GR. 6858.

BEAUTIFUL SPANISH HOME. 3 large rooms, breakfast room & bath, living-room 15x25, 50-foot lot, double garage, near car and Wilshire Boulevard, $11,750 deducting $1,000 down, balance easy. Drive out Wilshire Boulevard to STANLEY DRIVE, then 2 blocks north to 432 Stanley. Owner in premises.

SPECIAL PRICE
$19,800
Built to sell for $25,000. 3 beautiful new rooms, Spanish stucco, 2-story, thoroughly modern. 6111, $129 & 6207 Warner Drive, Carthay Center. Open for inspection. Owner, TU. 1639.

NEAR CARTHAY CENTER SCHOOL
New English bungalow, 3 bdrms., $7,850. Pay $1,000 dn., $40 mo., $75 mo., including all interest. This property should sell today. Phone now.
ELLIOT & BASKETTE, OR. 1258.

ARE YOU TRUSTWORTHY?
No deposit required; just $67.50 per month buys extra nice 5-room stucco at 1712 or 1716 Cordova blvd. Turn off Sunset at Silver Lake Blvd., go 3 blocks north. Owner, HO. 6346.

OWNER'S SACRIFICE
Home & inc. wond. view, nr. Echo Pk. & Ang. Temple, 2 story duplex, 12 rms., 2 each, 2 baths, 2 fireplaces, dbl. gar. Lot 50x129. Price reduc. $14,000 to $12,500 for quick sale. $5000 cash. FA. 4668.

Foreclosed, Now $8280
Snappy 6-rm. Spanish bung. on big lot near 3rd st. & Fairfax, very small payment. Open. 163 S. Laurel ave. See it today.

4 UNITS ON ECHO PARK AVE.
18 Rms. Lot 54x326
Faces 2 streets, rents $135. Price $14,500. Take lot and some cash. 2012 Sunset Blvd.

BROKE! Will sell less than cost, $4000 under val., new 2-story Spanish, 4 bedrms., 1518 Pandora, Westwood Hills, nr. Willshire & Sepulveda, $13,500 with $2000 cash. See Bonney, OX. 4506. Open for inspection.

CARTHAY Center home. Large rms., 2 bedrms., 2 baths, 2 fireplaces, 3 car garage. Thoroughly good, honestly built, attractively designed. Owner authorizes immediate sale. Phone OX. 5062.

MY OWN 5-ROOM BUNGALOW in Wilshire-Beverly Hills district. Will sell to responsible party for $750 down and small monthly payments. This price far below actual cost. If interested call day time. OX. 7517.

MY OWN 5-ROOM BUNGALOW in West Wilshire-Beverly Hills district. Will sell to responsible party for $750 down and small monthly payments. This price far below actual cost. If interested call daytime. OX. 7517.

West Adams District
For particular buyer. 5-room Spanish bungalow. A beauty. 2535 Mansfield ave.

$8500, 7-rm. Spanish, 3 B. rms. Very fine location. Regular value $10,000. Building 6; will sell first one at $8500. 1 per $1000 in Bal. arranged at 7%. Reynolds, 10524 W. Pico.

NORTH OF PICO
New English stucco home, 5 rms., dbl. garage, low price, $500 down. MRS. ODELL. PH. OR. 1191.

NEW 2 story artistic Spanish, 4 very large rooms, unusual type, patio with fireplace, 2 car garage. $16,500 for quick sale. Terms arranged. OX. 2335. Eve. OX. 1784.

$6600 DOWN, $40 mo. 5-R. bungalow. Pico-Wilshire dist.; beaut. decorated; garage, lawn, shrubs, sprinkler system; $500 down. 1633 SO. HENNESSEY.

FOR sale, sacrifice. Beautiful home on Rossmore Ave. Large highly improved lot. Best buy in Hancock Square. For information, see Peterson, 10th & Vermont. DRex. 5263

NR. WILSHIRE & HIGHLAND

7-rm., 2 baths, $14,250, $2500 dn. OWNER, 653 S. CITRUS CALL RO. 8255.

WESTWOOD
1931 Kelton ave, 7 rooms, 2 baths, 3 bedrooms, modern every way. $7500. $1500 under value.

ARTISTIC Eng. home, nr. Wilshire Blvd., Westwood, 7-r., 2-bath, commands wond. view. $11,000. Cost more. OX. 2614.

I AM forced to sacrifice new 5-room stucco just So. Sunset, wonderful view, $7250, worth $8500, terms. Owner, OX. 1941.

10-RM. brick & stucco foothill residence, just completed, 3 baths, 2 fireplaces, large lot. Undertaker with small cash payment. Owner, OX. 5743

A SACRIFICE by owner, new 7-rm. stucco home, 2 bdrms., tile bath, nr. Wilshire & Fairfax. Open for inspection. Terms. 6311 DREXEL AV.

SPANISH stucco, 7 rms., 2 baths, 2 fireplaces, near Beverly Blvd. West of La Brea, $11,500. Easy terms. OR. 5902.

$6000 MUST SELL 4-rm. house, mod. cor. nr. schl., beau. lawn, shrubbery, sm. pymt. 97th & Vineyard. Owner, WH. 0161.

$800 DN. New 7-rm. stucco, 2-story, 3 tile baths, real mahogany fin.; 1-4 blk. N. Adams car; must sell; make offer. 2451 ALSACE AV. OR. 9501.

SELL at cost, brand new large 6-rm. Span. bung., well built price $6500. Easy terms. 2715 Wellington Rd. Owner, Ph. OX. 4906. Eves. GR. 4541.

7 RMS. 2 BATHS, $8500
New, nr. grade & hi schls. Inc. $750 W. 3rd nr. La Brea. WH. 3621

VERY attractive 8-room stucco double, fine location. Must sell, make offer. 2812 Wellington Rd.

$1900. FULL price, buys 2 bungs. on 1 lot. A real sacrifice. 1831 Isabel Dr. GA. 0375.

5-RM. bung., 2 lots ea. 50x125. $2950. 1560 Avon st. nr. Morton & Echo Pk.

SPECIAL PRICE on 842 N. Sycamore. 5-rm. bungalow. See Geo. Bishop, 232 Lorraine Blvd.

6-RM. NEW STUCCO. W. side, near Pico, lot 80x140. $6850, $1000 cash. 2614 W. Pico. OX. 1674. RE. 3663.

NR. Ambassador, 4-fam. flat bldg. & bung., rear. Pr. $15,750. $50 mo. Nr. car & sch. WH. 1449. VE. 3444

WESTWOOD, 2 bedrooms, 2 baths; built 9 mo. $7500. Ph. OR. 3663.

2 BEDROOM, 2-bath home in Westwood, $7500. Box 403 Sawtelle

10-RM. duplex, $9850. L.A. High Sch. Cons. trade. Ft. 4368.

HOUSES—
For Sale
West and Northwest —50-A

SEE 6420 Moore Dr., Carthay Center

7 massive rms., 2 baths, large lot; close to schools, transportation, shopping center. Artistic & well arranged. Nothing finer anywhere. Worth $16,000; will take $13,500.

See 1208 S. Pointview st.

7 rms., 2 baths, close to schools, transportation & shopping center. Wonderful value. Full price $10,900 Only $500 dn. Dickinson, Builder, 1039 S. Fairfax. OR. 1208

WONDERFUL
CARTHAY CENTER
We offer the best two-story home in Carthay Center at $2500 under the market, New, Spanish type, 8 rooms & 3 baths. Large lot, near school, stores & transportation. Price $17,500 with $3000 cash and balance monthly.
ROBERT A. KLEIN & CO., INC.
CORNER WILSHIRE BLVD. AND SWEETZER AVE.
3 blocks west of Fairfax ave.
Phone ORegon 1241

ELEGANT 11r. mod. home, 5 bdrms. & sip. pch. 3 baths, $14,500. 1944 Buckingham Rd. nr. Wash. WH. 6713

FOR sale, 2216 Arlington, $6000 cash. Call after 5 p.m.

MY 7-rm. stucco, rock-bottom price. WE. 9977. 252 S. Swall Drive.

Southeast and Southwest —50-B

Beautiful Brand New
7-ROOM STUCCO
Dome ceiling living rm., dining rm. 3 BEDROOMS, breakfast room with breakfast table and chairs, dandy kitchen with excellent cabinet work, tile drainboard, built-in ice box, inlaid linoleum, large glassed-in screen porch, automatic storage water heater, tile bath, separate shower, pedestal lavatory, Hardwood floors throughout. Real fireplace. Clay tile roof, front, back and side porches. Double garage, 50-foot corner lot, fine lawn, shrubs and flowers. Sewer in and paid for. Excellent location. High & sightly. Fine surroundings and improvements. All this for only $7900, small down payment, your lot for lot equity. Balance monthly.
Owner 5801 West Blvd.
CORNER OF SLAUSON AVE.
Phone TRinity 0121 or VE. 0140.

NEVER AGAIN ANOTHER OPPORTUNITY LIKE THIS
I am going to sacrifice two new modern 5-rm. stucco homes with garage & large lot. Close to school, shopping center & 5c car line.
ALL ASSESSMENTS PAID
ONLY $1500 DOWN
Cash only $350, $35 mo. Don't forget, only 2 to choose from. See owner & get keys. 2629 Angeles Mesa Drive. Ph. EM. 9569.

POSITIVE BARGAIN
GIVING AWAY $2000
Equity beautiful new 5-rm. & breakfast rm., mod. stucco, total pr. $4450, tile sink, tile shower, hdw. floors, new lawn, shrubs & awnings, 1½ blks. to yellow car on Vermont, terms, $200 per mo. 725 W. 84th st. HURRY, drive out Hoover or Vermont. Ph. VE. 8755.

REWARD—$1000
BUYER WILL GAIN $1000 HERE
7 rms., 3 bedrooms, double gar., S. D. $6000 total, $2000 cash, $56.50 mo. incl. int. Lot 41x130, near here. No assessments. 1413 W. 54th st. UN. 0165.

5-ROOM BEAUTY
Artistic Eng. type stucco, lge. bkfst. rm., auto htr., tile bath, etc., 1 blk. to Vermont car. $750 dn., $50 mo. $6000. Key at 5800 S. Vermont. YO. 2611.

$6500—$500 DOWN
5-room stucco on Cimarron near Santa Barbara Ave. Tile bath and sink, East front lot, 4101 So. Western Ave. YO. 7028.

$4750, $500 DN., $25 MO. T.D. for $3750. Sacrifice. 6th st. bargain. Owner, 1254 S. Hobart blvd.

Sickness Forces This
Beautiful 5-room home, all hdw. floors, real fireplace, on concrete st., near 1248 W. 54TH ST. VE. 3297.

MUST sacrifice on account of sickness, beautiful new Spanish bungalow, 5 large rooms, every built-in feature. Come and see this bargain for $4750. Very low terms. 5469 7TH AVE. or Ph. UN. 8362.

7 RMS.—$5350
4 bedrms. Excellent condition. Ideal location nr. 48th-Vermont. Terms. 4426 S. Vermont. VE. 6598.

6-RM. home, Barg. Tiffany walls in liv. rm. & din. rm. Unique, open. All kinds fruit, berries, shrubs, flowers. $5000 cash for quick sale. 1545 W. 49th.

7 RM. mod. house, cement basement, furnace, automatic water heater, gar., other bldgs., ½ blk. to school & store. 1 blk. to bus. $6500. 3424 57TH AVE.

5 RMS.—$5550
$6x150 lot on 8th Ave. between 48 & 54 st. $1000 under anything in district. 1348 W. 54th st. VE. 2297.

MUST sell, mod. 5-rm. bung. Gar. Beaut. Rodgers Pat.-in floors. Lawn & shrubs. Frt. trees. Close churches & school. Two car lines. Lot 50x140. $5250. Terms. 2142 W. 73rd. Ph. Owner, YORk. 3009.

$4490, 5 RMS., $617 DN.
Owner desperate. Must be sold to avoid foreclosure. $1260 loss. Hurry. Call 1413 W. 54TH ST. UN. 0165.

A REAL HOME—REAL LOCATION
VACANT—READY TO OCCUPY
NEW 6-RM. STUCC., 50 FT. LOT, HIGH & DRY. $6700—$750 DOWN.
2122 W. 78th st. Owner. TH. 4146.

5-RM. ideal home, owner office sacrifice, $5500, $1000 cash, balance EZ. Nr. schl. & car. See it. 4211 S. Van Ness ave. 41 STEPS.

CLOSING an estate, 5-rm. home, So. side. Almost giving away. First party with a little cash gets this. Address owner, 751 Times Office.

6-RM. bung. type home, newly decorated, sell furnished or unfur. Priced to sell quickly. $125 S. St. Andrews Pl.

MAKE OFFER
On small 6-room cottage. 1522 W. 82 st. Owner.

6 RMS. 45th st. $5800. 50 ft. lot. Real home nr. Western. Do you know values here? 6018 Vermont. TH. 3451

5-RM. mod. stucco, sacrifice for quick sale. $1000 down, pr. $5700. 1240 45th Pl. TH. 3451.

$2000 DOWN, 4 rms., modern. No. of Manchester, west of Broadway. $3200. Call 5562 S. Broadway.

$50 DOWN, small monthly payment, buys and sells beautiful 5-

CITY LOTS AND LANDS—For Sale

SHIRE BLVD.
OF VERMONT
...offer for sale 2976 ... 165x167, and will ... Vermont & ... investigate. Make ...

...Ferguson Corp. ... TR. 2804.
...D BUSINESS PROPERTY
...'s Outstanding Buy
...square feet, near Vine ...
$6,000 CASH
...
...
SHIRE BLVD.
...
...
...

TO LOAN—
Money

Real Estate Improvements —7b

Especially Desirable For Home Owners

Ten-year amortization loans on improved properties with prepayment option. "Any amount at any time without notice or bonus" and with full rebate of interest on principal repaid. Half-yearly payments cover principal and interest and extinguish the debt at the end of the 10-year period. A safe and sane plan which eliminates renewal expenses and worries and provides a low and practical plan for the eventual payment of the debt. Low cost. No appraisement or escrow fees. Unlimited funds. Loans made in approved cities and towns in Southern California.

Amortization Mortgage Co.
223 Pacific-Southwest Building. Pasadena, Calif.

4% 7% 8%
FIRST TRUST DEEDS AND BUILDING LOANS
12% INT., OR DISCOUNT SECOND TRUST DEEDS
REASONABLE BROKERAGE

CITY MORTGAGE & INV. CO., INC.
423 Security Title Ins. Bldg., 530 W. 6th st. TR. 6474.
"Free Parking" near Office at 636 S. Grand ave.

CONSTRUCTION LOANS
3 to 5 years, 7% & 8%.
Residential, $5000, $12,000.
Income $15,000, $50,000.
Will consider conservative seconds to follow own firsts.
Temporary loans, 6%, 7%.
AITKLOTT, Oregon 1411.

IF
you want a loan, why peddle it all over town—come in and let someone who knows how get it for you. We give you service and quick results.
THE LOAN EXCHANGE
327 Insurance Exchange Bldg.

MONEY TO LOAN
BUILDING & REFINANCE
MONTHLY PAYMENT PLAN
NO BONUS NO DELAY
50% OF APPRAISAL 7%
60% OF APPRAISAL 8%
12% 2ND TD LOANS
METROPOLITAN SECURITIES CO.
403 S. HILL. TU. 8419.

ANY AMOUNT
For bldg. or improved property.
SYNDICATE CO.
911 Title Ins. Bldg. MA. 0054.

MONEY IN 1 DAY
$50 to $500 to $5000, 5% yr. up. Real estate, vacant lots, equities. Courtesy to brokers. cash for T.D.'s & mtgs. Bring papers. 240 S. HILL.

DO you want $100,000 or any part thereof on your home, vacant lot, apartment or any other property, at prevailing interest rate. If so, write Lock Box 294, Beverly Hills, Calif.

6% MONEY
REFINANCING & BLDG. LOANS.
Any amt., 4% to 8%. Quick action.
GLOBE FINANCE CO.
754 S. Spring Bldg. Rm. 805. VA. 2449.

60% OF VALUE
LOANS $2000 TO $500,000
CONSTRUCTION LOANS
462 Heilman Bank Bldg. TU. 1645.

12% Trust Deed Money
McBurney and Holdrege
516 Pershing Sq. Bldg. VA. 2001.

Unlimited 7% Money
3 years straight, prompt service
INDEMNITY MTG. INS. CO.
322 Union Oil Bldg. TR. 6781.

Bring In Your Plans
Secure loans immediately.
Commence bldg. at once. No delay.
KITTLE, 1121 Story Bldg.

ANY amount $5000 to million on imp. properties and for bldg. purposes.
FIRST MORTGAGE BONDS
A. F. BEAL, Mgr. Loan Dept.
1001 Stock Exch. Bldg. TR. 8324.

MONEY IN 24 HRS.
$100 & up on R.E. & equities in vac. lots. No escrow. Bring your papers.
2304 Perpetual Bldg. 6th & Hill sts.

6% BLDG. LOANS
Unlimited funds, part. or str. loans.
60% REFINANCING. Quick action.
AMORTIZATION LOAN CO.
316 S. Spring. Rm. 917. TU. 7139.

UNLIMITED FUNDS AT 7%.
for refinancing good loans, residence or business property. No delay.
LITTLE-NAFTZGER & SMITH.
413 Sun Finance Bldg. TRin. 6794

PRIVATE MONEY
For 1sts & 2nds, Pk. even. Santa Monica 827-48.

MONEY TO LOAN ON IMPROVED Real Estate, $2000 up. No delay. ROBERT MARSH & CO., INC. 200 Marsh-Strong Bldg., Loan Dept.

ME make & buy first mtgs. & T.D.'s Quick service before closing. WESTERN AVE. REALTY CO. 3448 W. 6th st. DU. 4815.

HAVE clients with 8% money for legitimate 1st trust deed loans in Holly., Beverly, Wilshire districts. OXford 5909.

MONEY to loan on vac. prop. Want exchange listings. VA. 4716. Wyckoff, Room 245, 548 So. Spring.

$900, $25,000 for city imp. Money for 1st mtgs. & T.D.'s. Bldg. loans. F. H. EVARTS, 606 Van Nuys Bldg.

PRIVATE money for good loans; city & country; any amount. 5400 up. Lowest rates. 1400 S. Vermont.

HAVE private money, various amts. for first mortgage loans. Call MR. RICE, Mutual 2126.

FREE APPRAISAL
70% loans, either monthly or straight. Bring papers. 245 S. HILL.

CONTRACTORS, I CAN GET YOU ALL THE MONEY POSSIBLE FOR BLDG. LOANS. DU. 4623.

$20,000, immediate private funds, N. W., improved or good vacant. 7%. Address B, box 49, Times Office.

BUILDING loans, refinancing, quick action for disc. T. D.'s & mtgs. A. J. FORSTER CO., 1151 S. Broadway. TU. 1858.

HAVE $5000 or $12,000 at 7% to loan on Wilshire, Hollywood & Beverly Hills residences. FI. 2091.

SEE H. D. Colson, 1106 Van Nuys Bldg. for 1st mtgs., 1st & 2d T.D. money, any amount. Call VA. 4117.

WE have plenty of money to loan on vac. improved property. Interest at 8%. MR. CHEESMAN, OX. 6111.

EASTERN man has $25,000 to loan at 7% on good W. side property. $3500 to $10,000 loans preferred. TU. 2022.

$1000 2 1st mtgs., 1st mtge. principal money on improved W. Side. BEN BELL, 748 S. Bdwy. TU. 4336.

UNIMPROVED PROPERTY LOANS Have $15,000 for good vacant business property. ORR, TU. 7373.

REFINANCING OR BLDG. LOANS, STRAIGHT OR MONTHLY PYMTS. 6% 7% 8%. KIMBALL, TR. 7551.

I WILL make 1ST OR 2ND LOAN ON YOUR HOME OR INCOME PROP. PRIVATE MONEY. 558417.

WE make loans on vacant & improved property, mortgages & T.D.'s. 403 LANE MORTGAGE BG. TU. 5964.

$3000 1ST mtgs. only, will divide. D. M. Amestoy, 919 Natl. City Bk. Bldg. MA. 9454.

$2500 TO $5000
3 YEARS, 7%.
VA. 7185. FI. 8512.

7% MONEY 7%
937 S. Western ave. DU. 1008.

PRIVATE money $2000 up. Quick action. Will go in with 2d. 1st. $7000. 225 W. 8th st. Suite 306. TR. 6307.

WILL lend on well located west side vacant property. Prefer business. Address Box 70, Times Office.

PRIVATE money for good T.D. from $1000 to $2000. Reid. 116 W. Jefferson. MU. 4778. Eves. EM. 9813.

6% MONEY 7%
2841 Wilshire Blvd. DR. 4286.

FOR 2NDS, $2500 TO $10,000. IMPROVED ONLY. NE. 22304.

MONEY for 1st mtge. loans on city property. Phone AX. 1954.

MONEY FOR L.A. VACANT LOANS Res. or Comm. 325 W. 8th. TR. 9668.

7% PRIVATE party, $5000 or less. VE. 8755. 4508 S. Western.

$5000 TO buy 1st mtge. & trust deed at face value. Favey, 245 S. Hill.

$1000 to $5000. 1400 S. Vermont. 7%. $1500 to $15,000 PRIVATE MONEY. 7%. $1500 to $15,000 PRIVATE MONEY. YORK, 1444. 5900 S. Vermont.

$4000 TO buy 1st mtg. & trust deed at face value. Favey, 245 S. Hill.

PRIVATE MONEY TO LOAN. 630 N. CURSON AVE. HOLLY. WH. 6475.

$30,000 STRAIGHT 5-yr. bldg. loan WILL divide. Sherwood. TU. 3476.

FOR 2NDS, $2500 TO $5000. IMPROVED ONLY. HE. 22304.

PRIVATE money for T.D.'s. Prefer LOANS under $5000. WA. 4543.

$10,000 or less private money. 7%. R. D. Marker, 6231 Hollrd. Blvd. GR. 0421.

$15,000 7% vacant & T. Deeds. Jesse Hall, Pershing Sq. Bldg. VA. 2348.

$2000 TO $5000 on city. 1109 W. 2ND ST. MI. 2124.

15% SECOND loans wanted, or will buy trust deeds. DR. 4286.

TO loan, $6000 on 1st mortgage, good improved. Money waiting. HE. 2458.

$40000 TO LOAN on West Side improved. 2040 West Blvd. RO. 8354.

I HAVE $50,000. WILL DIVIDE FOR GOOD MORTGAGES. DU. 4287.

PRIVATE money 6%, 7%, 8% from owner to $20,000. Call YO. 2442.

TO LOAN—
Money

Real Estate Improvements —7b

LESS EXPENSE

In seeking a loan on your home or income property, the first thought is the cost. For over 35 years we have tried to reduce this expense to a minimum.

Investigate our various types of loans that pay themselves off and finally leave your property clear of debt.

Prompt attention and courteous treatment given to all applicants

Fidelity Savings & Loan Assn.
401 S. Hill st. TRinity 9321.

QUICK ACTION
PRIVATE MONEY
TO LOAN AT 7% AND 8%
40% TO 60% OF VALUE
ON RESIDENTIAL BUSINESS INCOME & VACANT PROPERTY
THREE YEARS STRAIGHT
SECOND LOANS 12%.
FREE APPRAISAL.

Campbell & Schmidt
MORTGAGE CO.
507 Edwards & Wilder Bldg.
Sixth and Grand. TRinity 9934.

BUILDING LOANS
$2500 to $50,000
Our own funds at current rates. No amortization. Immediate action. Also loans on completed property
ASSOCIATED MORTGAGE CO.
OF LOS ANGELES
612-613 Bank of Italy Bldg.
TRinity 0064.

100% Building Loans
Our Own Funds
Up to $50,000. Cash seconds. Also completed property loans at 7%.
CHESLET FINANCE CORP.
209 Hartford Bldg. 3rd & Western.

PHONE YOUR WANT-ADS TO THE TIMES. NO CREDIT ARRANGEMENT NECESSARY. COURTEOUS, EXPERIENCED AD-TAKERS. DAY AND NIGHT. WILL HELP YOU WITH YOUR COPY, IF DESIRED. Metropolitan 8700.

SMALL LOANS WANTED
Liberal appraisal and quick action on applications from $2000 to $10,000. Loans at 7% and 8%. Apply direct, to ANGELUS SECURITIES CORP., 205 National City Bank Bg.

$60,000.00—7%
I WILL invest this amount in A-1 real estate loans, large or small. Consider bus. vacant, 8%. No brokers. HEmpstead 6191.

MONEY for building or refinancing, come in and talk it over with L. Holland, 400 Lane Mtg. Bldg., 208 W. 8th st. TU. 4403.

WANTED good loans on acreage; San Fernando Valley, Ventura & Orange Co. 10 yrs. time. Quick action, 4% Commissioned Realtor. 45358.

6% TO 7% city, ranch, S. R. Earnest & Co., 319 Detwiler Bldg. Hugh K. Walker, Jr., R. R. Earnest. TR. 9076.

PRIVATE MONEY ANY AMOUNT. QUICK ACTION. No delay. MU. 5713.

Diamonds, Jewelry —7b-B
MONEY TO LOAN
Diamonds & Jewelry
LOWEST RATES OF INTEREST
BUSINESS STRICTLY CONFIDENTIAL
46 YEARS
IN LOS ANGELES
A. B. COHN & BRO.
3RD FLOOR PANTAGES BLDG.
TRIN. AND HILL STS.
LADIES' DEPT.

MONEY TO LOAN on diamonds, jewelry and other valuables. References as to loans and business. Courteous, private, confidential. Lowest rates. Estab. 1903. LADIES' DEPT. MARKWELL & CO. 302 CITIZENS' NAT. BK. BLDG. Corner 5th & Spring.

WE LOAN THE MOST
PROVIDENT LOAN ASSOCIATION
Entire Third Floor.
NEW GRIFFITH BLDG.
344 SO. BROADWAY.

LOANS ON DIAMONDS
Oriental Rugs, Antiques, Gold, Silver, Jewelry.
GLOBE LOAN OFFICE
110 E. 5th st. Will call. MI. 2733.

Furniture, Fixtures —7b-D
HOUSEHOLD FURNITURE LOANS. EASY PAYMENTS. Legal rates. 526 BARTLETT BLDG. TU. 1529.

AUTO LOANS—
and Financing —7b-C

AUTO LOANS
6½% Interest
Money in 5 Minutes
NO INSURANCE REQUIRED.
DELINQ. CONTRACTS REFINANCED
ADDITIONAL MONEY ADVANCED
Payments reduced.
No cancellation of insurance.
Out-of-State contracts re-financed.
OPEN TILL 8 P.M.
L. L. Middlecoff
1811 S. Figueroa WE.2594

AUTO LOANS
AT FOLLOWING RATES
Cash to borrower. Interest

$50	TWELVE MONTHS PLAN	$2.00
$100		$4.00
$200		$10.00

Allen's Auto Fin. Corp.
825 So. Hope St. VA. 5574
OPEN EVENINGS

LOW RATES
AUTO LOANS
Delinquent contracts rewritten. Moneys advanced, payments reduced. Out-of-town contracts refinanced.
L. C. THOMPSON
1115 So. Olive. WE. 2922.

DONALDSON'S AUTO LOANS
BANK-LIKE SERVICE
Dealers and Brokers
CONTRACTS PURCHASED
1244 S. Olive, L.A. WE. 9138.

NO LOAN too LARGE or too SMALL U drive auto, pay back 1 to 18 mo.
Harrison Finance Co.
2820 S. FIGUEROA. WE. 4164.
CALIF. AUTO FINANCE CO.

MONEY WANTED—
Real Estate, Collaterals —7c

2% BONUS, $10,000, 1ST MTGE. 7% INTEREST. 3 YRS. TO PAY. SECURITY RARE. EQUITY OF $4750. 4-FAMILY STUCCO FLAT, LOT 58x100, IN CENTER OF GLENDALE. VALUE $26,500. TRinity 9234.

10% NET
$20000 to $50000 first trust deeds on completed homes.
GUARDIAN INVESTMENT CORP.
111 N. Vignes st. TR. 7551.

WILL pay 12% interest & bonus for $1500. Repay in installments, all due 3 years, subject to 1st $5000, due 5 years. 4-room bungalow & garage. Value $6500.
Gifford, 5444 5th av. VErmont 5262.

FIRST MORTGAGES
$1200 to $10,000 each.
About $500,000 to select from.
Our own investments.
METROPOLITAN MORTGAGE CO.
450 S. Spring. TRinity 2211.

WANTED: $40,000 on highly improved 600 acre L. A. county ranch, value at $250,000. Also $5000 on 40-acre improved dairy & alfalfa ranch in Antelope Valley, value $25,000. Call Mr. GEER, WAsh. 1161.

WANTED $10,000
$8000 for one year, secured by 1st mtg. on 40 acres San Diego city subdivision property value at $24,000. Will pay liberally for this accommodation. TR. 5873. 415 Rives-Strong Bldg.

DO you have money to loan we can place it for you at 7% per annum advantage mortgage and trust deed.
TAFT REALTY CO.
1654 Vine st. HO. 7199.

WANTED $12,000
On a highly improved 42-acre ranch. Appraised by State at $40,000. Ph. Owner, 582661.

I inherited considerable fortune, but money not immediately available; in need of cash. Will sell my interests at big sacrifice. Opportunity to make large profit on investment. GL. 2063.

WANTED—$4000 on 2nd. mtg., well secured, will pay good rate of interest. John S. Ilo, 1136 Lankershim Blvd., N. Hollywood. Phone Lankershim 344.

WANTED: MONEY. First liens to net 10%. Principal and interest guaranteed. Interest paid monthly. See Mr. SHRADER, 2338 W. Washington.

$12,500, 7% 2 yr. new Span. stucco, 12 rm. 2 baths. Value $35,000. CITY BOND & FINANCE CO. 1102 Hellman Bldg. Bdwy. TR. 3801.

MONEY wanted for part of our portfolio, large proven shallow acreage; high gravity oil. Address A. box 76, Times Office.

WANTED—$25,000 1st mtg. & $14,000 T.D. on a 12-apt. bldg. Finest in Alhambra. Address C. box 32, Times Office.

WANTED—From private party, $2500, 7%, 2 yrs., on unimproved lot 60x165, value $10,000. Owner, 6527 21. 8326 N. Virgil ave.

WANT from private party $4000, 7% loan; $14,000 bldg. near Wilshire, Willaim. 411 S. La Brea. WE. 4711.

$5000 FIRST mortgage for sale. Send for list. AMERICAN MORTGAGE CO., 1949 S. Hill. WE. 9131.

MONEY WANTED—
Real Estate, Collaterals —7c

$25,000—2 YRS.
Have a client who owns a large property. The finest of its kind in Los Angeles. Will appraise by any bank at more than $200,000. The first mortgage on this property is $50,000 for 5 yrs. at 6%. My client will pay 11 per cent interest to secure this loan at once and the security is better than most 1st mtgs. JOHN L. McGONIGLE, Attorney, 1212 Pershing Square Bldg. VA. 8062.

8% First Trust Deeds
We own and offer for sale conservative First Lien Trust Deeds on improved residential properties in Los Angeles and vicinity. Properties shown at your convenience.
Torrance Finance Co.
1008 Pershing Square Bldg.
MUtual 8271.

1ST MORTGAGES ON E.S. PROP.
$15000 first mortgage, 4-rm. house. $4500 first mtge., house, 3 baths $2250 on 5-rm. house.
$2000 on 4-rm. house.
WE. 9463.

$14,000 1ST MTG., 8% INT. 3 YEARS. BUSINESS CORNER 87x79. OCCUPIED BY FAMILY. FLAT, 4 BLOCKS WEST OF 5TH & BDWY. THIS LOAN WILL PAY $12,000. 8% INTEREST BANK LOAN. VAL. $43,000. TR. 9934.

WANTED—$5000, 3-yr. straight mortgage. Will pay 10% & 2% bonus for quick action on 56 acres nonfreeze orange district. Water & house, reservoir. My house worth $25,000. Am further developing. O. E. Kellam, Redlands, Calif.

WANTED—Two loans of $5000 each for building purposes. Will pay 8% int. and a reasonable bonus. Excellent security and moral risk. Call E. L. Kirk, 491 Pacific Mutual Bldg. Phone VA. 2191.

$2500 TR. deed. Owner's home. Beverly Hills. 9 lge. rms., 2 baths. Elect. refrig., unit heat. Close to Wilshire Blvd. Value $18,000. MR. VORCE. DU. 8042.

$7500 1ST MTG., 8% INT. 2 YRS., 7-RM. 2-STORY STUCCO WINDSOR BLVD., SOUTH OF MELROSE. LOT 50x70. VALUE $16,500. TRinity 9934.

$4250 1ST trust deed, 8%. Darrington ave., near Dobbins. Fine new 7-rm. Eng. stucco, 2-car gar. Insurance $4500. Occupied by owner. No brokers. OX. 4216.

$3750 1ST trust deed, 8%. Overland ave., near school. Westwood. New 6-rm. Spanish stucco, tile roof, 2-car gar. $4000 insurance. Occupied by owner. No brokers. OX. 4216.

WANT $3000, 7%, 3 yrs., dbl. bung., loc. in S.W. Val. $7500., dbl. gar. Lot 41x141. Mr. Bersy, 4700 Cimarron, VE. 3878.

WANT $4000, 8%, 3 yrs., on 5-rm. stucco near Western. Val. $8000. Lot 50x134. Mr. Bersy, 4700 Cimarron, VE. 3878.

WANTED: $3000. Will pay 8% interest & bonus on owner's mod. stucco 4-rm. bungalow & double garage. Gifford, 5464 5th Av. VErmont 5262.

WANTED—$22,500 collateral loan. Will give as security $50,000 worth of 1st lien contracts and trust deeds. Principal, EMpire 1976.

WANT $15,000 on res. in Beverly Hills N. of Santa Monica Blvd., selling for $30,000. Will pay 8%, & 1½% bonus. MR. HOWE, OX. 6111.

WANTED—$3500, 8% 3 yrs. Owner's home, 4-rm. bung. & VAL. $7000. 40x140. Mr. Bersy, 4700 Cimarron, VE. 3878.

FOR WILSHIRE-HOLLYWOOD loans (WESTERN AREA) call or write See WESTERN AVE. REALTY CO. 3448 W. 6th st. DU. 4815.

$ YRS. at 8%, first trust deeds. $2500, $4000, $4500 on improved business property. Call or write MR. MEANS, 318 Edwards & Wilder Bg. TU. 9975.

$6000 AT 8%, 1st mtge. Hollywood income prop., lot. Close-in. Use for school. Value $13,500. MR. VORCE. DU. 8042.

HAVE good land sales contract based on clear property. Will stand reasonable discount. Address T. box 45, Times Office.

---

3 YRS. at 8%, first trust deeds, $2500, $4000, $4500, on improved city property. Call or write MR. MEANS, 318 Edwards & Wilder Bg. TU. 9979.

WILL give liberal dis. 2nd T.D. of $12,400. Has 1 yr. 8 mos. to run. Secured by new bungalow & apts. Worth $65,000. VA. 4159.

WANTED—$40,000, 6½%, from private party, improved business corner approximately 4 times loan value. Address O. box 548, Times Branch.

WANTED: $4500. Will pay 8% interest & bonus on 4-rm. bungalow & 4-rm. bungalow & gar. Angeles Mesa Gifford, 5464 5th av. VErmont 5262.

WANTED, $2500; will give 1st chattel mtg. on stands of machinery, worth $15,000. HU. 1940.

WANT $35,000 mtge. 54-acre walnuts. Value $100,000. Billetter, 7705 S. Western. TR. 9771.

$12500 ON T.D. pay. 12½, value $45000. 1st $3500, good prop., good loc. 4632 ST. ELMO DR. WH. 8987 eves.

WANT $3500, 6%. 1-r. new stucco, owner occupies. OX. 5909.

$140,000 AT 6% on 6-story brick apt. hotel, cor. 100x110. Westlake Park. Value $160,000. WIL.

$3000—8%. Bey. home, corner lot. 1 blk. off Wilshire. Val. $10,000. TU. 8325.

$2500. FIRST mtg. 3 yrs., 8%. $50 bonus. Secured by 5-rm. home, lot 50x135. 8216½ S. Vermont. TH. 8101.

WANT $5000, 7% 1st mtg. loan on $15,000 home in Glendale. GL. 1591 for information.

$1000 WANTED on T.D. Will pay 8% & discount. Subject to $2000 first, $6000 valuation. Colorado 7939.

FIRST MORTGAGES FOR SALE—NORTHLAND MORTGAGE CO. 724 SECURITY BLDG. TR. 7675.

$5000 2nd T. D. 12%. Carthay Center 1st mtg. $15,000. Bank loan. 3 yrs. Principals only. DU. 0704.

WANTED—$5000 for 90 days, good security, 10% bonus. Write for appt. 905½ N. Robinson st.

PRIVATE money, $2000, 7%, first mtg. of good income property. 9925.

WANTED—$2000, 3 yrs., 8% & bonus on 5-rm. frame on paved st. in S.W. 1158 W. 54TH ST. TO. 2272.

WANT $25,000, behind $7000 first at 12%, 2 yrs., close in, income. No agents. Ph. OX. 5180.

WANTED—$2000, 2 yrs., 8% & bonus on 4-rm. frame in S.W. Lot 50x135. 1158 W. 54TH ST. TO. 2272.

WANTED—$15,000 first mortgage at 7% on Wilshire court, principals only. Ph. DR. 1203, 9 to 5.

WANT $7000, 7%, 3 yrs., on new mod. 2-story 12-room duplex, rented N. West. No agts. Owner, DU. 9895.

WANT $7500 on 10 rm. mod. house & 3 apts. value $17,500. Larfield, 253 S. Broadway. MU. 7644.

WANT 2d mon. $4500 & $4000 at 12 & 8% on fine prop. Own. RO. 9165.

WANTED—$3000 T.D., 10% on improved Pico lot. OR. 1231.

$1650, 8, Sanborn ave., near Sunset. 4 rooms, garage. WA. 2401.

$7000, 5, Alvarado-Sunset sts. 10-rm. duplex. WA. 2401.

$5500, 6%, 2 houses on one lot. Hollywood, val. $11,000. WH. 6875.

$15,000 PRIVATE loan, 7%, on high-class security. Owner, GA. 0159.

PRIVATE money wanted for good T. D. 1st mtg. $4000. 2789.

$25,000, 7%, 3 yrs. on $110,000 Br. bus. cor. No brokers. HO. 6277.

$2300 1ST Tr. Deed, 8%, 3 yrs. Disc. 5%. 5134 Santa Monica Blvd.

$4500, 1ST mtg. 8%, 3 yrs. 8-rm. home on business lot. GR. 9282.

WANT $3000 to $3500, first mtg., 7%. S.W. corner bungalow. GR. 2282.

$3500, 12%. Western ave. improved. $15,000 1st. No brokers. HE. 3420.

$2500, 1 YEAR, pay $100 month & bonus, no brokers. GL. 7937.

WANTED immediately, $700, impr. lot, worth $2100. Phone 591203.

12% collateral loan, $1500 on $2850 T.D. underv. Box 2143.

$2500, 8%, on $9000 residence on Van Ness ave. Mr. Howe, OX. 6111.

$2400—1st mtg., 8%, 2½ bonus, bldg. loan. Permanent, $450 per mo. TU. 2937.

$2500, 8%, mtg. for sale on 40-acre fruit ranch. GLEN. 7769-W.

MORTGAGES—
Trust Deeds —7d

20% DISCOUNT
Located in best residential district of Glendale. Amount of trust deed is $2002.42. Interest 8% A perfect piece of paper. Miles Size, 244 So. Brand Blvd., Glendale. Ph. Glendale 121.

WE PAY CASH
FOR YOUR MORTGAGES, TRUST DEEDS AND CONTRACTS
Quick Action. No Escrow Fee.
FRIENDLY & FYBUSH
D. VAN NUYS BLDG. Estab. 1911

18% DISCOUNT
Located in heart of Glendale. Amount of trust deed $2887. Interest 8%. A good clean buy. Miles Size, 244 So. Grand Blvd., Glendale. Ph. Glendale 121.

TRUST DEED MONEY
Ready cash, quick action. No brkg. CALIFORNIA RESERVE CO.
(The Trust Deed Clearing House)
452 S. Spring st. Ph. MUtual 5147.

$4000 DISCOUNT
5 trust deeds, face value $15,604. Will assign with recourse and furnish financial statement of $100,000. 4100 S. Western. UN. 4293.

$240 DISCOUNT
$6000 1ST T. D., 2 YRS., 8%. 1316 S. cor. business lot in Glendale. Val. $13,000. Murdock, OX. 1317.

$5600 1ST T. D. 3 yr. 8%. real. dia. Carpenter, 701 H. W. Hellman.

MORTGAGES—
Trust Deeds —7d

$100 DISCOUNT
1ST MTG.—8% INT.
Have a wonderful $4500 first first mortgage for sale. Bears interest at 8%. Runs 2 years and 9 months. Secured by a beautiful 7-room & 2 bath new home on corner lot in Beverly Hills, 1 block from Wilshire.
ROBERT A. KLEIN & CO., INC., WILSHIRE BLVD. and SWEITZER AVE.
3 blocks west of Fairfax.
Phone ORegon 1241.

$1587 TRUST deed, 8%, pays $25 mo. All due in 1½ yrs. Behind $3650 1st. Secured by 4-rm. $8500 home. Paid down from $11750. 12% discount.
$11258 trust deed, 8%, pays $20 mo., due 2 yrs., behind $3500 1st. Secured by $8500 home. Paid down from $14500. 10% discount. These are as good as firsts. Call Mr. Haun, OX. 6111.

TRUST deed bargain, $6300, payable $150 per mo. $1000 discount. Executed by big business man. This loan is well secured by high value. Also have many others. Owner. 1039 S. FAIRFAX.

$8000 1ST mtg., 2 yrs., 7%. Wilshire-La Brea dist. Cor. 55x135. Beaut. 7-r. stucco. Close to escrow now. $16,000 cash above mtg. No bonus. Mr. Kimball. OR. 7903.

FOR sale, 1st mortgage $25,000 at 6% % due in 4 years, on brick bldg. 59x105, 4 stores & gar. Value $60,000. Will discount 6%. Gifford, 5464 5th av. VErmont 5262

$4500 EACH, 2 second trust deeds, prop. loc. 2 blocks S. Wilshire blvd. Each pays $50 mo. at 8% int. Will discount 20%, behind $12500 first. TU. 2951.

$3000 TRUST deed for sale at $500 disc., payable $100 per mo. Interest 8%, secured by 20-acre grove near Riverside. 415 Rives-Strong Bldg. TR. 5873.

FIRST trust deed wanted, $3500, 8%, slightly improved, 40x167, E. 8th st. Income $40 mo. Will accept 3-year or more payment. Ph. HU. 3406-J or AX. 7921.

$2475 TRUST deed, payable $45 per mo., including interest 8%. A-1 security. Will discount $425. Owner, WA. 0695. Principals only.

SEVERAL good 8% T.D.'s Liberal disc. on close-in new stucco home. Private parties pref. 2629 ANGELES MESA DR.

$2500 TRUST deed for sale at 10% due 6 months from date. Int. 8%, secured by business property. Phone TU. 5873. Principals only.

12% TO 20% YIELD
On well secured trust deeds from $2500 up. DU. 4286.

$10,550 2ND trust deed, due in 6 mos. Well secured. Need money. Will sacrifice for $6500. 1619 Wright-Callender Bldg. VA. 1582.

5% DISC., $7000. First T.D., 3 yrs., 8% on good inc. prop. at Burbank. Value $14,000. Call Mr. Goodholme, TR. 5879.

5% DISC. $2750. 1st mtg. 2 yrs. 8% on nice 5-rm. bung. Val. $5500. Call Mr. Goode. TR. 5879.

Private Money 1st-2nds
Wil.-Holly.-Beverly. HE. 3420.

15% DISC. $1000 T.D. Pays $25 per mo. and 8% int. All due 2 yrs. back of 2 new stores. Val. $6000. TR. 5873.

$1985—$30 plus 8%. $2250. $35 including 8%. Bungalow. Dist. 40%. 9207 S. MAIN. TU. 1421.

T.D. $1100 payable $25 mo. Inc. 8% int. Discount 20%. Jenkins, 8001 Santa Monica Blvd. HE. 9209.

$2500 T.D. 10% discount. Pays $40 mo., 8% int., due 2 yrs. 7 rm. bung., sold $8000. OX. 7104.

TRUST deed, $12750, payable $50 mo. inc. 8% int. Dis. 25%. Jenkins, 8001 Santa Monica. HE. 9209.

FIRST mtg. $15000, 3 yrs., 8%, 5% discount, new 5-rm. stucco. AN. 1252 or CH. 1061 eves.

MORGAGES made, bot. sold. J. Adams, 415 Haas Bldg. 7th-Bdwy. TU. 1429.

$3650 T.D., $50 mo., 8% disc. 15%, runs 2½ yrs. new Holly. home. OR. 3791.

$1500 MTG. 3 yr 8% int. 4% disc. $3200 T.D. pays $50 mo. Will disc. 25%. TH. 1256.

MUST sacrifice 2nd T.D. on Flower st. property. $600 discount. Act quick. Call 328 So. Indiana. AN. 4189.

WE buy mtgs. T.D.s, contra. with our own money; quick action. no brokerages. 402 Bdwy. Arcade Bldg.

FIRST T.D. on good bus. property, liberal discount. 59x494.

$1483 T.D., $37.50 mo., 8%, 16 payments made. 6 disc. TH. 4104.

$3500 1ST T.D., 8% INT. Liberal discount. TH. 7491.

$9000, 1ST T.D., 3 yrs., 8%, 10% dis. 6000 Canton Way. GR. 4472.

SELL $2000 T.D. to A Malibu Hills. val. $4000. 2% bonus. 415 Rives-Strong Bldg. TR. 5873.

T.D. 52117. Disc. 20%. Property W. 20th st. Phone DEl. 6679.

$1356 T.D., $22 mo., 8 yrs. 25% disc. 3 yrs. TH. 2748. Box TO 2449.

1ST mtg. $2700, 8%, disc. 8%. Mrs. Varro, DE. 6679; eves. TO. 2321.

HAVE $8000 & $1800 trust deeds, discount cash. 445 W. 41 PL. AX. 0934.

WANT TRUST DEEDS
C. A. HAWKINS 4404
BLDR. HAS SEVERAL EXT. GOOD 12% seconds. Friedman, OR. 4474.

1ST mtg. $2700, 8%, 3½ disc. Mrs. Varro, DE. 6679; eves. TO. 2321.

$3000 T.D. 25% disc. $1500 T.D. 28% disc. 7211 San Pedro. TH. 1374.

$15,000 T.D., 3 yrs., 8%, 25% disc. Responsible party. HE. 3272.

STOCKS AND BONDS—
Miscellaneous —7g

LEAVING Los Angeles, have valuable local, industrial stocks for sale or trade. Address P. box 410, Times Branch.

MINES AND MINING—
Miscellaneous —9g

HAVE seven mining claims located east of Bakersfield. Four miles from State highway and one mile from high line. Plenty big timber and water. Mines opened up to get assay. Good roads to property. Will sell or accept good promoter's proposition. It is good. Wire or write C. B. Sewell, care E. R. Spear, Tulare, Calif.

SILVER'S gold property, smelter returns $71. sell for $50,000. CH. 1828.

BUSINESSES

HOTELS, ROOM'G HOUSES
For Sale, Exchange, Etc.

For Sale —8f

For Lease Furnished A Wonderful Deal
Not another deal like it in L. A. Owner of beautiful new apartment-house of 50 rooms, which is completely and beautifully furnished, will LEASE FURNISHED for 10 YRS. He will also IMMEDIATELY BUILD ANOTHER HOUSE OF 46 ROOMS, adjoining this house and give a 10-YEAR LEASE at $10.50 per room and you can furnish to suit yourself. Present building is ENTIRELY FILLED with good tenants. LOCATION IS EXCELLENT. $5000 cash will handle this nicely.
D. DOMINY CO., Inc.
511 Sun Finance Bldg. 6th at Olive.

A-1 Hotel Deal
One of the best locations in L. A. 90 GUEST ROOMS, nice lobby, elevator, plenty of baths, modern & in fine condition. NETS $10,000 to $15,000 yearly. long lease. Price is $16,000, SOME CASH and some good REAL ESTATE. This is worth investigating at once. See Mr. Fox or Mr. PANGBORN.
H. E. DOMINY & CO., Inc.
511 Sun Finance Bldg. 6th at Olive.

BONA FIDE INVESTM'T
Well furnished family hotel of 60 rms., attractive rent, many modern features, $450 per mo. Income year round. Price $14,000 full price, tms. arranged. See Mr. Fitzmartin. 542 Pac. Mut. Bldg. TR. 3111.

TRY TO MATCH THIS ANYWHERE!
$450 per mo. net on inv. of only $6500. 22-rm. hotel, center of Hollywood. Present owner 6 yrs. Retiring. Want reliable party to "carry on." ACT QUICK! Best little business ever offered. Phone DU. 2143.

MODERN HOTEL, $4000
Newly furn. 4 years ago. Large percentage of baths, rent $8, going away, will sacrifice for $4000 cash. See J. BRUCE GODDARD
821 WEST 8TH ST.

FOR sale, 4-year lease and furnishings; 50-room hotel on highway. 50% baths. Capacity business. $3750. Rental less than $5 per rm. Owner, 123 N. Front st., Turlock, Calif.

HOTEL FOR LEASE—50 rooms, modern corner brick. Lobby. Can use 2nd handed furniture. Quick action necessary. ELMER INV. CO., 605 South Flower street.

---

90 RM. modern hotel, nr. 7th & Hope. 55% private baths, rent $12 per rm. Price $11,000, terms. CRANK-SHAW, 656 Figueroa. TR. 2737.

---

11 rms., parking space for 10 cars, rent $50 mo., price $600. 1115 S. Los Angeles st.

---

18 ROOMS, clearing $175 monthly. Price $1000 only $500 down. Clean rent. Call 208 Delta Blg. 426 Spring.

16-ROOM apt. W. S. Private Baths. Rent $120, price $900. SUN BROKERAGE. 814 San Fernando Bldg.

---

24 ROOMS, nets $250 monthly. Price only $1100 down, cheap rent. 601 HIBERNIAN BLDG.

---

14 RMS. well furn. Close in. Low rent. Price $700. Inc. 316 E. 11th st.

HOTELS, ROOM'G HOUSES
For Sale, Exchange, Etc.

Wanted —8f-W

HAVE buyer for hotel lease on about 20 rms. See Mr. Walter.
303 Hill St. Bldg. TR. 8861.

BUNGALOW COURTS—
For S

"Sail on, sail on, and on and on."

The Times of LOS ANGELES

Fourteen Parts—188 [illegible]

PART I—TELEGRAPH SHEET—

GREATER SOUTHERN CALIFORNIA

SUNDAY MORNING, AUGUST 21, 1927. DAILY, 5 CENTS. SUNDAY, 10 CENTS.

Liberty Under Law—Equal Rights—True Industrial Freedom

...ACCO STILL FIGHTS ON

...ghest Jurists Hold Fate

...e Will Make Appeal to ...her Supreme Court Justice Tomorrow

...Turns Down Request for ...e But Leaves Way to ...further Plea Open

...ton, Aug. 20. (AP)—Arthur D. ...ief defense counsel for Nicola ...and Bartolomeo Vanzetti to...ented toward Justice Brandeis ...United States Supreme Court ...Associate Justice's summer ...at Dedham, Mass., in another ...separate move to save ...from execution on expi...of their latest respite at mid...today.

...a writ of habeas corpus or ...ed by Judge Morton ...United States District Court ...and denied a stay by ...Justice of the United States ...court early this evening, announced he will take ...of Justice Holmes's action ...the way open for a simi...motion to another justice of ...court of the land and ...Justice Brandeis with his pe...

...received from his office here ...that he will leave for Chat... as soon as I can get home ...a lag." His plea for a stay ...to Justice Brandeis will ...upon grounds as that made ...Fuller—namely that pe...to bring the case before the ...of the United States Su... on a writ of certiorari ...that in Washington as soon ...the records of the case can ...forwarded to the capital.

...Fuller said that he will not ...to attempt to see Justice ..., but that he wishes ...to do so as soon as possible ...present his case the first ...morning. He will be ac...by the ninety-mile auto... over the cape tonight by ...members of the defense ...Weinman, Richard C. ...and Fred Barnhart.

...STREET LACKING

...Fuller, at his home in ...Hill, left the way ...stay of execution, ...to be made public to...Hill, left the way ...application to su... ...same court.

...the crime for ...and Vanzetti were con... ...under State laws ...are tried by a State ...Judges said:

...authority as ...United States to med...

...setting forth his reasons for ...other business of considerable length, he ...

...but consider that I am at ...deal with this case differ... ...way in which I should ...the excited no public in... ...that was less powerfully ...I cannot say that I have ...and therefore I must deny ...

...he said, he did without ...an application to an... ...which, he added, "I ...very glad to see made, as ...

...ued on Page 2, Column 6)

UPPER BASIN STATES FIRM FOR COLORADO COMPACT

Arizona's Efforts for Modification of Historic Contract Find No Favor at Denver

BY C. A. JONES
"Times" Staff Correspondent

DENVER, Aug. 20. (Exclusive)—Arizona's effort to force a modification of the Colorado River compact met with a definite refusal from upper basin States here today in conversations preliminary to the opening of the Governors' conference Monday. The Arizona commission came to Denver with the apparent purpose of demanding a supplemental agreement to the compact allocating the present unallocated waters of the river to the lower basin States. The Arizonans sought to win over the California commission to support of this plan at Phoenix two weeks ago and again here. They failed.

The forenoon was given over to an informal and closed-door conference between California and Arizona in which delegates from the latter State exposed their strategy by flatly refusing to ratify the compact as it now stands. Arizona is the only one of the seven Southwestern States which never has ratified the compact.

Arizona consistently has opposed admitting the press to the preliminary conference and this morning the meeting was held privately in the Arizonans' hotel rooms. Filtering through the transom, however came high words, among them this statement of the Arizona credo:

BULLYING TACTICS

"If you gentlemen imagine that Arizona is going to sign the seven-State compact you had better get to hell out of here while you can. We will never sign the compact as it now stands and that goes for notice to the whole cock-eyed world."

The voice was recognized as that of Thomas Maddock, Arizona Commissioner and consistent supporter of Gov. Hunt's obstructionist tactics.

As a development of the conference, State Senator Favour, Arizona, and W. B. Mathews, California, paid a call upon Delph Carpenter, Colorado Water Commissioner.

From authoritative sources it was learned that Senator Favour, who, while an opponent of Gov. Hunt, nevertheless is in line with the Hunt attitude on the river problem, sought to learn Mr. Carpenter's reaction to the modification proposal as well as how the other upper basin States would regard it. Mr. Carpenter, it is understood, declared that Colorado is distinctly opposed to any change in the compact, this attitude being shared by Wyoming, Utah and New Mexico, the remaining upper basin States.

California has declined to join with Arizona in a demand for a change in the compact, declaring this to be a matter for discussion before the Governors' conference.

LAST-DITCH FIGHT

Free expression was given to the opinion that Arizona, having suffered a severe setback on the modification proposal, will now come forward with another scheme. The belief was widespread that Arizona is determined on a last-ditch fight to compel some revision of the compact whereby it again must be reviewed and ratified by the seven Legislatures.

The Colorado River compact signed at Santa Fe, N. M., November 24, 1922, allocates 7,500,000 acre feet of the river's flow at Lee's Ferry to the upper basin and lower basin each.

(Continued on Page 2, Column 8)

MINERS AID CAVE HUNT

Search Renewed for Geologist

Party Equipped With Masks and Test Lamps to Go Deep Into Cavern

Finding of Explosive Leads to Theory That Afterdamp Killed Scientist

SHELL MOUND (Tenn.) Aug. 20. (AP)—A searching party led by O. P. Pile, State mine inspector, tonight was forcing its way through Nick-a-Jack Cave, in a renewed effort to locate Lawrence S. Ashley, geologist, who went into the cave Monday on an exploring trip.

Equipped with gas masks and test lamps, Pile said they would remain in the cave until Sunday morning unless Ashley was found. They were equipped to push their way beyond the last point reached in the cave by twelve other searching parties, he said.

Finding of a quantity of dynamite in a cache in the cave today added further possibilities regarding Ashley's fate, workers said.

Finding of the explosives, believed to have been placed there by Ashley, led to the belief that he may have attempted to blast a passageway into a larger cavern he had told of discovering some time ago. Searchers said that he might have been caught in a slide of rock or become a victim of afterdamp following an attempt to blast his way through.

With renewed hope aroused, as each of twelve searching parties went into the cave, only to be turned back after penetrating the underground passage for a few miles, workers welcomed the advices that Gov. Austin Peay ordered Pile, with a crew of six miners, to the cave to direct efforts of the searchers.

"This Must be the Corner-stone!"

DROUHIN REFUSES TO START

Levine Orders Flight Despite Storms, But French Pilot Declines Suicidal Attempt

PARIS, Aug. 20. (Exclusive)—Piqued by stories appearing in the French papers today that he had booked passage to sail on the Ile de France, August 21, Charles Levine, owner of the trans-Atlantic plane Columbia, drove out to Le Bourget Airport this noon and told his pilot, Lieut. Maurice Drouhin, that they would take off Sunday morning on their non-stop flight to New York.

The French pilot, who had been eager for three weeks to start the flight, had just returned from the Weather Bureau, where he was told that a flight would be impossible for the next three days on account of the terrific storms off the coast of France. He told Levine the news.

"We will go anyway," replied the American.

"No, we won't," Lieut. Drouhin answered. "If you want to commit suicide I'll lend you a revolver."

Levine today deposited 300,000 francs (about $11,700) with the Guaranty Trust Company, this sum to go to Mme. Drouhin in case her husband meets the fate of Nungesser and Coli

OLD GLORY FLYERS PLAN TAKE-OFF TODAY

CURTISS FIELD (N. Y.) Aug. 20. (AP)—Pilots J. D. Hill and Lloyd Bertaud will attempt to take off from Roosevelt Field on their nonstop flight to Rome in the Fokker monoplane Old Glory tomorrow afternoon at 5 o'clock, eastern time, weather conditions permitting, they announced today.

COURTNEY AGAIN DELAYED BY STORMS IN ENGLAND

SOUTHAMPTON (Eng.) Aug. 20. (AP) Severe storms sweeping over England today still further delayed the take-off of Capt. Frank T. Courtney's projected trans-Atlantic flight.

FAILURES IN FLIGHT LAID TO BAD TEST

Floyd Bennett Declares Dole Race Preparations Speeded Too Much

NORFOLK (Va.) Aug 20. (AP)—Too much speed in making preparations and lack of adequate tests can be blamed, in the opinion of Floyd Bennett, of the Byrd North Pole flight, for the failure of two of the Dole flight planes to reach their destination and for the crashes which attended the taking off of others.

"Many of the entrants in the Dole race were not standard planes, Bennett said. "All of them had to be remodeled and many that tried to enter were what we would have classed as pickups. It is no surprise to me, therefore, that many of them were unable to start or crashed before the race."

FAMED OARSMAN DIES

SARATOGA SPRINGS (N. Y.) Aug. 20. (AP)—James H. Riley, 82 years of age, veteran oarsman and one of the survivors of early rowing days in America, died here last night.

QUAKE FELT AT EUREKA AND NEAR BY

Buildings Rock, Women Faint on Streets in Most Severe Temblor in Years

EUREKA, Aug. 20. (AP)—Eureka and other towns in Humboldt county were rocked shortly after 12 o'clock today by the most severe earthquake felt here since 1906. The temblor, lasting fifteen seconds, impaired the fire alarm system.

C. C. Fiske, linotype operator for the Humboldt Standard, was injured slightly when his machine careened forward. Several women fainted on downtown streets while buildings swayed and the noise of toppling chimneys and breaking dishes could be heard. Plaster was knocked from many rooms.

Reports from Scotia, Fortuna, Arcata and Ferndale, stated merchandise had been shaken from shelves, glass, dishes and chimneys broken and some plaster knocked down.

Tank racks of the Shell Oil Company in Arcata, holding large drums of oil, sank six inches into the ground. In Eureka plaster was knocked from several rooms in the Courthouse and from the ceiling of the City Hall. Walls of the County Jail, holding forty prisoners, remained intact.

Hallways in high buildings threatened to cave in and stairways vibrated, fleeing persons said. Patients in dentists' chairs forgot their pain and rushed from offices.

WASHINGTON, Aug. 20. (AP)—Severe earth shocks were recorded tonight by the Georgetown University seismograph. They began at 7:01 p.m., reached a maximum intensity at 7:44 and were continuing half an hour later. Director Tondorf estimated the center of disturbance at 2200 miles south of Washington.

AUTO FIRE DESTROYS SIXTEEN BUILDINGS

POMEROY (O.) Aug. 20. (AP)—Fire starting from a short circuit in an automobile parked in the livery stable of John Pradie destroyed thirteen business establishments, two residences and the office of County Prosecutor E. H. People. Damage was estimated at $200,000.

MACNIDER IN PLANE UPSET

Assistant Secretary of War Unhurt in Mishap; Pal of Lindbergh Killed in Crash

DANBURY (Ct.) Aug. 20. (AP)—Hanford MacNider, assistant Secretary of War, was in a plane which overturned in making a landing at Danbury Airport today but was unhurt. His pilot, Lieut. Maxwell Balfour of Mitchel Field, L. I., sustained a contusion of the hip. The cause of the plane's upset was soft ground due to recent heavy rains.

Lieut. Balfour circled over the airport for a time in order to pick a landing spot while persons on the field were endeavoring to signal him. It appeared that the signals were intended to warn him not to land in the spot which he finally selected. The plane settled upon the field but in coming to a stop ran into the spongy turf and went over.

Both MacNider and Balfour were strapped to the seats in the cockpit. They released themselves easily and stepped out of the plane before others reached them. The plane was slightly damaged.

Lieut. Balfour was given surgical attention but it was not anticipated that his condition will cause other than slight pain and some inconvenience.

FRIEND OF LINDBERGH KILLED NEAR ST. LOUIS

ST. LOUIS, Aug. 20. (AP)—Lieut. George Stumpf, wit hthe Thirty-fifth Division Air Corps at Lambert-St. Louis flying field, was killed and Lieut. C. C. Hutchinson, pilot, seriously injured when their airplane crashed twenty miles south of here today. Lieut. Stumpf was a passenger in the plane.

Lieut. Stumpf was a personal friend of Col. Charles A. Lindbergh and assisted the noted flyer in last-minute preparations before he

(Continued on Page 2, Column 8)

FRANTIC HUNT FOR FLYERS PUSHED AS HOPE WANES

Quest for "Dallas Spirit" Proves as Vain as That for Others Lost on Hawaiian Trip

BY FLOYD J. HEALEY
"Times" Staff Correspondent

SAN FRANCISCO, Aug. 20. (Exclusive)—Holding now the fate of three planes instead of two, the Pacific guarded their whereabouts inviolate as the fifth night closed down on the missing Miss Doran, Golden Eagle and Dallas Spirit. Into the same port of missing men where went four men and a woman last Tuesday afternoon two more went last night and twelve hours of daylight brought nothing to fathom their fate today.

For the time being, all ships in eastern Pacific waters have concentrated on the effort to locate "Lone Star Bill" Erwin and Alvin Eichwaldt of the Dallas Spirit. The plane flew to sea at 2:15 o'clock yesterday afternoon in an attempt to find the two who had preceded it into the apparent void to the west. At 9:10 p.m. last night, Eichwaldt's radio snapped out a stirring SOS. The plane was into one tail spin, out of it, into another and then—silence.

DESTROYER AT SCENE

Evidently the great green monoplane's errand of mercy had become an appeal for mercy and the searchers became the searched-for. Until daylight hope was strong that the radio antenna had become disconnected and that Erwin, World War flyer, had righted it even in the face of terrific odds. But daylight came and went, without result.

The United States destroyer Hazelwood, first of five ships to reach the spot where the plane was last calculated to be aloft, looked vainly for sign of the plane or its occupants. There was not a trace.

A recheck of the Dallas Spirit's position by naval authorities placed its position, when the SOS came spitting through the ether, at 33 deg. 55 min. north longitude and 133 deg. 20 min. west latitude, or 613 statute miles from San Francisco. But nowhere in that vicinity did the Hazelwood see anything that might have been the fallen eagle or its floating victims.

On orders from Twelfth District headquarters, the destroyer continued on toward San Francisco Bay, where it is expected Sunday to refuel and put again to sea to resume the search.

GOING OUT AGAIN

The destroyer Corry arrived today to refuel and will go out again as soon as that has been accomplished. The Pirenhoitd and Hull are due later for the same purpose.

Meanwhile, the airplane carrier Langley is cruising westward from a point some 300 miles at sea. Time after time planes roared from its 500-foot top deck runway and fled out in wide arcs to scour the surface of the ocean.

Navy officials and flying experts pinned greatest faith in the wings of these amphibians and the keen eyes of their pilots and observers. At night the Langley plays its great searchlights about the waters.

Some strength to the theory that Miss Doran or the Golden Eagle might have fallen into the ocean only a short distance off shore was given by Charles G. Glover, deck engineer, and A. P. Stone, wireless operator, of the Matson liner Mana when that vessel docked this afternoon.

About 180 miles out, yesterday afternoon, Glover said he espied a metal tank which appeared to be two feet long and about ten inches wide, floating, partly submerged. He said he was positive it was dissimilar to any tanks used aboard ships.

"We passed right near it," he said, "and while I cannot be certain of its size or complete shape, I am positive it was not of the type carried on steamers. It was bright in appearance and might have been made of galvanized iron. I immediately called it to the attention of Stone, but it passed from our sight before we could get a better view of it."

It had the appearance of newness, Glover said, and when asked if it looked as if it would fit into an airplane, replied in the affirmative.

TWO RAYS OF HOPE

Only two rays of hope shone through the clouds during the day.

The first was the tail end of an unidentified radio message picked up at Honolulu, of which only two phrases were caught before connection was lost. The phrases were "picking up" and "Golden Eagle." Immediately reports were spread that the Golden Eagle had been sighted. Later, however, the matter was discredited, being attributed to a figment of imagination similar to that which falsely

(Continued on Page 2, Column 1)

PLANE FALL VISUALIZED

Radio Gives Key to Erwin Drop

Expert Asserts Ship Plunged Suddenly Toward Sea at 200 Miles Per Hour

Wireless Signals Indicate it Was Up About 2000 Feet at Time of Troubles

SAN FRANCISCO, Aug. 20. (AP)—Deductions reached by studying the increased and decreased pitch of radio waves sent out last night by the missing plane Dallas Spirit, indicate the ship went into a tail spin at an altitude of 2000 feet and plunged 200 miles per hour into the ocean. This conclusion was reached today by J. O. Watkins, radio engineer of the Federal Telegraph ship station at Daly City, near here.

Watkins logged the epochal dash of Capt. William Erwin, pilot, and A. H. Eichwaldt, navigator, from the time the pair arose at Oakland at 2:15 p.m. Friday until their radio communication was blotted out suddenly at 9:02 o'clock the same evening. The Dallas Spirit is estimated to have been about 600 miles off San Francisco when it ran into trouble.

FALLS FOR MINUTE

In a report to officials of the Federal Telegraph, Watkins said he is "almost certain that the plane was falling for approximately one minute before its navigator began to send distress signals and was able to get that the plane was climbing for over twenty minutes immediately preceding the time it began to tail spin."

This information was derived by listening to the variation in the pitch of the plane's radio signal.

The report explained that the alternating current dynamo which furnished power for the plane's radio was wind driven, that is, it derived its power from the wind on the air speed of the ship. The pickup in radio signal depended directly on the revolutions per minute of the generator or, indirectly, on the air speed of the plane.

"At 8:20 p.m." Watkins's report said, "I noticed that the variability of the signal pitch became more marked than usual, which gave me the impression that the air was becoming bumpy. This continued for twenty minutes.

VARIATION NOTED

"At 8:40 the frequency decreased. At first I interpreted this as engine trouble, but after it continued without any signals from the operator, I concluded that the plane was climbing and as a consequence was running at decreased velocity. This reduced the frequency as estimated by ear until approximately 8:59, at which time it showed a rather sudden rise to about normal pitch at 350 cycles per second. Continuing at about this average for some time, which I did not record, it again took a gradual rise to a pitch which my estimation indicated as above normal. Instead of returning to normal as usual, the pitch continued to increase until it reached what I would estimate as 500 cycles per second. It is difficult to describe my feelings as I heard this note begin to wail at a frequency indicating a wind velocity which I knew no sane pilot would voluntarily

(Continued on Page 2, Column 5)

RAFT TEST DASHES HOPES

Sailors Drenched as They Drift in Rubber Craft to Get Hint of Missing Flyers' Fate

SAN DIEGO, Aug. 20. (AP)—Only slight hope for the survival of Miss Mildred Doran and the six men missing in the broad Pacific between San Francisco and Honolulu was expressed today by naval authorities following a test of a rubber life raft similar to those taken on the airplanes on the Dole flight and by William P. Erwin and A. H. Eichwaldt on the Dallas Spirit.

The test was conducted thirty miles off Point Loma. Three bluejackets from the aircraft tender Gannet, Seamen W. E. Owens, R. A. Lassard and C. H. Schnagel, were set adrift in a six-foot rubber raft, a replica of the rafts with which the missing airplanes were equipped.

The primary object of the novel test was to determine the drift of the raft for one hour in a fifteen-mile wind. It determined more. Although smooth seas prevailed off Point Loma, waves dashed clear over the raft at times, necessitating rapid bailing.

The three bluejackets were very cramped in the narrow confines of the little raft. They drifted three-fourths of a mile in the one hour they were afloat.

Officers who conducted the test said the raft was too shallow in the water to be affected materially by the ocean current but the wind velocity would be a vital factor.

The fact that Miss Doran, her pilot, Auggy Pedlar, and Lieut. Vilas Knope, the navigator of the Michigan school-teacher's Buhl plane, were forced to seek safety in the cramped quarters of the rubber life raft provided they escaped death in the forced landing, makes their condition worse than that of the pilots and navigators of the other missing planes, officers here said.

The three bluejackets in today's test said they were glad to get back to the Gannet after being in the raft an hour.

OLD BAR LUNCH BACK

GREEN BAY (Wis.) Aug. 20. (AP)—Crabs are coming back as a lunch counter stand-by, according to fish dealers, who say they are in as much demand with near beer as they were with the real kind.

Harold Teen
By Carl Ed

Humor and pathos of adolescence—Harold, the 17-year-old dandy, attempts to be whatever type of man the fair Lillums most admires at the moment. The comic strip which sets the styles for the younger set.

On the
Los Angeles Times
COMIC PAGE
Every Day

...DEST SILK ...USINESS TO ...EASE WORK

...ded in 1810 and Since ...by Descendants Passes ...Favoring Insurance

...ORD (Ct.) Aug. 20. (AP)—...oldest silk manufacturing busi... in the United States, founded ...in 1810 by Rodney Hanks and ...ever since by his descend... ...a shutdown after 117 ...continuous operation.

...corner of town where ...known as Hanks Hill has ...about it, the silk mill is ...third building near the ...structure which was its ...and which is still kept in ...the family.

...Hanks handed down the ...to his son, George Rodney, ...it on to his sons. First ...was carried through to ...Street, but in recent ...new product is made into ...which is finished at other ...

...of the plant appears im... ...the son of the pres... ...of the mill has found in... ...a more attractive business ...that of his forefathers, and ...of directing the mill can ...handed on to another gene...

SLAYERS IN TEXAS MUST DIE IN CHAIR

Harris County Believed to Hold Record of Nation for Rapid Convictions

HOUSTON (Tex.) Aug. 20. (Exclusive)—"We, the jury, find the defendant guilty as charged and assess his penalty at death."

Six times in three months and six days Harris county slayers watched juries file into Criminal District Court here and heard the words that mean they must give their lives in the electric chair in atonement for taking lives.

The six capital punishments in ninety-six days set a record for Texas jurisprudence, if not for the United States, lawyers here believe.

"I have never heard of a similar number of death penalties anywhere in the United States since I have been practicing law," said Judge Whit Boyd, before whom the slayers were tried.

"I believe that the judgments are without a precedent."

Angeleno Denies Theft of Autos

CARSON CITY (Nev.) Aug. 20. (Exclusive)—Theodore E. Stevens, recently brought to Carson City from Los Angeles on a charge of being one of the leaders of an automobile theft ring, has entered a plea of not guilty before Federal Judge Farrington. His father, William H. Stevens, and another member of the ring, William H. Braden, recently entered pleas of guilty.

Stevens and others are alleged by Federal agents to have transported stolen cars from Los Angeles to Nevada. Indictments returned by the Federal grand jury at Carson City state the thefts extended from June, 1925 to July, 1926.

SELECT EDITOR

DENVER (Colo.) Aug. 20. (Exclusive)—The election of Prof. Ralph A. Limber as director of the University of Denver's bureau of statistical research and editor of the university's Business Review is announced by its school of commerce, accounts and finance.

DOMINION'S RULING BARS TWO FLYERS

Government Prohibits Air Force Pilots From Entering Trans-Atlantic Flight

LONDON (Ont.) Aug. 20. (Exclusive)—Capt. W. R. Maxwell and Capt. T. B. Tully, who had been selected to make the trans-Atlantic flight from here to London, Eng., have been forced out of the race by a ruling of the Canadian government refusing leave of absence from the government air force.

The ruling applies to all government air pilots who have entered their names in the list for honors, and more than fifty of the 100 names will be stricken from the list as a result. None is expected to resign from the government service, as this would mean relinquishment of their pension ratings.

The Canadian War Department placed the ban on the flight so far as participation by its officers is concerned because the "department contends that if the flight is a failure it would reflect upon the department."

Movie Actress Granted Divorce

RENO (Nev.) Aug. 20. (Exclusive) Claiming that among other abusive acts her husband dragged her from her bed and forced her to prepare a repast for two women friends while clad in her nightdress, Mrs. Mildred F. Holley, of Hollywood, Cal., has been granted a divorce from John S. Holley. Mrs. Holley declared her husband boasted of attentions of other women, and bemoaned his marriage several times.

She stated she had played in several small parts in the films, and that Holley ridiculed her ambitions to become an actress. The husband failed to offer any defense.

BOUQUETS NEW FASHION

PARIS, Aug. 20. (AP)—The limit in artificial flowers seems to have been reached with the style of not one, but as many as a dozen large flowers worn in a huge bouquet on the left shoulder. The bouquets may be Victorian in formation, or an arrangement of imitation wild flowers, including field grasses and oak leaves.

LEGALS

LEGAL NOTICES—Bids, Proposals

AFTER Aug. 17 I will not be responsible for any debts contracted by my wife, Elenor Anderson. E. A. Anderson.

I WILL not be responsible for debts contracted by my family after August 4, 1927. (Signed) A. Nelson, Pasadena, Cal.

TO be sold for charges Monday, 22, trunk with contents, left by Melville at 416 S. Bunker...

PERILS OF DICTATORSHIP

"The forms of dictatorship that have arisen in Europe—Italy, Spain, Poland, Russia—are only adventures in lawless parties consecrated to violence," writes Francesco Nitti, former Italian Premier, in Current History. "It is easy and often agreeable to assume a dictatorship. Instead of thinking, fighting, struggling, it is found expedient to transfer the whole solution to a single party, to a single man. At first sight it seems very simple. But the difficulty is to eliminate the dictatorship later. All personal power necessarily tends to perpetuate itself, that is, to abolish all opposition, and to do this it is necessary to nullify and destroy the law and resort to violence. This means that the dictatorship must abolish all individual rights and transform itself into a rule of oppression. All oppression engenders hatred and bloodiest persecutions. A country under a dictatorship is inevitably transformed into a country of slaves and rebels. The more the slaves, the superior numbers of the rebels. Then the power that had determined the dictatorship, viz., the desire of order and the hope of eliminating conflicts, no longer exists. Conflicts lose all civil spirit and are changed into savage and bloody persecutions. Dictatorships are always proclaimed as a means to avoid revolution. All the dictatorships of modern history have ended in revolution or war. When the dictatorship must choose it always chooses war as a way of resolving the difficulties it will confront it with the least assimilation possible."

DISAPPOINTING

Ellen, 4 years of age, had just returned home after her first morning in kindergarten.

"Well," asked her mother, "how did you like it?"

"I didn't like it at all" she replied. "The woman put me on a chair and told me to wait there for the present—"

"Well," interrupted her mother, "wasn't that all right?"

"But," continued Ellen, "she never gave me any presents—I thought Children, the Magazine for Parents.

REMEMBER THIS
Self-distrust is responsible for most of life's failures.

TO LOAN—
Money
Real Estate Improvements —75

Especially Desirable For Home Owners

Ten-year amortization loans on improved properties with prepayment option. "Any amount at any time without notice or bonus" and with full rebate of interest on principal repaid. Half-yearly payments cover principal and interest and extinguish the debt at the end of the 10-year period. A safe and sane plan which eliminates renewal expenses and worries and provides a wise and practical plan for the eventual payment of the debt. Low cost. No appraisement or escrow fees. Unlimited funds. Loans made in approved cities and towns in Southern California.

Amortization Mortgage Co.
223 Pacific-Southwest Building. Pasadena, Calif.

6% 7% 8%
FIRST TRUST DEEDS
AND BUILDING LOANS
12% INT., OR DISCOUNT
SECOND TRUST DEEDS
REASONABLE
BROKERAGE
CITY MORTGAGE & INV. CO., INC.
422 Security Title Ins. Bldg.,
530 W. 6th st. TR. 0426.

"Free Parking" near Office at 426 S. Grand ave.

CONSTRUCTION LOANS
2 to 5 years; 7% & 8%.
Residential, $5000, $12,000.
Income $15,000, $50,000.
Will write conservative seconds to follow own terms.
Temporary loans, 6%, 7%.
ATDELOTT, Oregon 1411.

IF
you want a loan, why peddle it all over town—come in and let someone who knows how get it for you. We give you service and quick results.
THE MORTGAGE EXCHANGE
327 Insurance Exchange Bldg.

MONEY TO LOAN
BUILDING & REFINANCE
MONTHLY PAYMENTS OR STRT.
4% OF APPRAISAL 1%
60% OF APPRAISAL 8%
12% 2ND T.D. LOANS WANTED
METROPOLITAN SECURITIES CO
405 S. HILL.

ANY AMOUNT
For bldg. or improved property.
SYNDICATE CO.
911 Title Ins. Bldg. ME. 0034.

MONEY IN 1 DAY
$30 to $500 to $5000, 5% yr. up. Real estate; vacant lots, equities. Courtesy to brokers, cash for T.D.'s & mtgs. Bring papers. 345 S. HILL.

DO you want $100,000 or any part thereof on your home, vacant lot, apartment or any other property, at prevailing interest rate. If so, write Lock Box 296, Beverly Hills, Calif.

6% MONEY
REFINANCING & BLDG. LOANS.
Any amt., 4% to 8%. Quick action.
GLOBE FINANCE CO.
716 S. Spring. Rm. 405. VA. 0215.

60% OF VALUE
LOANS $2000 TO $500,000
MARCH & CO.
602 Heilman Bank Bldg. TU. 1045.

12% Trust Deed Money
McBurney and Holdrege
516 Pershing Sq. Bldg. VA. 2001.

Unlimited 7% Money
3 years straight, prompt service.
INDEMNITY MTG. INS. CO.
322 Union Oil Bldg. TR. 6731.

Bring In Your Plans
Secure loans immediately.
Commence building at once. No delay.
KITTS, 1120 Story Bldg.

ANY amount $5000 to million on imp. properties and for bldg. purposes.
A. F. BEAL, Mgr. Loan Dept.
1001 Stock Exch. Bldg. TR. 8324.

MONEY IN 24 HRS.
$100 & up on R.E. & equities in vac. lots. No escrow. Bring your papers.
3044 Ferguson Bldg. 6th & Hill sts.

10% LOANS
BLDG. LOANS
Unlimited funds, part. or str. loans.
40% REFINANCING. Quick action.
AMORTIZATION LOAN CO.
810 S. Spring. Rm. 217. TU. 7139.

UNLIMITED FUNDS AT 7%.
for refinancing good loans, residence or business property. Personal service.
LITTLE NAFTZGER & SMITH.
412 Sun Finance Bldg. TRin. 6704

PRIVATE MONEY
For 1sts & 2nds. Ph. eves. Santa Monica 32748.

MONEY TO LOAN ON IMPROVED and VACANT LOANS
Jos. Cohn, 325 W. 8th. TR. 0668.

7% PRIVATE party, $8500 or less. VE. 8785. 4808 S. Western.

$5000 TO buy 1st mtge. & trust deed of fee value. Farey, 245 S. Hill.

PRIVATE MONEY TO LOAN. 630 N. CURSON AVE. HOLLY. WH. 4745.

$15,000 STRAIGHT 8% flat loan. Will divide. Sherwood, TU. 3476.

FOR 2ND $, $2500 TO $5000. IM-PROVED ONLY. HE. 2304.

PRIVATE money for T.D.'s. Prefer LOAN broker. $5000 WA. 4585.

$3000 or $5000 priv. money, 7%. R. B. Marley, 6231 Hollyd. Blvd. GR. 0421.

$3,000 7% vacant & T. Deeds. Jesse Hall, Pershing Sq. Bldg. VA. 2000.

$5000 TO $10,000 on city. 1108 W. 2ND ST. MU. 2724.

12% SECOND loans wanted, or will buy trust deeds. DR. 4286.

$4000 TO LOAN on West Side improved. 2049 West Blvd. RO. 2254.

HAVE $35,000 WILL DIVIDE FOR GOOD MORTGAGES DU. 4397.

LOANS $2000 to $50,000 at 7% from owner. Call TO. 2442.

TO LOAN—
Money
Real Estate Improvements —75

LESS EXPENSE
In seeking a loan on your home or income property, the first thought is the cost. For over 35 years we have tried to reduce this expense to a minimum.

Investigate our various types of loans that pay themselves off and finally leave your property clear of debt.

Prompt attention and courteous treatment given to all applicants

Fidelity Savings & Loan Assn.
401 S. Hill st. TRinity 9321.

QUICK ACTION
PRIVATE MONEY
TO LOAN AT 7% AND 8%
40% TO 60% OF VALUE
ON RESIDENTIAL BUSINESS
INCOME & VACANT PROPERTY
THREE YEARS STRAIGHT
SECOND LOANS 12%.
FIRST APPRAISAL.
Campbell & Schmidt
MORTGAGE CO.
507 Edwards & Wilder Bldg.
Sixth and Grand. TRinity 9934.

BUILDING LOANS
$2500 to $50,000
Our own funds at current rates. No amortization. Immediate action. Also loans on completed property
ASSOCIATED MORTGAGE CO.
OF LOS ANGELES
612-613 Bank of Italy Bldg.
TRinity 0644.

100% Building Loans
Our Own Funds
Up to $50,000. Cash seconds. Also completed property loans at 7%.
CHESLEY FINANCE CORP.
209 Harth Bldg., 3rd & Western.

PHONE YOUR WANT-ADS TO THE TIMES. NO CREDIT ARRANGEMENT NECESSARY. COURTEOUS, EXPERIENCED AD-TAKERS DAY AND NIGHT WILL HELP YOU WITH YOUR COPY, IF DESIRED. MEtropolitan 0700.

SMALL LOANS WANTED
Liberal appraisal and quick action on applications from $2000 to $10,000. Loans at 7% and 8%. Apply direct. ANGELUS SECURITIES CORP., 205 National City Bank Bldg.

$60,000.00—7%
I WILL invest this amount in A-1 real estate loans, large or small. Consider bus. vacant, 8%. No brokers. HEmpstead 4080.

MONEY for building or refinancing, come in and talk it over with L. Holland, 400 Lane Mtg. Bldg., 208 W. 8th st. MU. 8451.

WANTED good loans on acreage; San Fernando Valley, Ventura & Orange Co. 10 yrs. time. Quick action. 626 Consolidated Bldg. VA. 4538.

6% TO 7%. Equity in ranch, S. P. Co., 319 Detwiler Bldg. Hugh K. Walker, Jr., S. R. Earnest. TR. 9075

PRIVATE MONEY. ANY AMOUNT. QUICK ACTION. No delay. MU. 0753

Diamonds. Jewelry —75-B
MONEY TO LOAN
Diamonds & Jewelry
LOWEST RATES OF INTEREST
BUSINESS STRICTLY CONFIDENTIAL
44 YEARS
IN LOS ANGELES
A. B. COHN & BRO.
3RD FLOOR PANTAGES BLDG.
THIRD AND HILL STS.
LADIES' DEPT.

MONEY TO LOAN on diamonds, jewelry and other valuables.
References leading banks and business firms. Courteous, private, confidential. Lowest rates. Estab. 1903.
LADIES' DEPT.
MARKWELL & CO.
803 CITIZENS' NAT. BK. BLDG.

WE MAN THE MOST
PROVIDENT LOAN ASSOCIATION
Entire Third Floor.
NEW CROCKER BUILDING.
344 SO. BROADWAY.

LOANS ON DIAMONDS
Oriental Rugs. Antiques.
LOAN OFFICE.
110 E. 5th st. Will call. MU. 2783.

Furniture. Fixtures —75-D
HOUSEHOLD FURNITURE LOANS.
EASY PAYMENTS. Legal rates. 936
BARTLETT BLDG. TU. 1839.

AUTO LOANS—
and Financing —75-C

AUTO LOANS
6½% Interest
Money in 5 Minutes
NO INSURANCE REQUIRED.
REFINANCING, CONTRACTS REFINANCED.
ADDITIONAL MONEY ADVANCED
Payments reduced.
No cancellation of insurance.
POLICIES will FORCE.
Out-of-State contracts financed.
OPEN TILL 6 P.M.
L. L. Middlecoff
1811 S. Figueroa WE.2594

AUTO LOANS
AT FOLLOWING RATES
Cash to borrower. TWELVE MONTHS PLAN. net Interest $50 $2.00 $100 $4.00 $500 $20.00
Allen's Auto Fin. Corp.
825 So. Hope St. VA. 5574
OPEN EVENINGS

LOW RATES
AUTO LOANS
Delinquent contracts rewritten. Money advanced, payments reduced. Out-of-town contracts refinanced.
L. C. THOMPSON
1115 So. Olive. WE. 3923.

DONALDSON'S AUTO LOANS
BANK-LIKE SERVICE
Dealers and Brokers
CONTRACTS PURCHASED
1144 S. Olive. VA. 9128.

NO LOAN too LARGE or too SMALL if drive auto, pay back 1 to 18 mo.
Harrison Finance Co.
2820 S. FIGUEROA. WE. 4164.
CALIF. AUTO FINANCE CO.

MONEY WANTED—
Real Estate, Collaterals —76

2% BONUS, $10,000, 1ST MTGE. 5 YEARS, BUSINESS CORNER 87x 79, OCCUPIED BY 4-FAMILY FLAT, 8 BLOCKS WEST OF 6TH & BDWY. THIS LOAN WILL PAY $12,000, 7% INTEREST BANK LOAN, VAL. $43,000. TR. 9934.

WANTED—$5000, 2-yrs. straight mortgage. Will pay 10% & 2% bonus for quick action on 86 acres nonfreeze orange district. Water, house, reservoir. My house worth $35,000. Am further developing. O. E. Kellam, Redlands, Calif.

WANTED—Two loans of $5000 each for building purposes. Will pay 8% int. and a reasonable bonus. Excellent security and moral risk. Call E. L. Kirk, 431 Pacific Mutual Bldg. Phone VA. 2181.

$3500 TR. deed. Owner's home. Beverly Hills. 9 lge. rms., 2 baths. Elect. refrig., unit heat. Close to Wilshire Blvd. Value $18,000. MR. VORCE. DU. 8042.

$7500 1ST MTG., 8% INT. 3 YRS. 7-RM. 2-STORY STUCCO WINDSOR BLVD., SOUTH OF MELROSE. LOT 50x70. VALUE $16,500. TRinity 9934.

$4250 1ST trust deed, 8%, Darrington ave., near Dobeney. Fine new 7-rm. Eng. stucco, 2-car gar. Insurance $4500. Occupied by owner. No brokers. OX. 4216.

$3750 1ST trust deed, 8%, Overland ave., near school, Westwood. New 6-rm. Spanish stucco, tile roof, 2-car gar. $4000 insurance. Occupied by owner. No brokers. OX. 4216.

WANT $3000, 7%, 3 yrs., dbl. bath, loc. in S.W. Val. $7500., dbl. gar. Lot 41x141. Mr. Bergy, 4700 Cimarron, VE. 3878.

WANT $4000, 8%, 3 yrs., on 5-rm. stucco near Western. Val. $8000. Lot 50x134. Mr. Bergy, 4700 Cimarron, VE. 3878.

WANTED: $2000. Will pay 8% interest & bonus on owner's mod. stucco 6-rm. bungalow & double garage. Gilford, 6464 6th av. VErmont 8262

WANTED—$22,500 collateral loan. Will give as security $50,000 worth of 1st lien contracts and trust deeds. Principal, EMpire 1976.

WANT $15,000 on res. in Beverly Hills N. of Santa Monica Blvd., selling for $30,000. Will pay 8% & 1½% bonus. MR. HOWE. OX. 6111.

WANTED—$2500, 8%, 3 yrs. Owner's fine home, 8-10 rms., 3 baths. Elect. refrig., unit heat. Close to Wilshire Blvd. Value $18,000. MR. VORCE. DU. 8042.

WANT $3000, 7%, 3 yrs., on new mod. 2-story 12-room duplex, rented $165. No sale. Owner, DU. 9309

WANT $7500 on 10 rm. mod. house at Venice, value $17,500. Larfield. 252 S. Broadway. MU. 7644.

WANT 2d mon. $4500 at 10 & bonus on $9000 new home. Owner, RO. 2165.

WANTED—$3000 T.D. 10%, on improved Pico lot. OR. 1231.

$1650, 1st, Sanborn ave., Sunset 4 rooms, garage. WA. 2401.

$7000, S. Alvarado-Sunset sts. 10-rm. duplex. WA. 2601.

$5500, 4%, 2 houses on one lot. Hollywood. Val. $11,700. WH. 4675.

$15,000 PRIVATE loan, 7%, on high-class security. Owner, GA. 0159.

PRIVATE money wanted for good T. D. as 1st mtg. ME. 2799.

$35,000, 7%, 3 yrs. on $110,000 Br. bus. cor. No brokers. HO. 5277.

$2300 1ST Tr. Deed, 8%, 3 yrs. Disc. 5%. 5124 Santa Monica Blvd.

$6500, 1ST mtg., 8%, 3 yrs. 8-rm. home on business lot. GR. 9382.

WANT $3000 to $5500, first mtg., 7%, S.W. corner bungalow. GR. 2283.

$3500, 12%. Western ave. improved. $15,000. 1st. No brokers. HE. 2420.

$2500, 1 YEAR, pay $100 month & bonus, no brokers. GL. 7970.

WANTED immediately, $700, impr. lot, worth $2100. Phone 591209.

12% collateral loan. $1500 on $2850 T.D. 9 payts. RO. 0032.

$3500, 8%, on $9000 residence on Van Ness ave. Mr. Howe. OX. 6111.

$2600—Bal. mtg. on bonded bldg. loan. Owensmouth. RO.0032.TU.9937

$3500, 8%, mtg. for sale on 40-acre fruit ranch. GLEN. 7769-W.

MORTGAGES—
Trust Deeds —77

20% DISCOUNT
Located in best residential district of Glendale. Amount of trust deed is $2002.42. Interest 8%. A perfect piece of paper. Mills Sales Co., 540 No. Brand Blvd., Glendale. Ph. Glendale 131.

WE PAY CASH
FOR YOUR MORTGAGES, TRUST DEEDS AND CONTRACTS
Quick Action. No Escrow Fee.
FRIENDLY & PETERSON
1022 VAN NUYS BLDG. Estab. 1911

18% DISCOUNT
Located in heart of Glendale. Amount of trust deed $2887. Interest 8%. A good clean buy. Miles Sales, 144 So. Grand Blvd., Glendale. Ph. Glendale 131.

TRUST DEED MONEY
Ready cash, quick action. No brkg. CALIFORNIA RESERVE CO.
(The Trust Deed Clearing House)
453 S. Spring st. Ph. MUtual 5147.

$4000 DISCOUNT
5 trust deeds, face value $15,604. Will assign with recourse and furnish financial statement of $100,000. 4106 S. Western. UN. 4293.

$240 DISCOUNT
$1000 1ST T. D., 2 YRS., 8%; 138.96 cor. business lot in Glendale. Val. $4250.000. Murdock, OX. 1817.

$1000 1ST T.D. 2 yr. 8%, reas. dis. Carpenter, 701 H. W. Hellman.

MORTGAGES—
Trust Deeds —77

$100 DISCOUNT
1ST MTG.—8% INT.
Have a wonderful $6500 first first mortgage for sale. Bears interest at 8%. Runs 2 years and 9 months. Secured by a beautiful 7-room & 2 bath new home on corner lot in Beverly Hills, 1 block from Wilshire.
ROBERT A. KLEIN & CO., INC.,
WILSHIRE BLVD. and
SWEETZER AVE.
3 blocks west of Fairfax.
Phone ORegon 1241.

$1587 TRUST deed, 8%, pays $25 no. All due in 1½ yrs. Behind $3650 1st. Secured by 6-rm. $8500 home. Paid down from $1750. 12% discount.

$1393 trust deed, 8%, pays $30 mo., due 2 yrs., behind $3500 1st. Secured by $8500 home. Paid down from $1650. 10% discount. These are as good as firsts. Call Mr. Haun. OX. 6111.

TRUST deed bargain, $6300, payable $1450 first mtg., 5-r. house, 3 baths $2250 on 5-rm. house. $2000 on 4-rm. house. WE. 9463.

$14,000 1ST MTG., 8% INT. 3 YEARS. BUSINESS CORNER 87x 79. OCCUPIED BY 4-FAMILY FLAT, 8 BLOCKS WEST OF 6TH & BDWY. THIS LOAN WILL PAY $12,000, 7% INTEREST BANK LOAN, VAL. $43,000. TR. 9934.

WANTED—$5000, 2-yrs. straight mortgage. Will pay 10% & 2% bonus for quick action on 86 acres nonfreeze orange district. Water, house, reservoir. My house worth $35,000. Am further developing. O. E. Kellam, Redlands, Calif.

WANTED—Two loans of $5000 each for building purposes. Will pay 8% int. and a reasonable bonus. Excellent security and moral risk. Call E. L. Kirk, 431 Pacific Mutual Bldg. Phone VA. 2181.

$3500 TR. deed. Owner's home. Beverly Hills. 9 lge. rms., 2 baths. Elect. refrig., unit heat. Close to Wilshire Blvd. Value $18,000. MR. VORCE. DU. 8042.

$7500 1ST MTG., 8% INT. 3 YRS. 7-RM. 2-STORY STUCCO WINDSOR BLVD., SOUTH OF MELROSE. LOT 50x70. VALUE $16,500. TRinity 9934.

$4250 1ST trust deed, 8%, Darrington ave., near Dobeney. Fine new 7-rm. Eng. stucco, 2-car gar. Insurance $4500. Occupied by owner. No brokers. OX. 4216.

$3750 1ST trust deed, 8%, Overland ave., near school, Westwood. New 6-rm. Spanish stucco, tile roof, 2-car gar. $4000 insurance. Occupied by owner. No brokers. OX. 4216.

WANT $3000, 7%, 3 yrs., dbl. bath, loc. in S.W. Val. $7500., dbl. gar. Lot 41x141. Mr. Bergy, 4700 Cimarron, VE. 3878.

WANT $4000, 8%, 3 yrs., on 5-rm. stucco near Western. Val. $8000. Lot 50x134. Mr. Bergy, 4700 Cimarron, VE. 3878.

WANTED: $2000. Will pay 8% interest & bonus on owner's mod. stucco 6-rm. bungalow & double garage. Gilford, 6464 6th av. VErmont 8262

WANTED—$22,500 collateral loan. Will give as security $50,000 worth of 1st lien contracts and trust deeds. Principal, EMpire 1976.

WANT $15,000 on res. in Beverly Hills N. of Santa Monica Blvd., selling for $30,000. Will pay 8% & 1½% bonus. MR. HOWE. OX. 6111.

WANTED—$2500, 8%, 3 yrs. Owner's fine home, 8-10 rms., 3 baths. Elect. refrig., unit heat. Close to Wilshire Blvd. Value $18,000. MR. VORCE. DU. 8042.

WANT $3000, 7%, 3 yrs., on new mod. 2-story 12-room duplex, rented $165. No sale. Owner, DU. 9309

WANT $7500 on 10 rm. mod. house at Venice, value $17,500. Larfield. 252 S. Broadway. MU. 7644.

WANT 2d mon. $4500 at 10 & bonus on $9000 new home. Owner, RO. 2165.

WANTED—$3000 T.D. 10%, on improved Pico lot. OR. 1231.

$1650, 1st, Sanborn ave., Sunset 4 rooms, garage. WA. 2401.

$7000, S. Alvarado-Sunset sts. 10-rm. duplex. WA. 2601.

$5500, 4%, 2 houses on one lot. Hollywood. Val. $11,700. WH. 4675.

$15,000 PRIVATE loan, 7%, on high-class security. Owner, GA. 0159.

PRIVATE money wanted for good T. D. as 1st mtg. ME. 2799.

$35,000, 7%, 3 yrs. on $110,000 Br. bus. cor. No brokers. HO. 5277.

$2300 1ST Tr. Deed, 8%, 3 yrs. Disc. 5%. 5124 Santa Monica Blvd.

$6500, 1ST mtg., 8%, 3 yrs. 8-rm. home on business lot. GR. 9382.

WANT $3000 to $5500, first mtg., 7%, S.W. corner bungalow. GR. 2283.

$3500, 12%. Western ave. improved. $15,000. 1st. No brokers. HE. 2420.

$2500, 1 YEAR, pay $100 month & bonus, no brokers. GL. 7970.

WANTED immediately, $700, impr. lot, worth $2100. Phone 591209.

12% collateral loan. $1500 on $2850 T.D. 9 payts. RO. 0032.

$3500, 8%, on $9000 residence on Van Ness ave. Mr. Howe. OX. 6111.

$2600—Bal. mtg. on bonded bldg. loan. Owensmouth. RO.0032.TU.9937

$3500, 8%, mtg. for sale on 40-acre fruit ranch. GLEN. 7769-W.

MORTGAGES—
Trust Deeds —77

20% DISCOUNT
Located in best residential district of Glendale. Amount of trust deed is $2002.42. Interest 8%. A perfect piece of paper. Miles Sales, 144 So. Brand Blvd., Glendale. Ph. Glendale 131.

WE PAY CASH
FOR YOUR MORTGAGES, TRUST DEEDS AND CONTRACTS
Quick Action. No Escrow Fee.
FRIENDLY & PETERSON
1022 VAN NUYS BLDG. Estab. 1911

18% DISCOUNT
Located in heart of Glendale. Amount of trust deed $2887. Interest 8%. A good clean buy. Miles Sales, 144 So. Grand Blvd., Glendale. Ph. Glendale 131.

TRUST DEED MONEY
Ready cash, quick action. No brkg. CALIFORNIA RESERVE CO.
(The Trust Deed Clearing House)
453 S. Spring st. Ph. MUtual 5147.

$4000 DISCOUNT
5 trust deeds, face value $15,604. Will assign with recourse and furnish financial statement of $100,000. 4106 S. Western. UN. 4293.

$240 DISCOUNT
$1000 1ST T. D., 2 YRS., 8%; 138.96 cor. business lot in Glendale. Val. $4250.000. Murdock, OX. 1817.

$1000 1ST T.D. 2 yr. 8%, reas. dis. Carpenter, 701 H. W. Hellman.

MORTGAGES—
Trust Deeds —77

$100 DISCOUNT
1ST MTG.—8% INT.
Have a wonderful $6500 first first mortgage for sale. Bears interest at 8%. Runs 2 years and 9 months. Secured by a beautiful 7-room & 2 bath new home on corner lot in Beverly Hills, 1 block from Wilshire.
ROBERT A. KLEIN & CO., INC.,
WILSHIRE BLVD. and
SWEETZER AVE.
3 blocks west of Fairfax.
Phone ORegon 1241.

$1587 TRUST deed, 8%, pays $25 no. All due in 1½ yrs. Behind $3650 1st. Secured by 6-rm. $8500 home. Paid down from $1750. 12% discount.

$1393 trust deed, 8%, pays $30 mo., due 2 yrs., behind $3500 1st. Secured by $8500 home. Paid down from $1650. 10% discount. These are as good as firsts. Call Mr. Haun. OX. 6111.

TRUST deed bargain, $6300, payable $1450 first mtg., 5-r. house, 3 baths $2250 on 5-rm. house. $2000 on 4-rm. house. WE. 9463.

$8000 1ST mtg., 2 yrs., 7%. Wilshire-La Brea dist. Cor. 55x135. Beaut. 7-r. stuc. bung. Sold, in escrow now, $16,000 cash above loan. No bonus. Mr. Kimball. OR. 7903.

FOR sale, 1st mortgage $25,000 at 6½% due in 4 years, on brick bldg. 80x105, 4 stores & gar. Value $60,000. Will discount 6%. Gilford, 5464 5th av. VErmont 8262

$4500 EACH, 2 second trust deeds, prop. loc. 2 blocks S. Wilshire blvd. Each pays $50 mo. at 8% int. Will discount 20%, behind $2650 first. TU. 2861.

$3000 TRUST deed for sale at $500 disc., payable $100 per mo. Interest 8%. Secured by 20-acre apricot grove near Alvarado. 415 Rives-Strong Bldg. TR. 5873.

FIRST trust deed wanted, $3500, 8%, slightly improved, 40x167, E. 8th st. Income $40 mo. Will accept 3-year or more payment, Ph. HU. 3406-J or AX. 2031.

$2475 TRUST deed, payable $45 per mo., including interest 8%. A-1 security. Will discount $425. Owner, WA. 0695. Principals only.

SEVERAL good 8% T.D.'s Liberal disc. on close-in new stucco home; Private parties pref. 2629 ANGELES MESA DRIVE.

$2500 TRUST deed for sale at 10% due 6 months from date. Int. 8%, secured by business property. Phone TR. 3873. 415 Rives-Strong Bldg.

12% TO 20% YIELD
On well secured trust deeds from $2500 up. DR. 4286.

$10,550 2ND trust deed, due in 6 mos. Will assume. Owner. Will sacrifice for $6500. 1019 Wright-Callender Bldg. VA. 1582.

5% DISC., $7000. First T.D., 3 yrs., 8% on good inc. prop. at Burbank, val. $14,000. Call Mr. Goodholme. TR. 5879.

5% DISC. $2750. 1st mtg. 3 yrs. 8% on nice 5-rm. bung. Val. $5500. Call Mr. Goode. TR. 5879.

Private Money 1st-2nds
Wil.-Holly.-Beverly. HE. 3420.

15% DISC. $1000 T.D. Pays $25 per mo. and 8% int. All due 2 yrs. back of $7250 1st. Loan. TR. 5879.

$1985—$30 plus 8% $2250, $35 int. Disc. 40%. 9207 S. MAIN. TH. 1423.

T.D. $1200 payable $35 mo. Inc. 8% int. Discount 20%. Jenkins, 8001 Santa Monica Blvd. HE. 9209.

$2252 or CH. 1053 es. DISC. 14% Pays $40 mo., 8% int., due 2 yrs. 7 rm. bung., sold $8000. OX. 7104.

TRUST deed, $2750, payable $50 mo. Inc. 8% int. Dis. 5%. Jenkins, 8001 Santa Monica Blvd. HE. 9209.

FIRST mtg. $15000, 3 yrs., 8%, 5% discount, new 5-rm. stucco. AN. DU. 2332 or CH. 1053 es.

MORTGAGES made, bot, sold, J. Adams, 415 Haas Bldg. 7th-Bdwy. TU. 1429.

$3650 T.D., $50 mo., 8%, disc. 18%; incls. 2½ yrs. new Holly. home. OR. 3791.

$1500 MTG. 3 yr 8% int. 4% disc. $3200 T.D. pays $50 mo. Will disc. 25%. TH. 1356.

MUST sacrifice 2nd T.D. on Flower st. property. $400 discount. Act quick. Call 838 So. Indiana. AN. 4182.

WE buy mtgs. T.D.s, contrs., with our own money. Quick action. no brokerage. 402 Bdwy. Arcade Bldg.

FIRST T.D. on good bus. property, liberal discount. 595494.

$1483 T.D., $27.50 mo., 8% 10 payments made. 2d dist. TH. 4104.

$2500 1ST T.D., 8%, INT. Liberal discount. TH. 7491.

$9000, 1ST T.D., 3 yrs., 8%, 10% dis. 6000 Carlton Way. GR. 4472.

SELL $2000 T.D. 80 A. Malibu Hills, val. $14,000. Phelps, Hotel St. Regis.

T.D. $2117, pays $21. Property W. 30th st. Phone DEI 4679.

$1356 T.D., $22 mo., 8% 3 yrs. 25% disc. 8 rms. TH. 2748. Eve. TO. 2448

1ST mtg., $27000, 8%, disc. Mrs. Harris, DE. 4679; Eves. TO. 2321.

HAVE $6000 & $12000 trust deeds, discount cash. 645 W. 42 Pl. AX. 0914.

WANT TRUST DEEDS
C. A. PETERSON, TH. 4404.

BLDR. HAS SEVERAL EXT. GOOD 12% seconds. Friedman, OR. 4474, 1ST mtg. $27000, 8%, 3 yrs. disc. Mrs. Harris, DE. 4679; Eves. TO. 2321.

$2000 T.D. 2½ yr disc. $1000 T.D. 28% disc. 7211 San Pedro. TH. 1374.

$15,000 T.D., 3 yrs., 8%, 25% disc. Responsible party. HE. 3373.

STOCKS AND BONDS—
Miscellaneous —78

LEAVING Los Angeles, have valuable local, industrial stocks for sale or trade. Address P. box 410. Times Branch.

MINES AND MINING—
Miscellaneous —80

HAVE seven mining claims located east of Bakersfield. Four miles from State highway and one mile from high line. Plenty big timber and water. Mines opened up to get assay. Good roads to property. Will sell or accept good promoter's proposition. It is good. Wire or write C. B. Sewell, care P. O., Spear, Tulare, Calif.

SILVER'S gold property, smelter returns $71, sell for $50,000. CH.1828.

BUSINESSES

HOTELS, ROOM'G HOUSES
For Sale, Exchange, Etc.

For Sale —81

For Lease Furnished
A Wonderful Deal
Not another deal like it in L. A. Owner will benefit by your investment. 50 rooms, which is completely & beautifully furnished, will LEASE FURNISHED for 10 YRS. He will also IMPROVE or BUILD ANOTHER HOUSE OF 66 ROOMS, adjoining this house and give a 10-YEAR LEASE on same. Either room and you can furnish to suit yourself. Present building is ENTIRELY FILLED with good tenants. LOCATION IS EXCELLENT. $5000 cash will handle this nicely.
H. E. DOMINY & CO., Inc.
511 Sun Finance Bldg. 6th at Olive.

A-1 Hotel Deal
One of the best locations in L. A. 96 GUEST ROOMS, nice lobby, elevator, plenty of baths, modern & in fine condition. NETS $10,000 to $15,000 yearly. long lease. Price is $16,000. SOME CASH and some good REAL ESTATE. This is worth investigating at once. See Mr. Fox or Mr. PANGBORN.
H. E. DOMINY & CO., Inc.
511 Sun Finance Bldg. 6th at Olive.

BONA FIDE INVESTM'T
Well furnished family hotel of 60 rms., 3 stories & basement, modern features. Will net $650 per mo. year round. Price $14,000 full price. tms. arranged. See Mrs. Lamarin. 342 Pac. Mut. Bldg. TR. 2911.

TRY TO MATCH THIS ANYWHERE!
$450 per mo. net on inv. of only $6500. 32-room hotel, center of Hollywood. Present owner 6 yrs. Retiring; Want reliable party to "carry on." Excellent chance for little business ever offered. Phone HO. 2142.

MODERN HOTEL, $4000
Newly furn. 4 years ago. Large percentage of steady income. Going away, will sacrifice for $4000 cash. See J. BRUCE GODDARD
$21 WEST 5TH ST.

FOR sale, 4-year lease and furnishings; 20-room hotel on highway. 50% baths. Capacity business. $1750. Rental less than $5 per rm. Owner, 123 N. Front st., Turlock, Calif.

HOTEL FOR LEASE—50 rooms, modern corner brick. Lobby. Can use 2nd handed furniture. Quick action necessary. ELMER INV. CO., 405 South Flower street.

90 RM. modern hotel, nr. 7th & Hope. 55% private baths, rent $12 per rm. Price $11,000. terms. CRANK-SHAW, 456 S. Figueroa. TU. 2722

11 rms. parking space for 10 cars, rent $150 mo. price $800. 1115 S. Los Angeles.

15 ROOMS, clearing $175 monthly. Price $1000 only $500 down. Cheap rent. Call 208 Delta Bldg. 426 Spring.

18-ROOM apt., W. Side. Private Baths. Rent $120, price $900. SUN BROKERAGE, 314 San Fernando Bldg.

24 ROOMS nets $250 monthly. Price $1150, only $1100 down. Cheap rent. 601 HIBERNIAN BLDG.

14 RMS. well furn. Close in. Low rent. Price $700. Inq. 316 E. 11 h st.

BUSINESSES

HOTELS, ROOM'G HOUSES
For Sale, Exchange, Etc.

For Sale —81

For Lease Furnished
A Wonderful Deal
Not another deal like it in L. A. Owner will benefit by your investment. 50 rooms, which is completely & beautifully furnished, will LEASE FURNISHED for 10 YRS. He will also IMPROVE or BUILD ANOTHER HOUSE OF 66 ROOMS, adjoining this house and give a 10-YEAR LEASE on same. Either room and you can furnish to suit yourself. Present building is ENTIRELY FILLED with good tenants. LOCATION IS EXCELLENT. $5000 cash will handle this nicely.
H. E. DOMINY & CO., Inc.
511 Sun Finance Bldg. 6th at Olive.

A-1 Hotel Deal
One of the best locations in L. A. 96 GUEST ROOMS, nice lobby, elevator, plenty of baths, modern & in fine condition. NETS $10,000 to $15,000 yearly. long lease. Price is $16,000. SOME CASH and some good REAL ESTATE. This is worth investigating at once. See Mr. Fox or Mr. PANGBORN.
H. E. DOMINY & CO., Inc.
511 Sun Finance Bldg. 6th at Olive.

BONA FIDE INVESTM'T
Well furnished family hotel of 60 rms., 3 stories & basement, modern features. Will net $650 per mo. year round. Price $14,000 full price. tms. arranged. See Mrs. Lamarin. 342 Pac. Mut. Bldg. TR. 2911.

TRY TO MATCH THIS ANYWHERE!
$450 per mo. net on inv. of only $6500. 32-room hotel, center of Hollywood. Present owner 6 yrs. Retiring; Want reliable party to "carry on." Excellent chance for little business ever offered. Phone HO. 2142.

MODERN HOTEL, $4000
Newly furn. 4 years ago. Large percentage of steady income. Going away, will sacrifice for $4000 cash. See J. BRUCE GODDARD
$21 WEST 5TH ST.

FOR sale, 4-year lease and furnishings; 20-room hotel on highway. 50% baths. Capacity business. $1750. Rental less than $5 per rm. Owner, 123 N. Front st., Turlock, Calif.

HOTEL FOR LEASE—50 rooms, modern corner brick. Lobby. Can use 2nd handed furniture. Quick action necessary. ELMER INV. CO., 405 South Flower street.

90 RM. modern hotel, nr. 7th & Hope. 55% private baths, rent $12 per rm. Price $11,000. terms. CRANK-SHAW, 456 S. Figueroa. TU. 2722

11 rms. parking space for 10 cars, rent $150 mo. price $800. 1115 S. Los Angeles.

15 ROOMS, clearing $175 monthly. Price $1000 only $500 down. Cheap rent. Call 208 Delta Bldg. 426 Spring.

18-ROOM apt., W. Side. Private Baths. Rent $120, price $900. SUN BROKERAGE, 314 San Fernando Bldg.

24 ROOMS nets $250 monthly. Price $1150, only $1100 down. Cheap rent. 601 HIBERNIAN BLDG.

14 RMS. well furn. Close in. Low rent. Price $700. Inq. 316 E. 11 h st.

HOTELS, ROOM'G HOUSE
For Sale, Exchange, Etc.

Wanted —81-W

HAVE buyer for hotel lease on about 20 rms. See Mr. Walter.
303 Hill St. Bldg. TR. 8861.

BUNGALOW COURTS—
For Sale, Exchange, Etc.—81½

NEW 6-unit court, fur., gar. Owner, 429½ Caroline av., Culver City.

8-UNIT court, garages, furn. opt. Los Feliz & N. Vermont dist. $59750.

APARTMENT HOUSES—
For Sale, Exchange, Etc.

For Sale —82

40 ROOM apt., from owner of bldg., $1700 4 yr. lease $6. $2500 part cash, strictly mod. & absolutely clean. No agents. Address J. box 592. Times Branch.

66-RM. apt., overstfd. furn., beaut. lobby. Long lse., low rent. W. side loc. Only $4000. 724 ROOSEVELT BLDG. TR. 5118.

APT. for sale, very reasonable, 237 E. 30th. Modern, well-furnished. Good location. 3 bedrooms, 2 apts. Apply at 3650 S. MAIN.

45-RM. apt., furn. & lease, modern, close in. See Miss Haney. MU. 4235. A. L. Hammell Co. 917 W. 6TH ST.

76-RM. hotel & apt.-house. Best loc. in bay dist. Doing fine bus. Ill health reason for selling. Owner. Address C. box 13. Times Office.

APT.-house for sale by owner in Long Beach, 12 apts. & single rms. Full clean, and terms. Phone BE. 6656.

$1500, 12 RMS., located Alvarado, fine furniture. MU. 4295.

For Lease —82-B

32-ROOM, JUST FINISHED, MODERN, FRIGIDAIRE, UNFURNISHED, REAS. RIGHT PARTY. 127 N. EDGEMONT. OWNER. 594414.

Wanted —82-W

WANTED—From owner, apt.-house lease & furn. or small court. Must be good location. Ph. OR. 9421.

WANTED—Apt. lease and fur. that can be bought on terms. Turrill, 704 Loew State Bldg.

BUSINESS INVESTMENTS—
All Kinds —84

$600.00 IN CASH
WILL GIVE YOU AN IMMEDIATE INCOME OF
$33.00 PER MONTH
Get the facts about this wonderful money-making opportunity now. Don't wait. But remember—you must have $10,000 in cash to start. Your investment is backed by Los Angeles real est